

LESLIE H. GEESLIN
REGISTERED SURVEYOR NO. 5248
P. O. BOX 274
RUSHSVLVANIA. OHIO 43347

PHONE: (513) 468-2793
February 23, 1976

HANSON SURVEY

The following described real estate situated in McArthur Township, Logan County, Ohio and being in the Village of Huntsville and more particularly described as follows:

Beginning at an iron bar at the northeast corner of Lot No. 56 in the west side of a 16.5 foot alley; thence with said Alley N. $14^{\circ} 00'$ E. 59.40 feet to the southeast corner of Lot No. 54; thence with the south side of Lot No. 54 N. $79^{\circ} 55'$ W. 42.00 feet to a point; thence S. $14^{\circ} 00'$ W. 59.40 feet to a point in the North line of Lot No. 56; thence with said north line S. $79^{\circ} 55'$ E. 42.00 feet to the place of beginning.

The above described tract of land being the east 42.00 feet of Lot No. 55 as previously described in D. B. Vol. 71 Page 356.

I hereby certify that the above is a true and accurate description of a survey made by me.





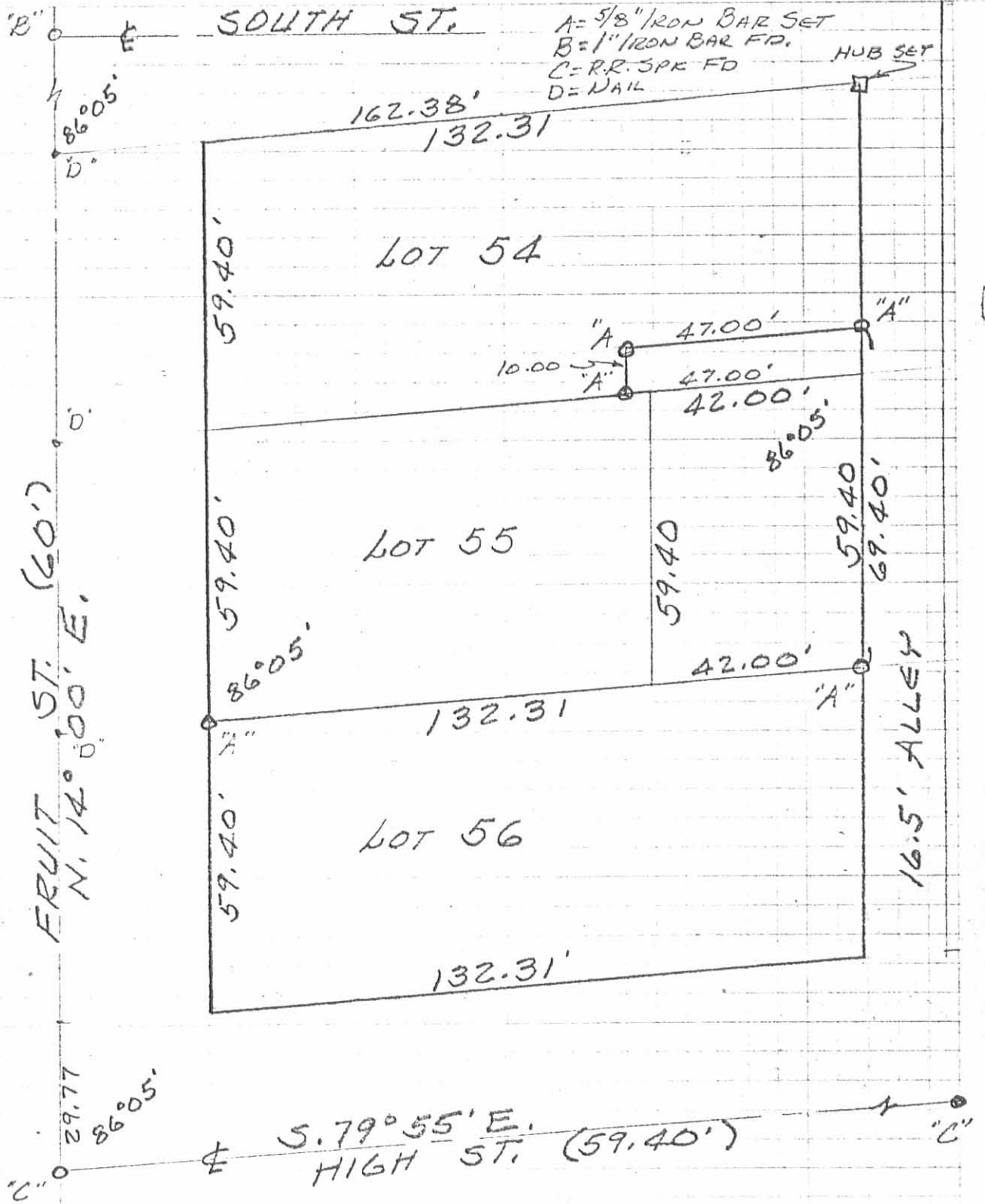

**SURVEY OF LOT 55
 VILLAGE OF HUNTSVILLE
 LOGAN COUNTY, OHIO**

(5877) IP

REFERENCE:
 PLAT Bk "B" PAGE 51
 F.B. 700 PAGE 21
 D.B. VOL 357 Pg. 700

FEBRUARY 23, 1976
 SCALE 1" = 30'

INDEXED ON MAP

LESLIE H. GEEGLIN
 REG. SURVEYOR 5248
 RUSHSVANIA, OHIO