

PART LOT 121
Huntsville, Ohio
May 24, 1973

EAST PART

The following described real estate situated in the Village of Huntsville, McArthur Township, Logan County, Ohio and being part of lot no. 121 of Myers Addition to said village as shown in Logan County Recorders Plat Book 4, Volume D, page 21 and more particularly described as follows:

Commencing at an iron bar in the west line of Myers Street and in the center of a 16½ foot vacated alley adjacent to lot no. 140 of said Myers Addition, thence with the centerline of said alley S.82°42'W. 111.37 feet to an iron bar, said iron bar being S.7°22'E. 8.25 feet from the southwest corner of said lot 140, said iron bar also being the beginning point of this description; thence with a projection of the west line of lot no. 140 S.7°22'E. 145.61 feet to an iron bar in the south line of said lot no. 121; thence with south line of said lot N.83°13'E. 34.49 feet to the southeast corner of said lot 121; thence with the east line of said lot N.6°37'W. 145.93 feet to the center of said alley, passing the northeast corner of said lot at 137.68 feet; thence with the centerline of said alley S.82°42'W. 36.42 feet to the place of beginning.

INDEXED ON MAP
5337 1D-1

PART LOT 121
Huntsville, Ohio
May 24, 1973

WEST PART

The following described real estate situated in the Village of Huntsville, McArthur Township, Logan County, Ohio and being part of Lot No. 121 of Myers Addition to said village as shown in Logan County Recorders Plat Book 4, Volume D, page 21 and more particularly described as follows:

Commencing at an iron bar in the west line of Myers Street and in the center of a $16\frac{1}{2}$ foot vacated alley adjacent to lot No. 140 of said Myers Addition, thence with the centerline of said alley S.82°42'W. 111.37 feet to an iron bar, said iron bar being S.7°22'E. 8.25 feet from the southwest corner of said lot 140, said iron bar also being the beginning point of this description; thence continuing with the center of said alley S.82°42'W. 38.53 feet; thence S.6°37'E. 145.24 feet to the southwest corner of lot no. 121 passing the northwest corner of said lot at 8.25 feet; thence with the south line of said lot 121, N.83°13'E. 40.44 feet to an iron bar; thence N.7°22'W. 145.61 feet to the place of beginning, said line being a projection of the west line of lot no. 140.

INDEXED ON MAP
5337 1D-2

MCCORMICK - MYERS DESCRIPTION

The following described real estate is situated in the Village of Huntsville, McArthur Township, Logan County, Ohio; and is a part of V. M. S. #9904.

Beginning at an iron in the center of State Route #274; said iron is also the S. E. Corporation corner of Huntsville. Thence following the East Corporation line North 6 degrees 31 minutes west 417.6 feet to a point; Thence South 83 degrees 18 minutes west 589.9 feet to an iron, said iron is the beginning point for this description.

Thence south 83 degrees 18 minutes west 152.3 feet, passing thru an iron at 141.6 feet which is the P. C. of a 10 feet radius curve; Thence North 2 degrees 37 minutes west 136.5 feet to an iron passing thru the P. T. of said 10 feet radius curve at 10.7 feet, and passing the P. C. of a 5.0 feet radius curve at 131.8 feet; Thence North 82 degrees 48 minutes East 142.7 feet to an iron, passing thru the P. T. of the 5.0 feet radius curve at 4.7 feet; Thence south 6 degrees 42 minutes East 137.2 feet to the place of beginning.

Containing 0.47 of an acre more or less.

John
119
120
Myers
alot

INDEXED ON MAP
5337 2D

McCORMICK DESCRIPTION #118

The following described real estate is in the Village of Huntsville, McArthur Township, Logan County, Ohio; and is a part of V. M. S. #9904.

Beginning at an iron at the intersection of the south right of way of East Vine Street and at the west right of way of a 50.0 street to be called Towne Street. Thence following the west right of way line of the said Towne Street S 2° 37' E 148.2 feet to an iron; said iron is the beginning point of this description. Said iron is also the P. I. of 5.0 feet radius curve.

Thence continuing S 2° 37' E 138.3 feet to an iron at the P. I. of a 10.0 feet radius curve, passing through the P. T. of the 5.0 feet radius curve at 5.4 feet, and passing through the P. C. of the 10.0 feet radius curve a 129.0 feet; Thence S 83° 18' W 98.4 feet to an iron, passing through the P. T. of the 10.0 feet radius curve at 9.3 feet; Thence N 7° 11' W 138.0 feet to an iron; Thence N 83° 18' E 109.7 feet to the beginning point of this description, passing through the P. C. of the 5.0 feet radius curve at 104.3 feet.

Containing 0.33 of an acre more or less.

*Lot # 118 of Myers allotment
on Plat*

INDEXED ON MAP
5337 3D

Not Indexed
INDEXED ON MAP

LOT 121-122-140
MYERS ADDITION
HUNTSVILLE

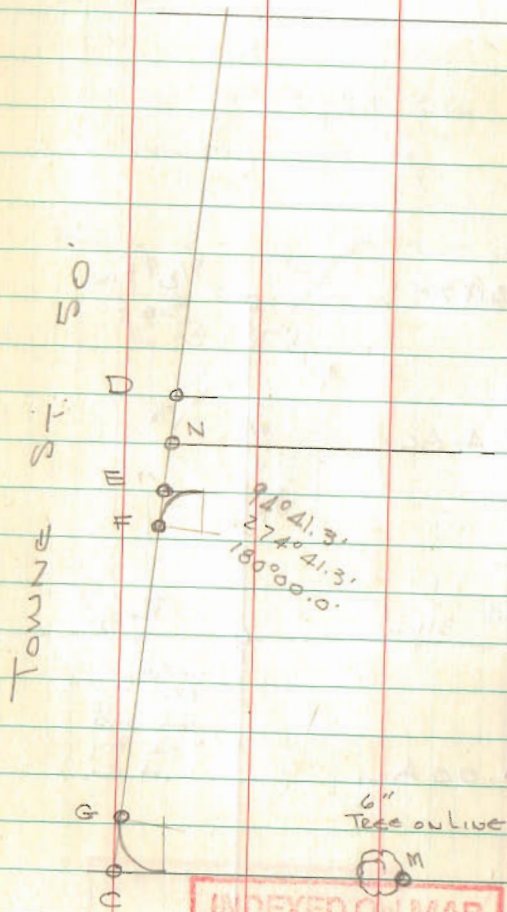

INDEXED ON MAP
5337

Dodson
Antis
McCurdy

MAY 24, 1973

07

VINE ST. 50.

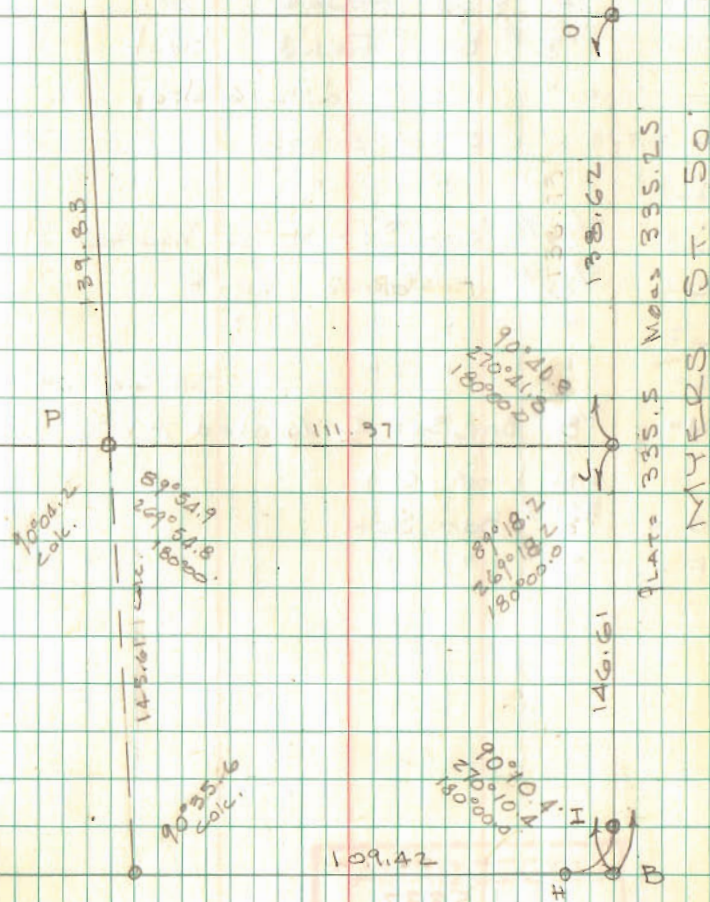

INDEXED ON MAP
5337

Lot 121-122-140
COUNT

- A = 5/8" ϕ Bar Found (Set By D. Gilbert)
 B = 3/4" Pipe Found
 C = 5/8" ϕ Bar Found 6" deep
 D = " " " bent
 E = 3/4" Pipe Found
 F = 5/8" ϕ Bar Found bent
 G = " " " 6" deep
 H = " " " "
 I = " " " "
 J = 5/8" ϕ Bar Set ϕ of Vacated Alley
 K = 5/8" ϕ " Found Bent
 L = " " " "
 M = " " " " S.S. Coe 119
 N = 5/8" ϕ Bar Set ϕ of Vacated Alley
 on line C-D.
 O = 5/8" ϕ Bar Set
 P = " " " "

5/25/73
70°
Rain

08

From	To	MEAS DIST	PLAT DIST	
A	B	335.25	335.5	-0.25
D	E	16.48		
E	F	5.50'		
E	C	136.06		
C	G	10.66		
E	N	8.27		
J	N	292.01	292.2	-0.19
C	B	302.05	302.3	-0.25

INDEXED ON MAP
5337