

Myers Surevy Huntsville Tract " G " 0.20 Acre July 1947

The following described land in the Village of Huntsville, in McArthur Township, Logan County Ohio and being in V.M.S. 9904.

Beginning at a pipe at the S.E. corner of Lot Number 75 thence N. 83 - 20 E. 201.00 feet to a stake said stake being the beginning point of this survey thence N. 6 - 40 W. 6.10 feet to a post and pipe thence with the East line of W.H.Anstine's 3.47 acre tract N. 1 - 35 W. 137.60 feet to a wood post thence with the South line of John Carter's 7.71 acre tract N.88 - 19 E. 54.00 feet to a pipe thence S. 6 - 40 E. 138.70 feet to a stake thence S. 33 - 20 W. 66.00 feet to the place of beginning said tract containing 0.20 of one acre.

copy
April 25, 1951

cc
E.K.Core
Logan County Engineer.

2385 10

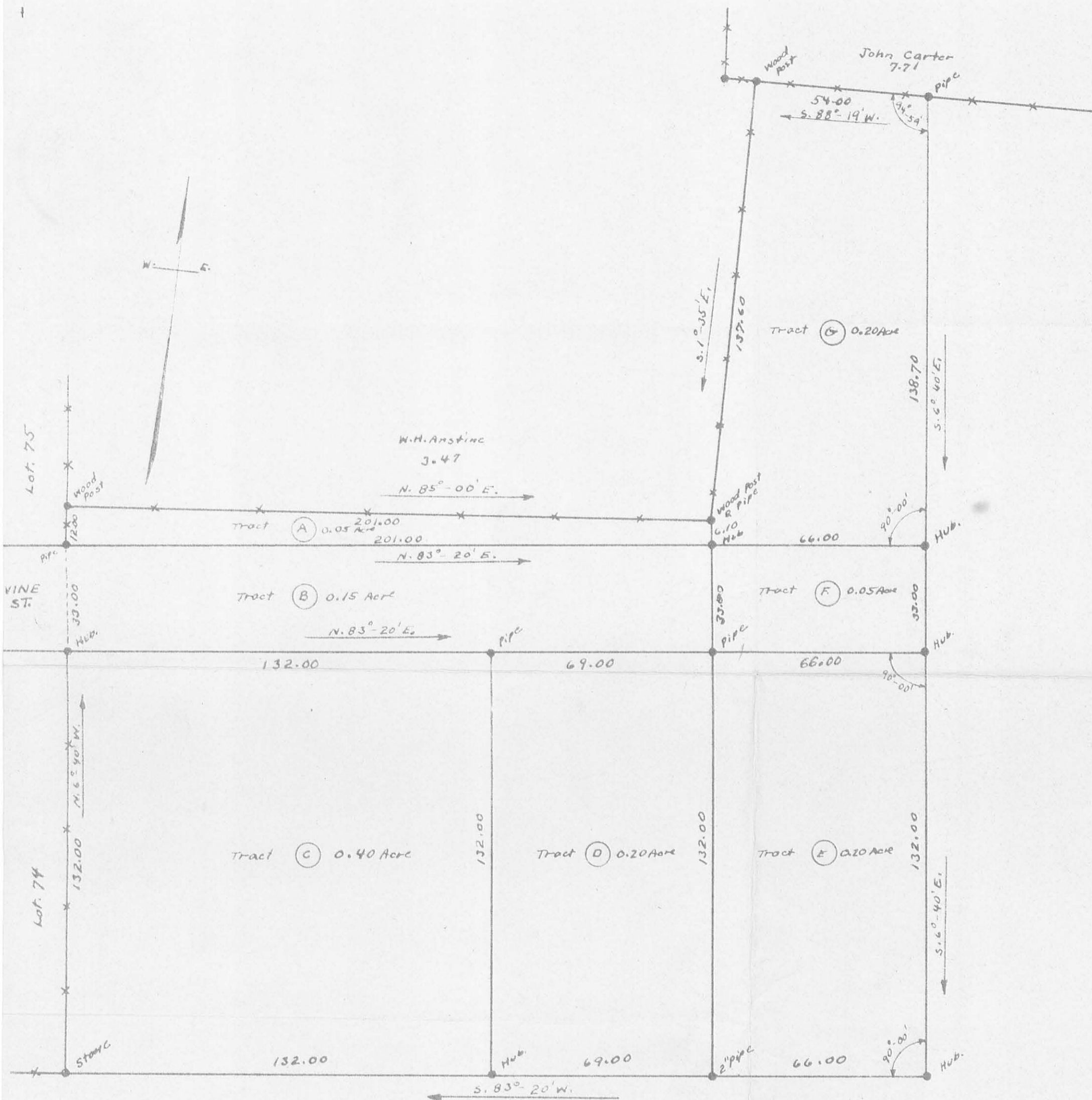

INDEXED ON MAP
 2385 IP

INDEXED ON MAP



MYERS SURVEY
 HUNTSVILLE M^cARTHUR TOWNSHIP
 LOGAN COUNTY OHIO
 V.M.S. 9904 1" = 30'
 JULY 1947
 F.F. WRIGHT

Book 1118
 113