

Wren Surrey Huntsville.

Rude to Norviel (Wren lot)

Deed. 110 Page 303

Pt. lots 15^{and} 16

On North by Carington lot

On East by Wishart St.

On South by Napoleon St

On West by Bank lot,

Carington To Crag.

Deed 116 Page 246 } same
116 Page 241 }

Pt. of 15 as follows.

Begins S.W. Cor. Lot. 15

With N. Line of Napoleon St E. 36'

to a point near S.W. Cor. Brick Bldg.

N. with west side of Brick Bldg

90' To Lot. 14.

To E. side of Lima St.

With W. side of Lima St. To beginning.

Jan. - 9-1929
coll.
Wright
J. M. & Corran.

5

Bank lot.

Deed. 107 Page 310

Begin S.E. Cor. of Carington lot.

E. with N. Line of Napoleon St 37'

N. To Carington's livery stable lot. about 112

W. To N.E. Cor. of Carington lot.

S. 97' To beginning.

Pts lots 15^{and} 16.

673

INDEXED ON MAP

(Over)

Wrin survey Huntsville

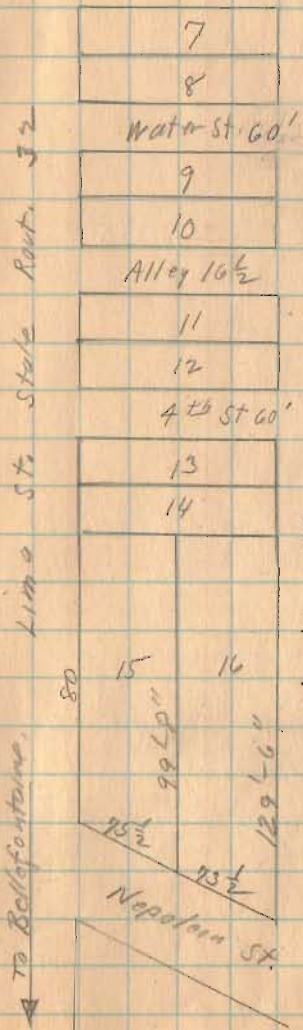

Lots 66 X 132
except 15th and 16

Lots from
Plat Book.

Note Distances
on 15 and 16
are inconsistent.

(over)

When Survey Hantsville

A. Noted Cross on walk on hill,
with old Posts.

Measured Distances as shown,
OK To B. and C.

- B 1" Iron Found.
 - C 1" Iron Found.
 - D 1" Iron Found.
 - E 1" Iron Found.
- } Buchanan
} Survey
- F. Mark 66' from C. said to
be 1" Iron under Porch.

Measured South from F. To edge of
walk at G. Note 80' would extend
into Napoleon St.

Note dead for corner lot says 36'
from S.W. Cor. of lot to Bank Bldg.
This would extend into Bank Bldg.
It is self evident (to me) this 36'
was measured from sidewalk corners
for this dead I measured 36'
as shown. Then 37' for bank. Mark
I.L. parallel to bank Bldg as shown.

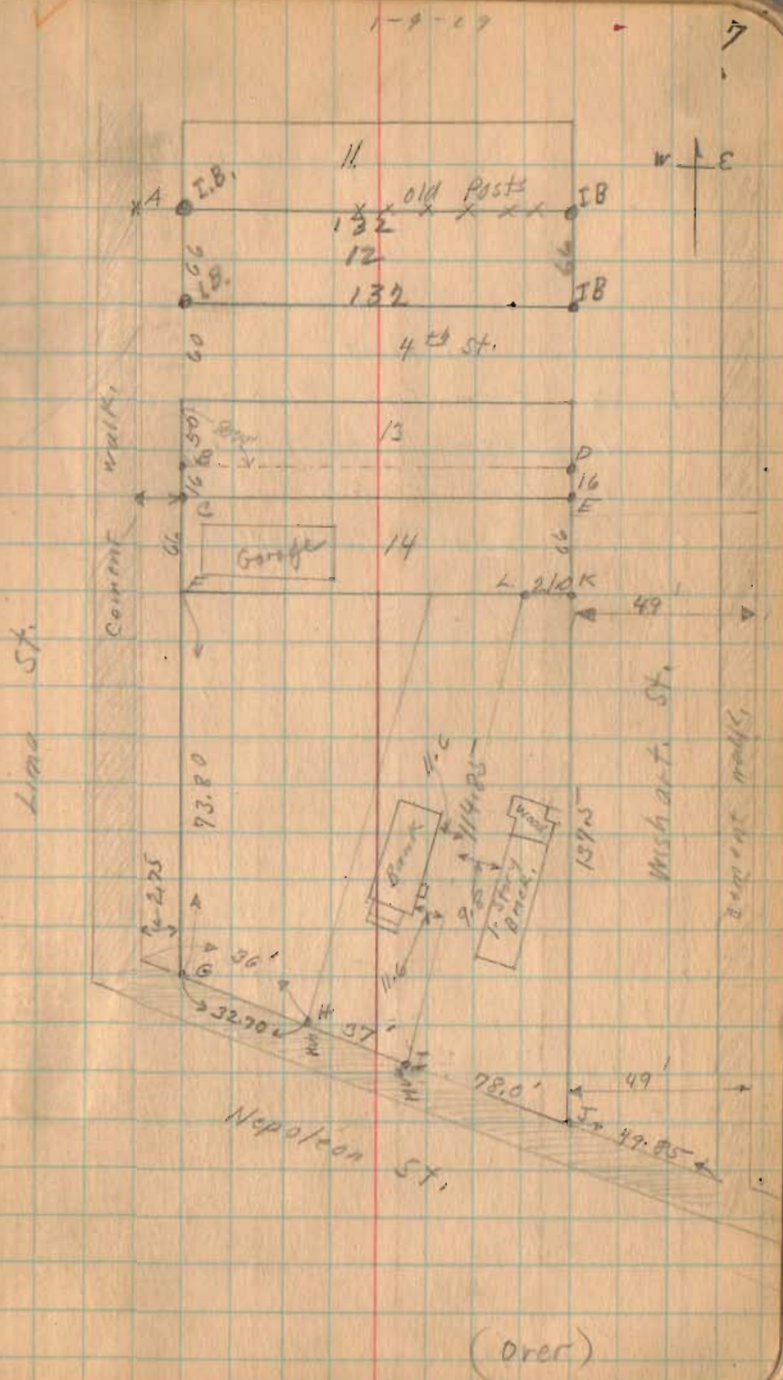

1929

Wren Survey - Huntsville

Parts of lots 15 and 16 in the village of Huntsville, Mc-Arthur Township, Logan County, Ohio.

Beginning at an iron bolt at the North side of Napoleon St. and the West side of Wishart St. thence West with the North side of Napoleon St. 78 feet to a 1/2" iron pipe at the E. edge of the bank lot; thence North with said bank lot and parallel to the brick bank building 114.85 feet to an iron at the South side of lot 14; thence East with the South side of said lot 14 21.0 feet to a 1" iron pipe at the W. edge of Wishart St.; thence South with the West side of Wishart St. 137.5 feet to beginning.

Being the same tract as surveyed January 1929 and shown and recorded in Logan County Surveyor's Book 493 .

673 ID

INDEXED ON MAP

Wm Survey Huntsville

A. Noted Cross on walk on line with old Posts.

Measured Distances as shown. OK to B. and C.

B 1" Iron Found.

C 1" Iron Found.

D 1" Iron Found.

E 1" Iron Found.

F. Mark 66' from C, said to be 1" Iron under Porch.

Buchanan Survey

Measured South from F. To edge of walk at G. Note 80' would extend into Napoleon St.

Note deed for corner lot says 36' from SW Cor. of Lot to Bank Bldg.

This would extend into Bank Bldg.

It is self evident (to me) this 36'

was measured from sidewalk corners

for this deed. I measured 36'

as shown. Then 37' for bank Meas

I.L. Parallel to bank Bldg as shown.

Line St.

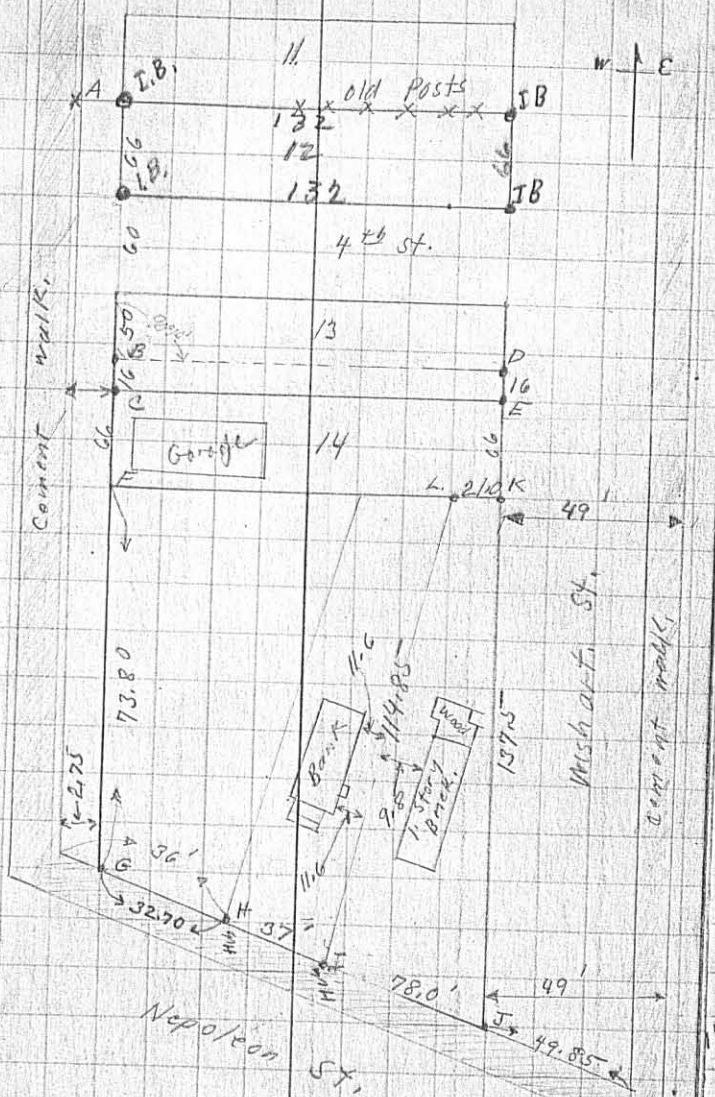

(over)

INDEXED ON MAP
693 IP