

RECEIVED 6-14-94 smj

LESLIE H. GEESLIN
REGISTERED SURVEYOR NO. 5248
P.O. BOX 274
RUSHSVLVANIA, OHIO 43347
TELEPHONE: (513) 468-2793

RAPP SURVEY

June 13, 1994

The following described real estate situated in the State of Ohio, County of Logan, Township of Harrison, being the west half of the northwest quarter of Section 29, Town 3, Range 14, and more particularly described as follows:

Beginning at a 3 inch steel post found in the west line of Harrison Township at the northwest corner of said Section 29 and the southwest corner of William Turner's 160 acre tract as described in D. B. Vol. 240 Page 486.

Thence with the north line of said Sec. 29 and said Turner's south line S. 85° 08' 34" E. 1332.47 feet to a 5/8 inch iron bar set in an old wood post found at the northwest corner of said Turner's 40 acre tract as described in D. B. Vol. 240 Page 486.

Thence with the west line of said 40 acre tract and the west line of Curtis Salyer's 243.82 acre tract as described in O. R. Vol. 47 Page 182 S. 4° 54' 28" W. 2719.65 feet to a 5/8 inch iron bar set in an old wood post found at the northeast corner of Boone Farm, Ltd.'s 88.07 acre tract as described in D. B. Vol. 394 Page 769.

Thence with said Farm's north line N. 85° 09' 38" W. 1324.44 feet to a 3 inch steel post found at the southeast corner of Arden Neer's 158 acre tract as described in D. B. Vol. 396 Page 869 and in the west line of said Section 29 and the west line of Harrison Township.

Thence with said section line, township line and the east line of said 158 acre tract N. 4° 44' 19" E. 2720.07 feet to the place of beginning.

Containing 82.948 acres more or less.

The above described 82.948 acre tract being all of Thomas Rapp's 80 acre tract as described in D. B. Vol. 405 Page 783.

Bearings are based on an assumed bearing (N. 4° 44' 19" E.) for the west line of Harrison Township and Section 29 in this field survey by Leslie H. Geeslin, Reg. Surveyor 5248 on June 13, 1994.

HA A:\19\RAPP82.SAM

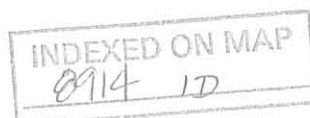

Leslie H. Geeslin

WILLIAM TURNER
160 AC
D.B. VOL. 240 PG. 486

TIMOTHY SMITH
80 AC
D.B. VOL. 902 PG. 975

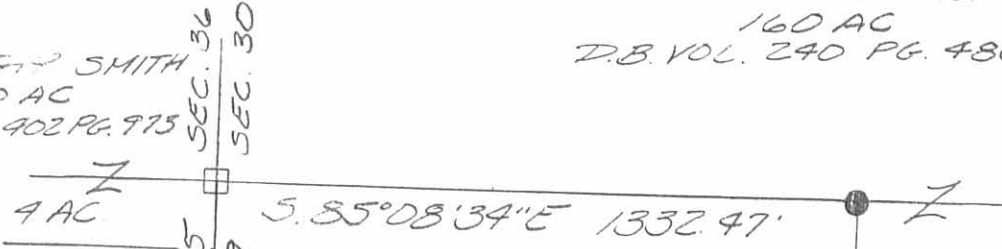

THOMAS RAPP
80 AC
D.B. VOL. 905 PG. 783

82.948 AC.

BOONE FARM, LTD.
88.07 AC.
D.B. VOL. 394 PG. 769

CURTIS SALTER, JR.
293.82 AC.
O.E. VOL. 47 PG. 182

SURVEY OF THE WEST HALF
OF THE NORTHWEST QUARTER
OF SECTION 29, TOWNSHIP 3, RANGE 14,
HARRISON TOWNSHIP, COGAN
COUNTY, OHIO FOR THOMAS
RAPP ON JUNE 13, 1994

LEGEND:
□ = 3 INCH STEEL
POST FOUND
● = 5/8 INCH IRON
BAR SET IN
OLD WOOD
POST FOUND

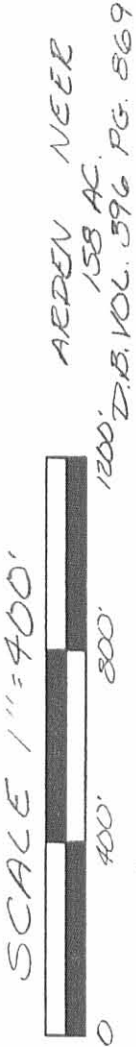

ARLEN NEEB
158 AC.
D.B. VOL. 396 PG. 869

BEARING BASIS

N. 85°09'38" W. 1324.44'

S. 4°54'28" W.

2719.65'

70 AC.

INDEXED ON MAP
8914 1P



LESLIE H. GEESLIN
PENNSYLVANIA, O
(513) 468-2795

Leslie H. Geeslin

RECEIVED 6-14-94 smy (OK) ✓

LESLIE H. GEESLIN
REGISTERED SURVEYOR NO. 5248
P.O. BOX 274
RUSHSVLVANIA, OHIO 43347
TELEPHONE: (513) 468-2793

RAPP EASEMENT

June 13, 1994

The following described easement situated in the State of Ohio, County of Logan, Township of Washington, being part of Section 35, Town 3, Range 14, and more particularly described as follows:

Beginning at a 3 inch steel post found in the east line of said Section 35 and Washington Township at the northeast corner of Thomas Rapp's 29.13 acre tract as described in D. B. Vol. 405 Page 783.

Thence with said Rapp's north line N. 84° 14' 14" W. 26.00 feet to a point.

Thence N. 50° 15' 03" E. 36.44 feet to a point in said section line and township line and the west line of said Rapp's 80 acre tract as described in D. B. Vol. 405 Page 783.

Thence with said section line, township line and Rapp's west line S. 4° 44' 19" W. 26.00 feet to the place of beginning.

Containing 0.008 acre or 338 square feet more or less.

The above described 0.008 acre easement being in the southeast corner of Arden Neer's 158 acre tract as described in D. B. Vol. 396 Page 869.

Bearings are based on an assumed bearing (N. 84° 14' 14" W.) for the north line of Thomas Rapp's 29.13 acre tract as described in D. B. Vol. 405 Page 783 in this field survey by Leslie H. Geeslin, Reg. Surveyor 5248 on June 13, 1994.

WA A:\14\RAPPESMT.SAM
HA A:\19\RAPPESMT.SAM

INDEXED ON MAP
8914 2D



Leslie H. Geeslin

SCALE: 1"=10'



LEGEND:

■ = 3 INCH STEEL POST FOUND

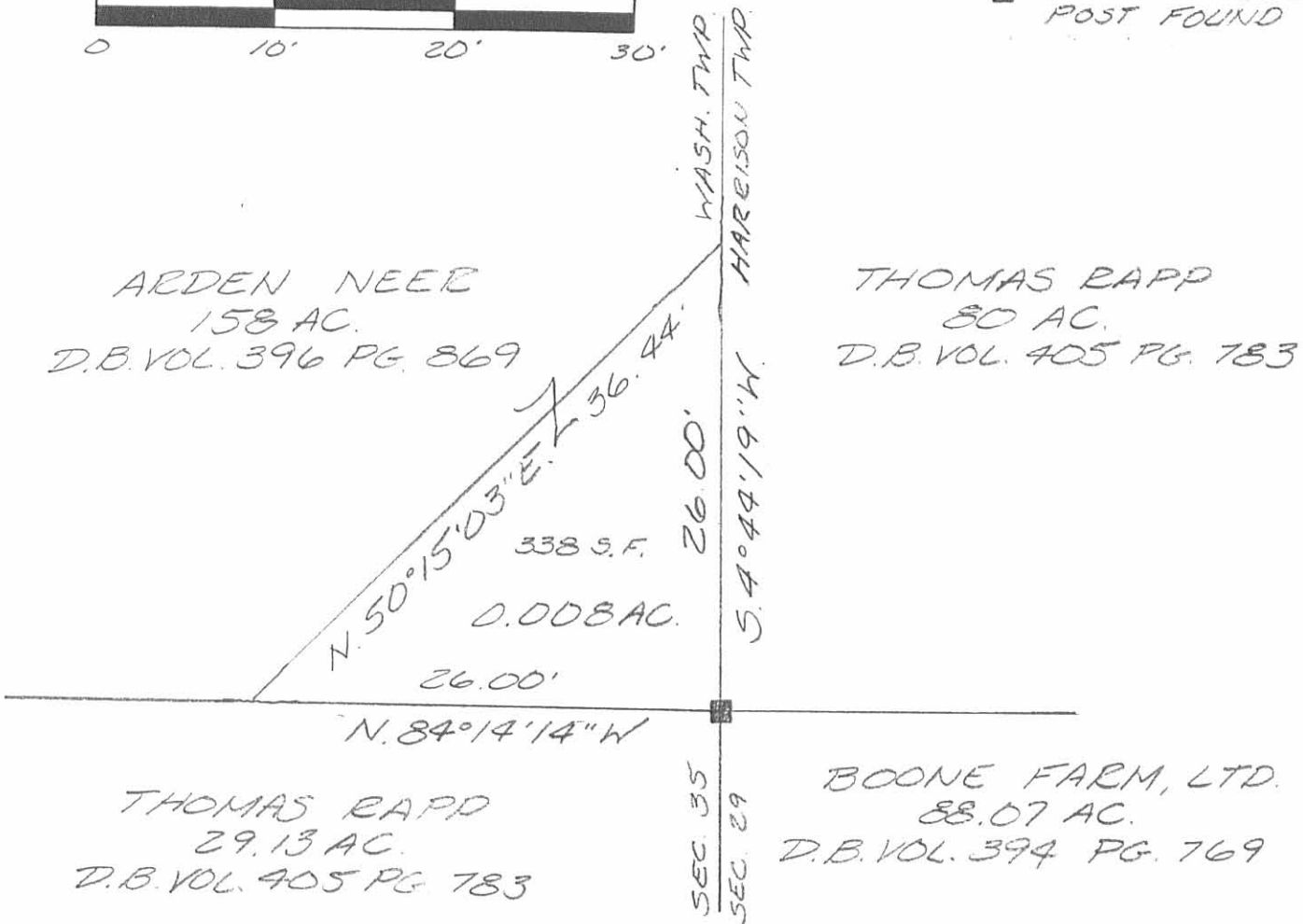

SURVEY OF A 0.008 AC. EASEMENT
IN SECTION 35, TOWN 3, RANGE 14,
WASHINGTON TOWNSHIP, LOGAN
COUNTY, OHIO FOR THOMAS RAPP
ON JUNE 13, 1994



INDEXED ON MAP
8914 2P

Leslie H. Geeslin
LESLIE H. GEESLIN
RUSHSVLVANIA, O
(513) 468-2793