

Received 2-12-90

OK CR

SURVEY FOR ROBERT M. ABRAHAM
FEBRUARY 3, 1990

The following described tract is situated in the State of Ohio, County of Logan, Township of Harrison and is part of the north-west quarter of Section 15, Town 3, Range 14 of the Between The Miami Rivers Survey. Said tract is also part of Robert M. Abraham's 151.60 acre Tract I as described in Official Records Volume 58, Page 479 and is more fully described as follows:

Beginning at a 3/4 inch diameter iron pipe found in the centerline of County Highway No. 11, said iron pipe being shown as Station 214+03.9 in Field Book 702, Page 23 and also being the southeast corner of Shirley Culp's 158.1 acre tract as described in Deed Book Volume 345, Page 267;

Thence with Shirley Culp's east line North-2°-43'-50"-East 297.00 feet to a 5/8 inch diameter iron bar set, passing through a 5/8 inch diameter iron bar set at 20.00 feet;

Thence South-87°-02'-20"-East 160.00 feet to a 5/8 inch diameter iron bar set;

Thence South-2°-43'-50"-West 297.00 feet to a 5/8 inch diameter iron bar set in the centerline of County Highway No. 11, passing through a 5/8 inch diameter iron bar set at 277.00 feet;

Thence with the centerline of County Highway No. 11 North-87°-02'-20"-West 160.00 feet to the place of beginning.

This description is based upon a field survey performed on February 3, 1990. The above described tract contains 1.091 acres taken from Permanent Parcel No. 08-090-00-00-083.

BEARINGS ARE BASED ON AN ASSUMED BEARING FOR THE CENTERLINE OF COUNTY HIGHWAY 11.

Leslie H. Geeslin

LESLIE H. GEESLIN
REG. NO. 5248
RUSHSVLVANIA, OHIO

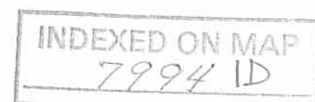

Legend

A = RR. Spk Fd. Sta. 199+53 F.B. 702, Pg. 22

B = 3/4" ϕ Iron Pipe Fd. Sta. 214+03.9 F.B. 702, Pg. 23

C = 6" ϕ Wood Corner Post Fd.

D = 5/8" ϕ Iron bar set

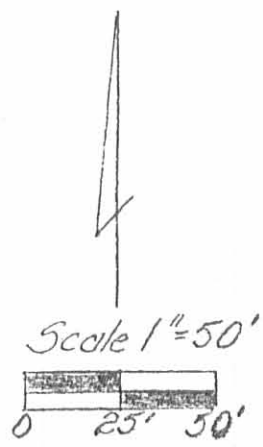
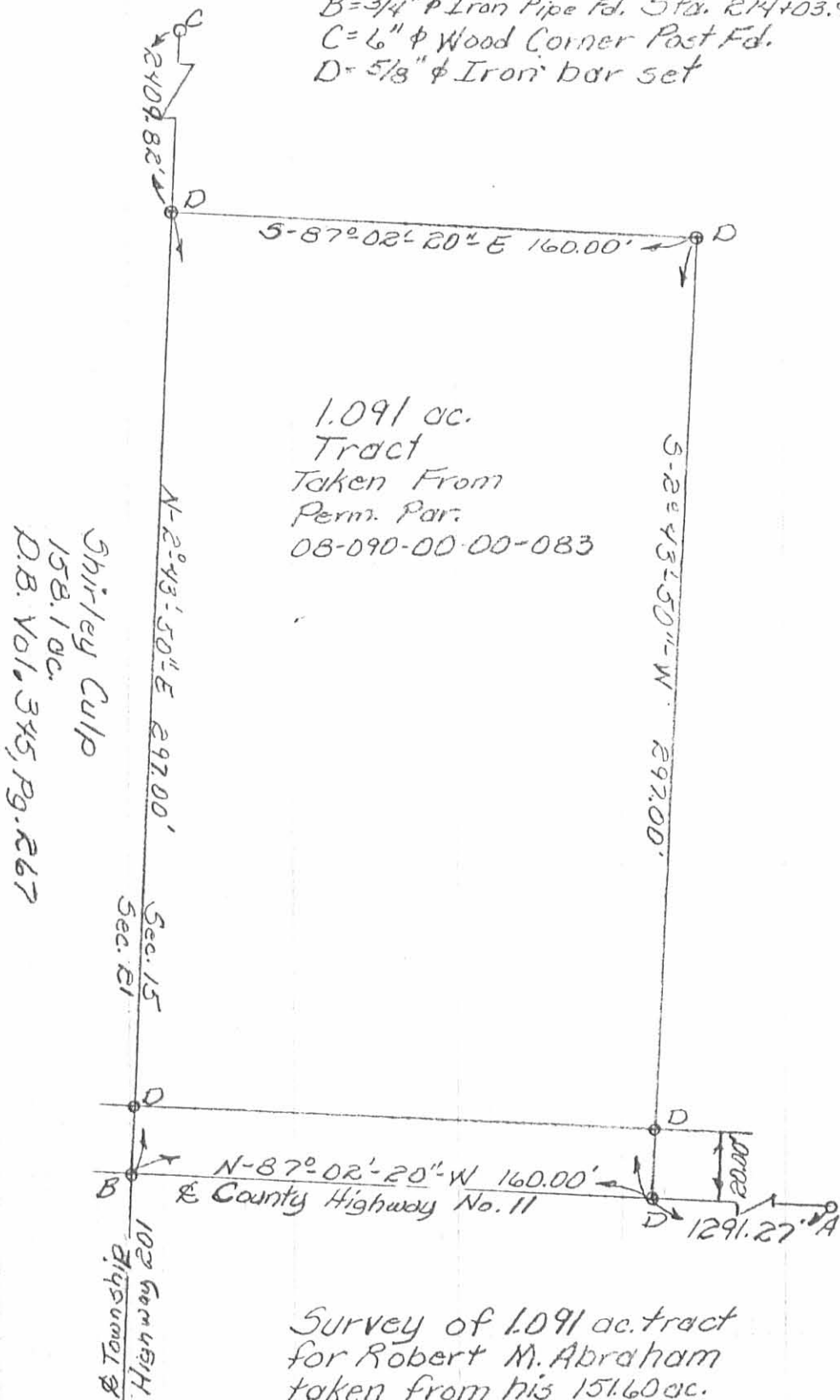

Survey of 1.091 ac. tract
for Robert M. Abraham
taken from his 151.60 ac.
Tract I D.R. Vol. 58, Pg. 479
Located in Sec. 15, T3, R14
B.M. R.S., Harrison Twp.,
Logan County, Ohio
February 3, 1990



Leslie H. Geeslin
Leslie H. Geeslin
Reg. No. 5248
Rushsylvania, Ohio
By JKC

INDEXED ON MAP
7994 IP