

RECEIVED 11-27-87 OK GCA

Lee Surveying and Mapping Co.



Farm Surveys • Lot Surveys • Topography • Subdivisions • Construction Layout

855 EAST SANDUSKY AVENUE
BELLEFONTAINE, OHIO 43311

(513) 593-5780

CLAYTON M. LEE, P.S.
JEFFREY I. LEE, P.S.

VILLAGE BUILDERS (1.266 ACRES)

125.513ac

Situated in Section 13, T-2, R-15, Harrison Township, Logan County, Ohio.

Being a part of that original David Younkman 92.97 acre tract (Volume 335, Page 944, Tract 111) and being more particularly described as follows:

Beginning at a harrow tooth found on the center-line of County Road 91, marking a southeast corner of said 92.97 acres and being on the west line of the county commissioners land (Volume 'T', Page 177).

THENCE, with the center-line of County Road 91, N 44°-33' W, a distance of 306.33 feet to an iron spike.

THENCE, N 10°-10'-50" E, a distance of 160.00 feet to a 5/8 inch iron rod.

THENCE, S 77°-29'-40" E, a distance of 215.32 feet to the west line of the aforesaid county commissioners land. (5/8" iron rod set).

THENCE, with said west line, S 4°-06' W, a distance of 330.00 feet to the point of beginning.

Containing 1.266 acres.

This description prepared from an actual field survey.
Basis for bearings: Center-line County Road 91 (N 44°-33" W).

Prepared by:

Clayton M. Lee

Clayton M. Lee
Registered Professional Surveyor No. 6181
November 25, 1987

INDEXED ON MAP
7712 ID



ORIGINAL STATE

PAR# 09-062-00-00-055

L-437

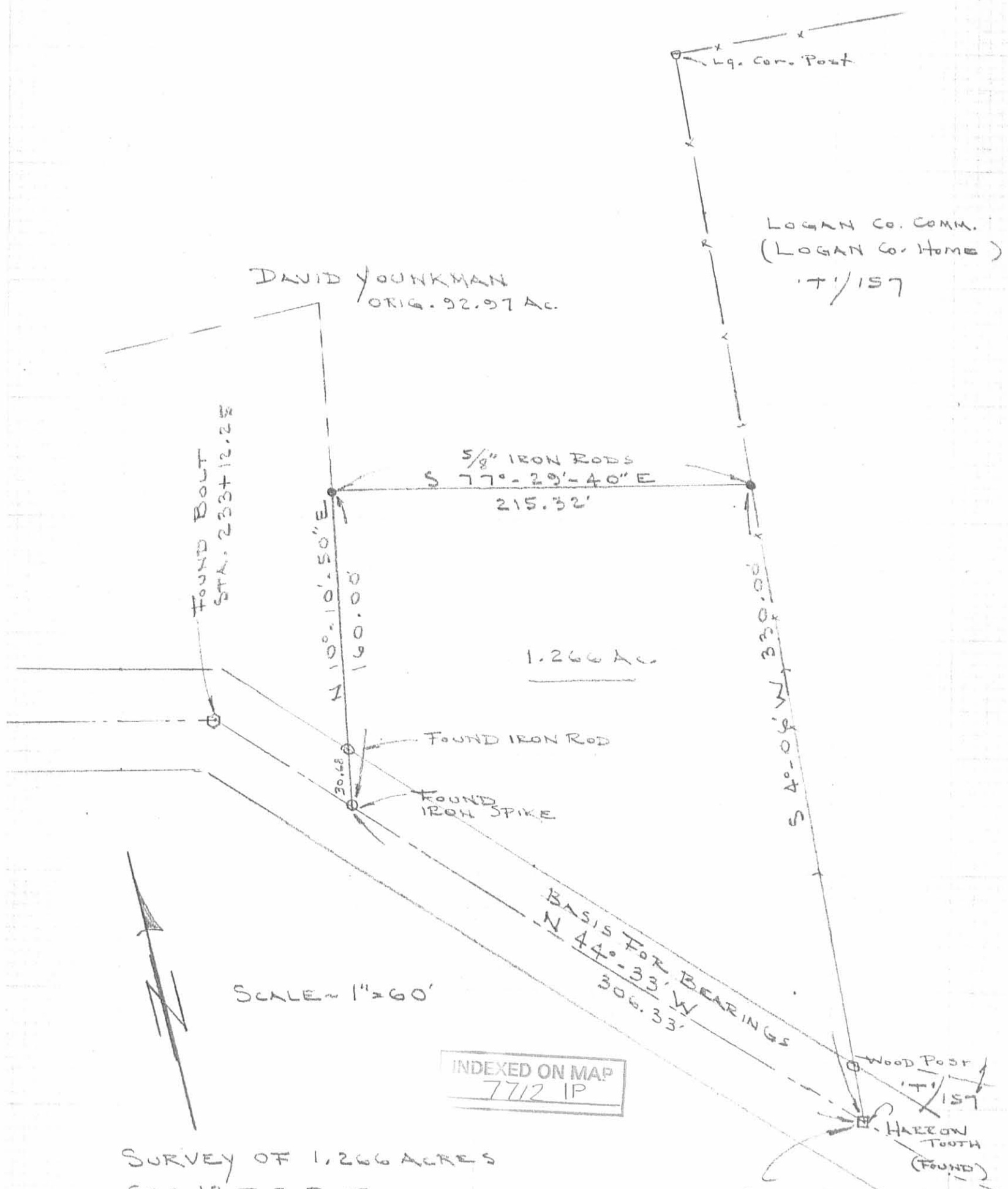

DAVID YOUNKMAN
ORIG. 92.97 AC.

LOGAN Co. COMM.
(LOGAN Co. HOME)
T/157

FOUND BOLT
STA. 233+12.22

5/8" IRON RODS
S 77°-29'-40" E
215.32'

1.266 AC.

FOUND IRON ROD

FOUND IRON SPIKE

S 4°-09' W
330.00'

BASIS FOR BEARINGS
N 44°-33' W
306.33'

WOOD POST

HARRISON TOOTH
(FOUND)



SCALE = 1" = 60'

INDEXED ON MAP
7712 IP

SURVEY OF 1.266 ACRES
SEC. 13, T-2, R-15
HARRISON TWP.
LOGAN COUNTY, OHIO

STA.
236+98.75
FB. 552, PG. 53
P.O.B

By: *Jeffrey I. Lee*
JEFFREY I. LEE
REG. SURVEYOR 6359
Nov, 1987



ORIGINAL STAMP IN GREEN