

LESLIE H. GEESLIN
REGISTERED SURVEYOR NO. 5248
P. O. BOX 274
RUSHSVLVANIA, OHIO 43347

TELEPHONE: (513) 468-2793

FURROW SURVEY

December, 1984

The following described real estate situated in the State of Ohio, County of Logan, Township of Harrison and being part of the southeast $\frac{1}{4}$ of Section 24, Town 3, Range 14, B. M. R. S. and more particularly described as follows:

Beginning at an iron bar in the centerline of Township Road 46 at the southeast corner of David Bechtel's 1.38 acre tract as described in D. B. Vol. 375 Pg. 15.

Thence with said centerline S. $3^{\circ} 57' 06''$ W. 471.95 feet to an iron pipe at the northeast corner of Crown Control's 122.72 acre tract as described in D. B. Vol. 369 Page 293.

Thence with said Crown Control's north line N. $86^{\circ} 21' 13''$ W. 347.26 feet to an iron bar.

Thence N. $4^{\circ} 20'$ E. 475.35 feet to an iron bar at the southwest corner of said Bechtel's 1.38 acre tract.

Thence with said Bechtel's south line S. $85^{\circ} 47' 30''$ E. 344.11 feet to the place of beginning.

Containing 3.76 acres more or less.

The above described 3.76 acre tract being on the east end of Ronald Furrow's 42.43 acre tract as described in D. B. Vol. 390 Page 673.

7280 1D

INDEXED ON MAP



Leslie H. Geeslin

COUNTY HIGHWAY 13 (50')

342.95'

DAVID BECHTEL
1.38 AC.
DB VOL 375 PG 15

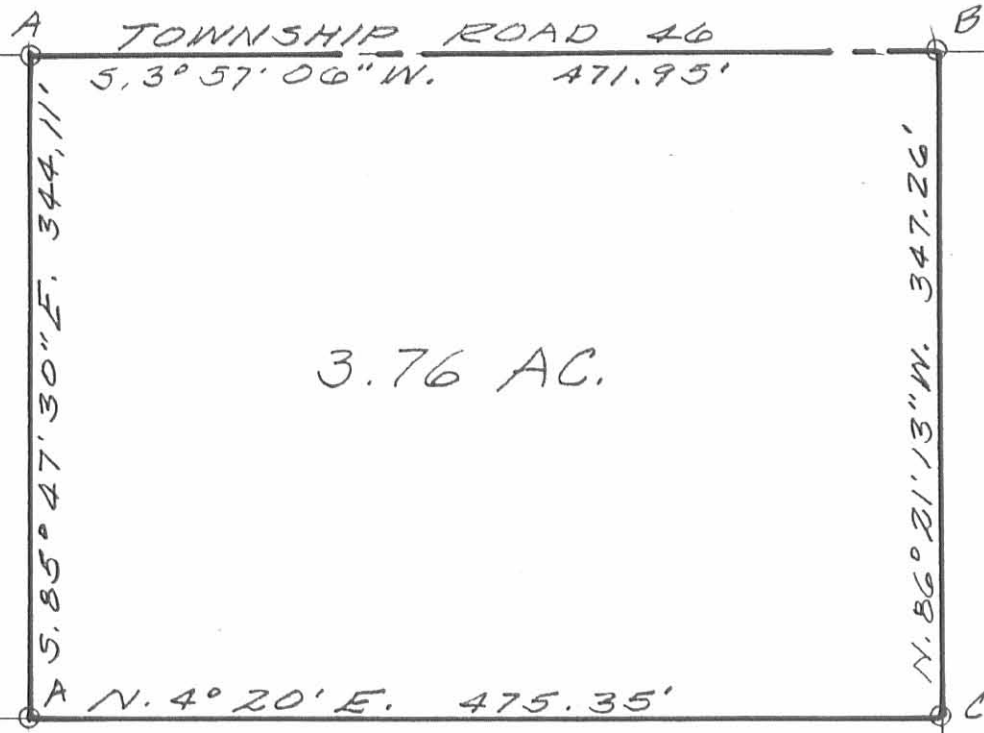

3.76 AC.

CROWN CONTROL CORP.
122.72 AC.
D.B. VOL 369 PG 293

LEGEND:
A=IRON BAR FD
B=IRON PIPE FD.
C=5/8" IRON BAR SET



7280 IP

INDEXED ON MAP



Leslie H. Geeslin
LESLIE H. GEESLIN
RUSHSVLVANIA, OHIO

SURVEY OF 3.76 AC. TRACT 'N S.E. 1/4 SEC. 24,
TOWN 3, RANGE 14, BARS, HARRISON TWP.,
LOGAN COUNTY, OHIO.

DATE DEC., 1984	DRAWN BY L.H.G.	APPROVED BY
SCALE 1"=100	REVISED	
		DRAWING NUMBER FURROW