

Bell to Lane Survey

March, 1977

Being situated in Harrison Township, Logan County, Ohio; and being situated in Section 27, Town 3, Range 14.

Beginning at an iron at the intersection of Township Road 33 and County Road 11.

Thence with the center of County Road 11 N $83^{\circ}-00'$ E 417.3 feet to an iron, said iron is the true place of beginning for this description.

Thence N $6^{\circ}-31'$ W 242.0 feet to an iron, passing thru an iron at 20.0 feet.

Thence N $83^{\circ}-00'$ E 900.0 feet to an iron in the west line of an 89.00 acre tract.

Thence with the west line of an 89.00 acre tract S $6^{\circ}-31'$ E 242.0 feet to a point in the center of County Road 11, passing thru a concrete corner post at 221.5 feet.

Thence with the center of County Road 11 S $83^{\circ}-00'$ W 900.0 feet to the place of beginning.

Containing 5.00 acres more or less. Being surveyed from a 60.00 acre tract.

Owen K. Shirk
Surveyor 4271

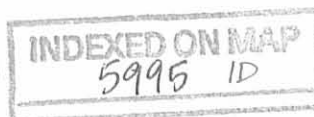

BELL to LANE SURVEY
HARRISON TWP., LOGAN CO., OHIO
SEC. 27, T-3, R-14 = 1" = 100'

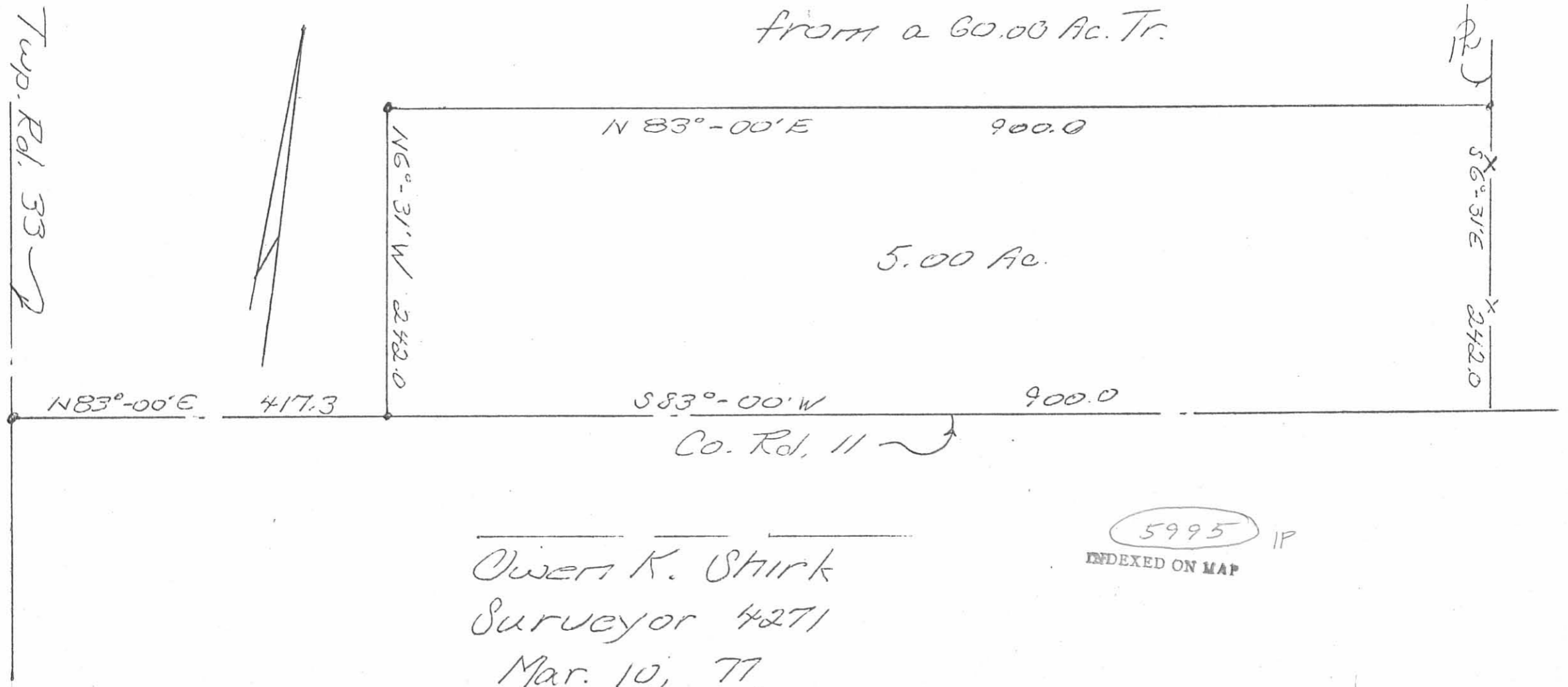

Lee Surveying and Mapping Co.



Farm Surveys • Lot Surveys • Topography • Subdivisions • Construction Layout

855 EAST SANDUSKY AVENUE
BELLEFONTAINE, OHIO 43311

(513) 593-5780

CLAYTON M. LEE, P.S.
JEFFREY I. LEE, P.S.

ORA AND JEANNE STEWART SURVEY

Lying in the ~~east~~^{West} half of the northwest quarter of Section 27, T-3, R-14, Harrison Township, Logan County, Ohio.

Being the west part of that 3.46 acre tract in the name of Stewart as deed and described in Volume 406, Page 619 of the Logan County Records of Deeds and being more particularly described as follows:

Beginning at a railroad spike on the center-line of County Road 11, a distance of 694.66 feet easterly, along said center-line, from the center-line of Township Road 33, marking the southwest corner of the said 3.46 acre tract and also being the southeast corner of a 1.54 acre tract (Phillips, Volume 400, Page 592).

THENCE, with the east line of said 1.54 acre tract, N 6°-36' W, a distance of 242.00 feet to a wood post.

THENCE, with the grantor's north line, N 83°-00' E, a distance of 345.44 feet to a 5/8" iron rod (Set).

THENCE, S 6°-36' E, a distance of 242.00 feet to a railroad spike set on the center-line of County Road 11.

THENCE, with said center-line of County Road 11, S 83°-00' W, a distance of 345.44 feet to the point of beginning.

Containing 1.92 acres.

Prepared by:

Clayton M. Lee

Clayton M. Lee
Registered Professional Surveyor No. 6181
August 28, 1986

This description prepared from an actual field survey.



ORIGINAL STAMP IN GREEN

INDEXED ON MAP
5995 2D

TWP. RD. 33

PAUL BELL
VOL. 369, PG. 407

M. PHILLIPS
1.54 AC.
VOL. 400, PG. 592

WOOD POST N 83°-00' E
345.44'

N 6°-36' W
242.00'

1.92 AC.

1.54 AC.
RETAINED BY:
O. & J. STEWART
VOL. 406, PG. 619

S 6°-36' E
242.00'

FOUND RR SPIKE

BRIDGE SPIKE
FOUND 277.36

BEGINNING POINT

N 83°-00' E
BASIS FOR
BEARINGS

694.66

CO. RD. 11

S 83°-00' W
345.44'

277.20

LEGEND

- = 5/8" IRON ROD SET
- ✕ = RR SPIKE SET

SCALE ~ 1" = 100'

SURVEY OF 1.92 ACRES OUT OF THE
 ORA C. & JEANNE STEWART 3.46 ACRES (VOL. 406, PG. 619)
 W 1/2 OF THE NW 1/4 OF SEC. 27, T-3, R-14
 HARRISON TWP., LOGAN COUNTY, OHIO

By: *Jeffrey I. Lee*
 JEFFREY I. LEE
 REG. PROF. SURVEYOR 6359
 AUG. 22, 1986



ORIGINAL STAMP IN GREEN

INDEXED ON MAP
 5995 2P

L-428-4-B

Lee Surveying and Mapping Co.



Farm Surveys • Lot Surveys • Topography • Subdivisions • Construction Layout

855 EAST SANDUSKY AVENUE
BELLEFONTAINE, OHIO 43311

(513) 593-5780

CLAYTON M. LEE, P.S.
JEFFREY I. LEE, P.S.

DANNY LANE SURVEY

Lying in the ^{west}~~east~~ half of the northwest quarter of Section 27, T-3, R-14, B.T.M. Survey, Harrison Township, Logan County, Ohio and being out of that 5.00 acres deeded and described in Volume 369, Page 515 of the Logan County Records of Deeds and more particularly described as follows;

Beginning at the southeast corner of said 5.00 acres at a railroad spike found in the center-line of County Road 11 a distance of 1317.3 feet easterly from the intersection of the center-line of Township Road 33.

THENCE, with the center-line of County Road 11, S 83°-00' W, a distance of 622.64 feet to an iron rod set 277.36 feet easterly along the said center-line of County Road 11 from the southwest corner of said 5.00 acres.

THENCE, N 6°-36' W, a distance of 242.00 feet to an iron rod set in the north line of said 5.00 acres.

THENCE, along said north line, N 83°-00' E, a distance of 622.64 feet to the northeast corner of said 5.00 acres.

THENCE, along the east line of said 5.00 acres, S 6°-36' E, a distance of 242.00 feet to the point of beginning. Containing 3.46 acres.

Last previous deed reference: Volume 369, Page 515.

Surveyed by:

Clayton M. Lee

Clayton M. Lee
Reg. Surveyor No. 6181
5-22-78



COPY FOR ENGR.

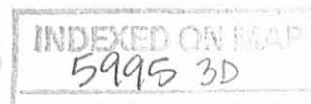

NORTH

PAUL L. BELL
REMAINDER OF 60 AC
VOL. 369, PG. 515

SCALE ~ 1" = 200'

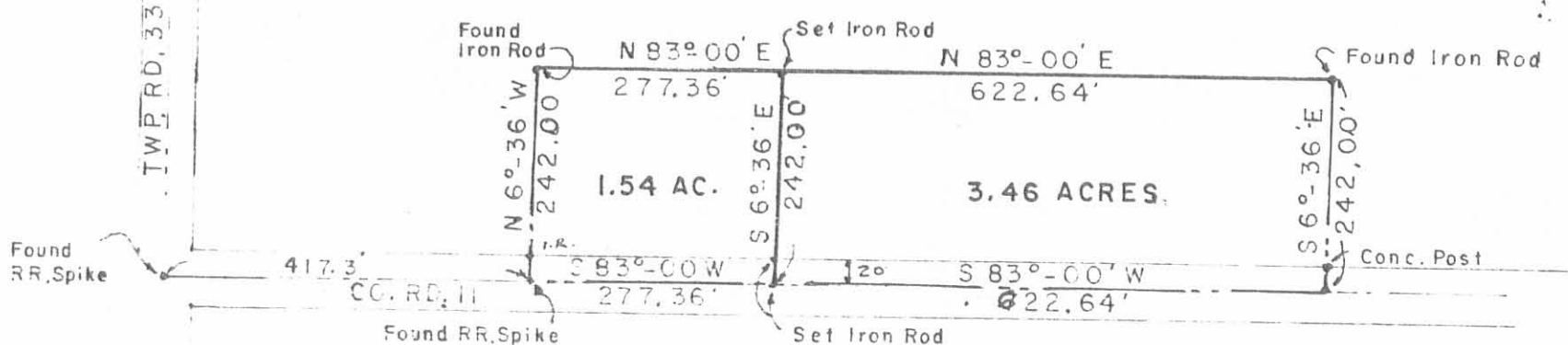

West ~~EAST~~ 1/2 of the NW 1/4 of SEC. 27, T-3, R-14, B.T.M.
HARRISON TOWNSHIP, LOGAN COUNTY, OHIO

Surveyed by:

Clayton M. Lee

Clayton M. Lee
Reg. Surveyor 6181

5-22-78



INDEXED ON MAP

5995 3P

Lee Surveying & Mapping Co.

855 E. Sandusky Ave.
BELLEFONTAINE, OHIO 43311
(513) 593-5780

L-428-5

REC'D 3-26-09 - SMJ/ALC

RE-TRACEMENT SURVEY OF
THE EAST LINE OF THE
ORA C. STEWART AND JEANNE STEWART
ORIGINAL 3.46 ACRE TRACT
VOLUME 406, PAGE 619
SECTION 27, TOWN 3, RANGE 14
HARRISON TOWNSHIP
LOGAN COUNTY, OHIO

LEGEND:

- 3/4 INCH IRON BAR FOUND
- ⊗ RAILROAD SPIKE FOUND
- ▣ BRIDGE SPIKE FOUND
- ⊘ MAG NAIL FOUND
- 5/8 INCH IRON ROD FOUND
- 5/8 INCH IRON ROD SET

D. KEVIN BELL &
JOAN L. BELL, TRUSTEES
56.66 ACRES
O.R. 833, PG. 454

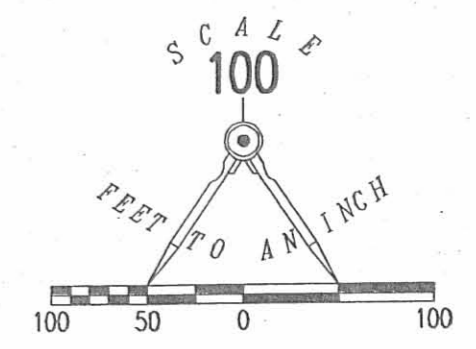

TOWNSHIP ROAD 33

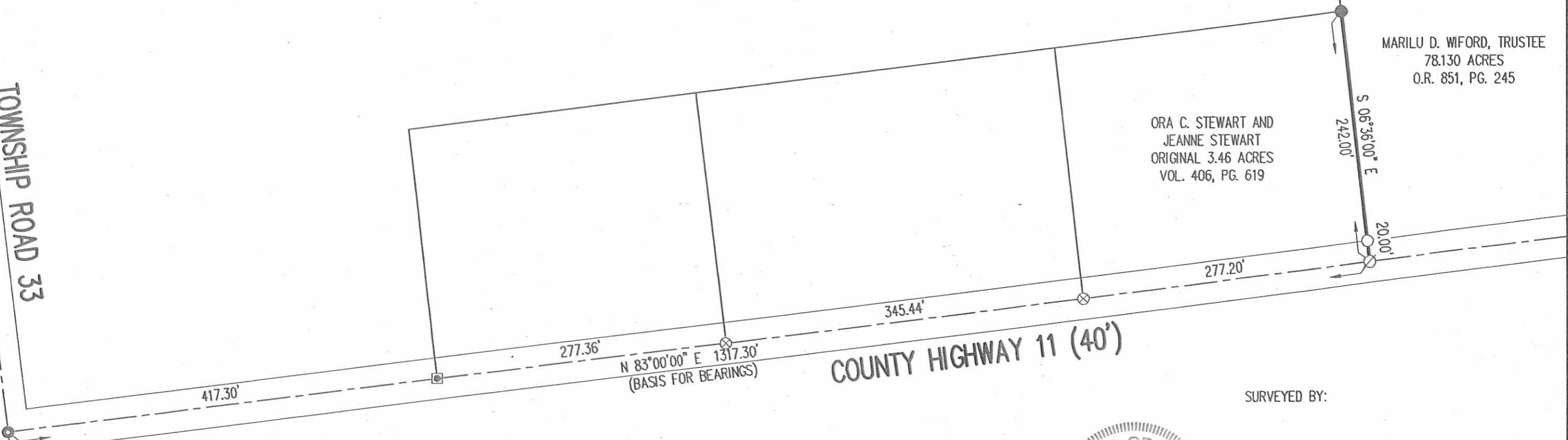

SURVEYED BY:



William K. Bruce
WILLIAM K. BRUCE
PROFESSIONAL SURVEYOR 7437
MARCH 23, 2009

ORIGINAL STAMP IN GREEN

COPYRIGHT 2009 BY:
LEE SURVEYING & MAPPING CO., INC.
117 North Madriver Street
BELLEFONTAINE, OHIO 43311
(937) 593-7335
surveys@lsmcinc.us
KSS 00309 428039 L-428-3

2 WORKING DAYS
BEFORE YOU DIG
CALL TOLL FREE **800-362-2764**
OHIO UTILITIES PROTECTION SERVICE

INDEXED ON MAP
5995 4P