

BELL SURVEY
Sec. 7, T-2, R-15
Harrison Township
July 31, 1976

The following described real estate situated in Harrison Township, Logan County, Ohio and being part of Section 7, Town 2, Range 15 of the Between the Miami Rivers Survey and more particularly described as follows:

Beginning at a railroad spike in the center of County Highway No. 130 at the southeast corner of the Logan County Commissioners 10.58 acre tract; thence with the centerline of said C.H. 130 S. 9°00' E. 271.1 feet to a spike in the center of Bridge No. 130-3.97 over Flat Branch Creek, said spike being the northeast corner of Ohio Valley Court as shown in Logan County Recorders plat book 6, volume F, page 39; thence with the centerline of said Creek and the north line of said subdivision southwesterly to the east right of way line of the Penn Central Railroad; thence with said east right of way line N. 10°00' W. 1153.7 feet to an iron pipe at the southwest corner of said Logan County Commissioners' 10.58 acre tract; thence with said south line S. 85°46' E. 774.5 feet to the place of beginning.

Containing 11.00 acres more or less.

INDEXED ON MAP
5951 1D

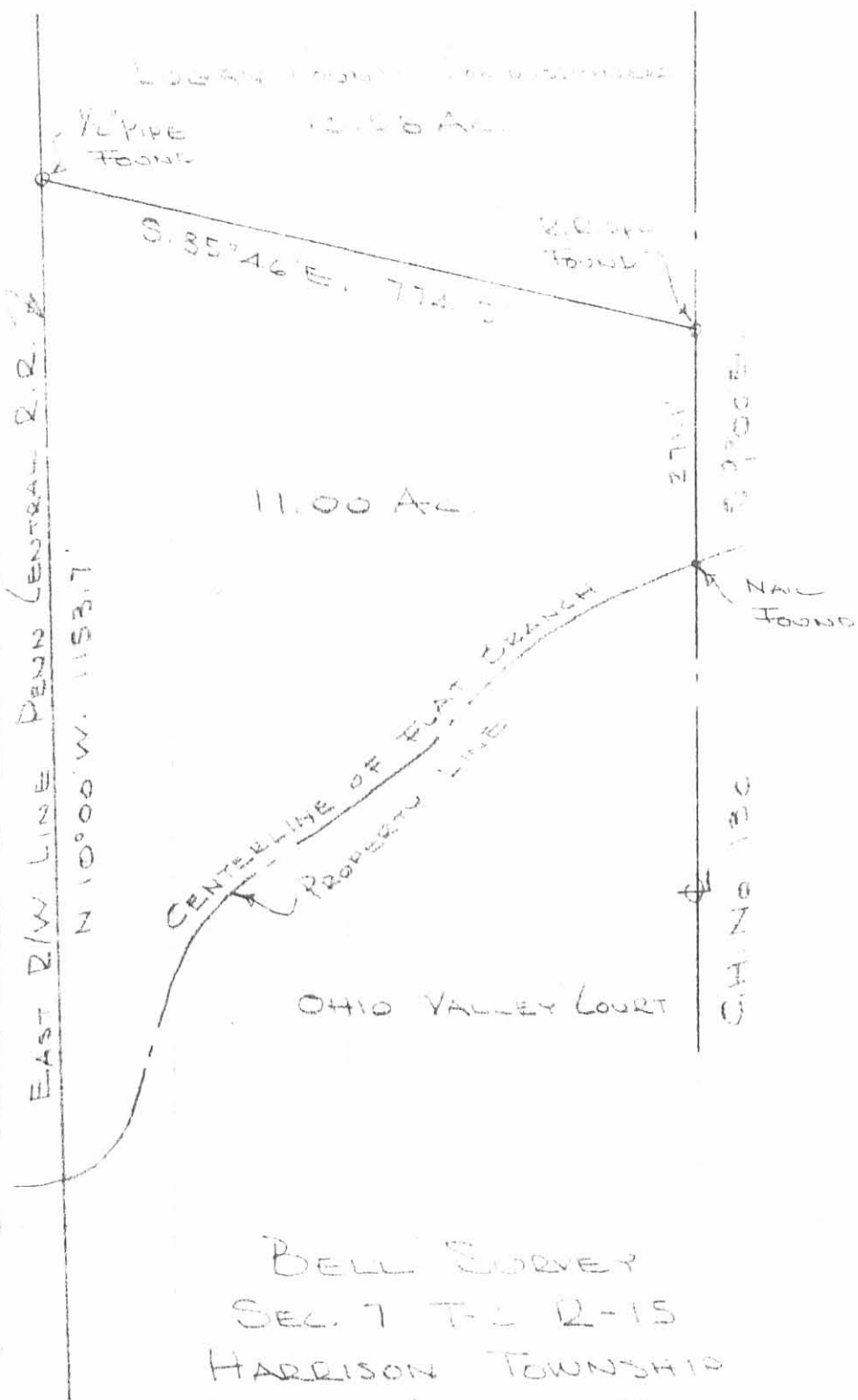

BELL SURVEY
 SEC. 7 T. 2 R. 15
 HARRISON TOWNSHIP
 LOGAN COUNTY, OHIO
 JULY 31, 1976
 SCALE 1" = 200'

DAN L. DODSON
 REG. SURVEYOR 4270
 BELLEFONTAINE, OHIO

5951 IP

INDEXED ON MAP

SUPER FOOD SERVICES SURVEY
Sec.7 T-2 R-15
HARRISON TOWNSHIP
March 21, 1977

The following described real estate situated in Harrison Township, Logan County, Ohio and being part of Section 7, Town:2, Range 15 of the Between the Miami Rivers Survey and more particularly described as follows:

Commencing at a railroad spike in the center of County Highway No. 130 at the southeast corner of the Logan County Commissioners 10.58 acre tract; thence with the centerline of said C. H. 130 S.9° 00'E. 20.55 feet to a spike, said spike being the beginning point of this description; thence continuing with said centerline S.9° 00'E. 250.5 feet to a spike in the center of Bridge No. 130-3.97 over Flat Branch Creek, said spike being the northeast corner of Ohio Valley Court as shown in Logan County Recorders plat book 6, Volume F, page 39; thence with the centerline of said creek and the north line of said subdivision S.53° 03'W. 192.5 feet; thence N.9° 00'W. 380.7 feet to an iron bar, passing an iron bar at 30.7 feet; thence S.85° 46'E., parallel to and 20.0 feet south of the south line of said 10.58 acre tract, 174.6 feet to the place of beginning, passing an iron bar at 143.8 feet.

Containing 1.23 acres more or less.

The above described tract being part of Super Food Services Inc.'s 11.00 acre tract.

INDEXED ON MAP
5951-2D

SUPER FOOD SERVICES INC.
9.77 AC.

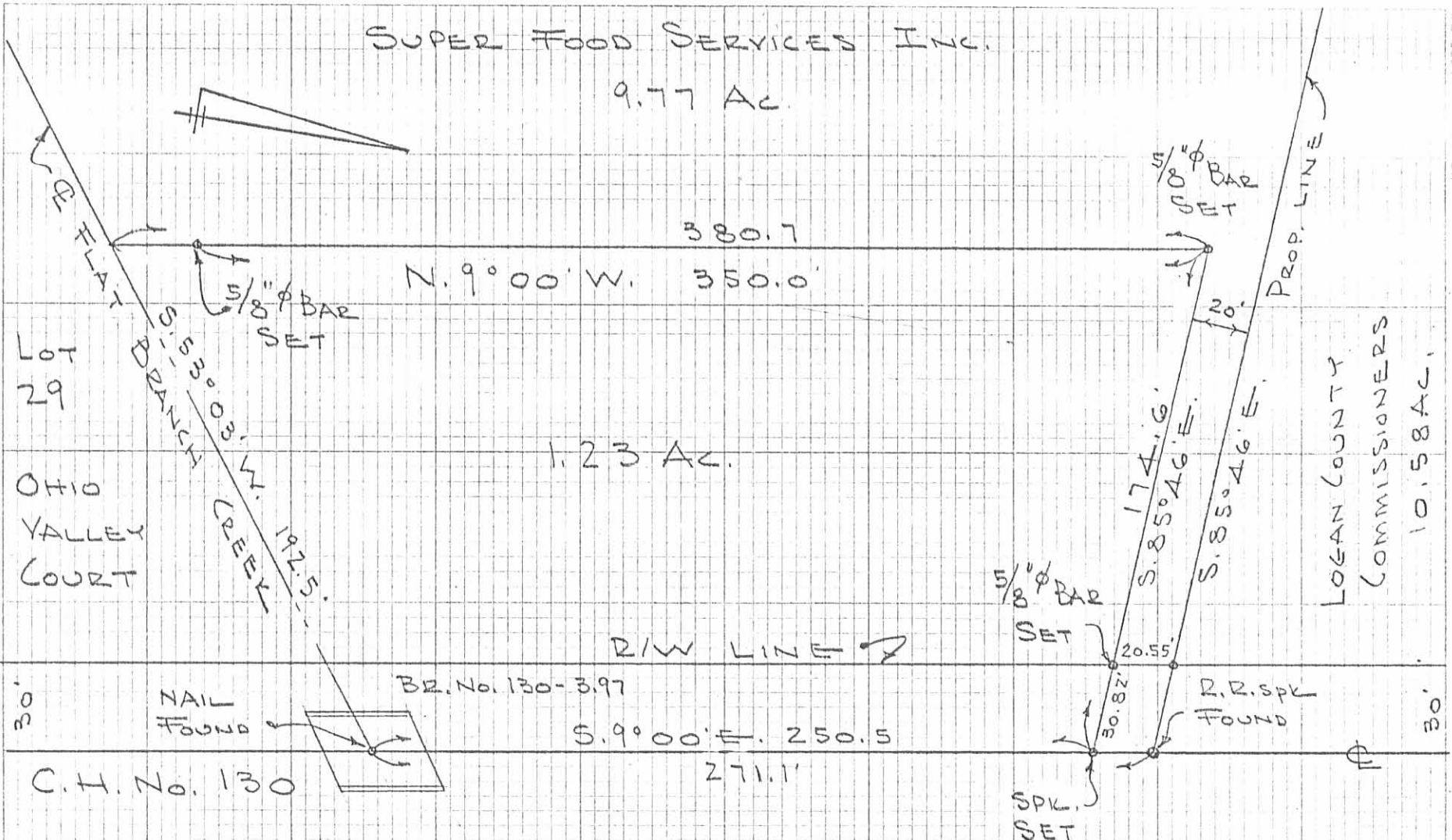

SURVEY FOR
 SUPER FOOD SERVICES INC.
 SEC. 7 T-2 R-15
 HARRISON TOWNSHIP
 LOGAN COUNTY, OHIO
 MARCH 21, 1977
 SCALE 1" = 50'

DAN L. DODSON
 REG. SURVEYOR 4270
 BELLEFONTAINE, OHIO

INDEXED ON MAP
 5951-2P