

**HARRY CARNES SURVEY
2.107 ACRES
June 12, 2001**

The following described tract of land is situated in the State of Ohio, County of Logan, Township of Harrison, Section 9, Town 3, Range 14, and being part of Donald R. and Valerie A. White-Smallwood's original 17.514 acre tract described in Official Record 87, page 59, and being more particularly described as follows:

Beginning for reference at a railroad spike found at the intersection of the centerline of Township Road #204 (50 feet wide) with the centerline of County Road #11;

Thence South 01°02'50" West 827.24 feet, following the centerline of Township Road #204 to a 3/4 inch iron pipe found;

Thence South 02°32'00" East 196.99 feet, continuing with the centerline of Township Road #204, to a railroad spike found at a northeast corner of said original 17.514 acre tract and at the southeast corner of Kimberly J. Stephens 1.00 acre tract described in Official Record 444, page 369, said spike marking the **place of beginning**;

Thence **South 02°32'00" East 175.00 feet**, continuing with the centerline of Township Road #204 and following the east line of said original 17.514 acre tract, to a magnetic nail set;

Thence **South 89°58'56" West 525.00 feet**, departing from the centerline of Township Road #204 and entering said original 17.514 acre tract, passing at 30.02 feet an iron pin set, to an iron pin set;

Thence **North 02°32'00" West 175.00 feet**, to an iron pin set;

Thence **North 89°58'56" East 525.00 feet**, passing at 212.76 feet a 5/8 inch iron pin found with cap marked "GUIDER S-7752" at the southwest corner of the said 1.00 acre tract and at an angle point in the north line of said original 17.514 acre tract, thereafter following the south line of said 1.00 acre tract and a north line of said original 17.514 acre tract, passing at 499.98 feet a 3/8 inch iron pin found, to the **place of beginning, containing 2.107 acres**, more or less, and being subject to all valid easements and restrictions of record.

Of the above described 2.107 acre tract, 0.100 acre is within the right of way of Township Road #204.

The above description was prepared from a field survey made under the supervision of Paul R. Clapsaddle, R.S. #6140 during the month of May 2001. Iron pins set are 5/8 inch by 30 inch reinforcing rods with caps marked "CLAPSADDLE RS #6140". Bearings indicated herein are based on an assumed meridian and are to denote angles only.

ATTEST: Paul R. Clapsaddle
Paul R. Clapsaddle, R.S. #6140
19019 West Darby Road, Marysville, Ohio 43040
(937) 747-2599

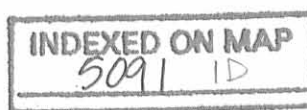

Survey for Harry Carnes

State of Ohio, County of Logan, Township of Harrison,
 Section 9, Town 3, Range 14, and being part of
 Donald R. and Valerie A. White-Smallwood's
 original 17.514 acre tract described in
 Official Record 87, Page 59.

- ⊕ Railroad spike found
- ⊙ 5/8" Iron pin found with cap marked "GUIDER S-7752"
- 3/8" Iron pin found
- ⊙ 3/4" Iron pipe found
- 5/8" Iron pin found marked "Logan County Engineer" inside a monument box
- Magnetic nail set
- ⊙ 5/8" Iron pin set with cap marked "CLAPSADDLE RS #6140"

Donald R. and Valerie A. White-Smallwood's
 original 17.514 acres,
 O.R. 87, Pg 59.

Kimberly J. Stephens
 1.00 Acre
 O.R. 444, Pg 369

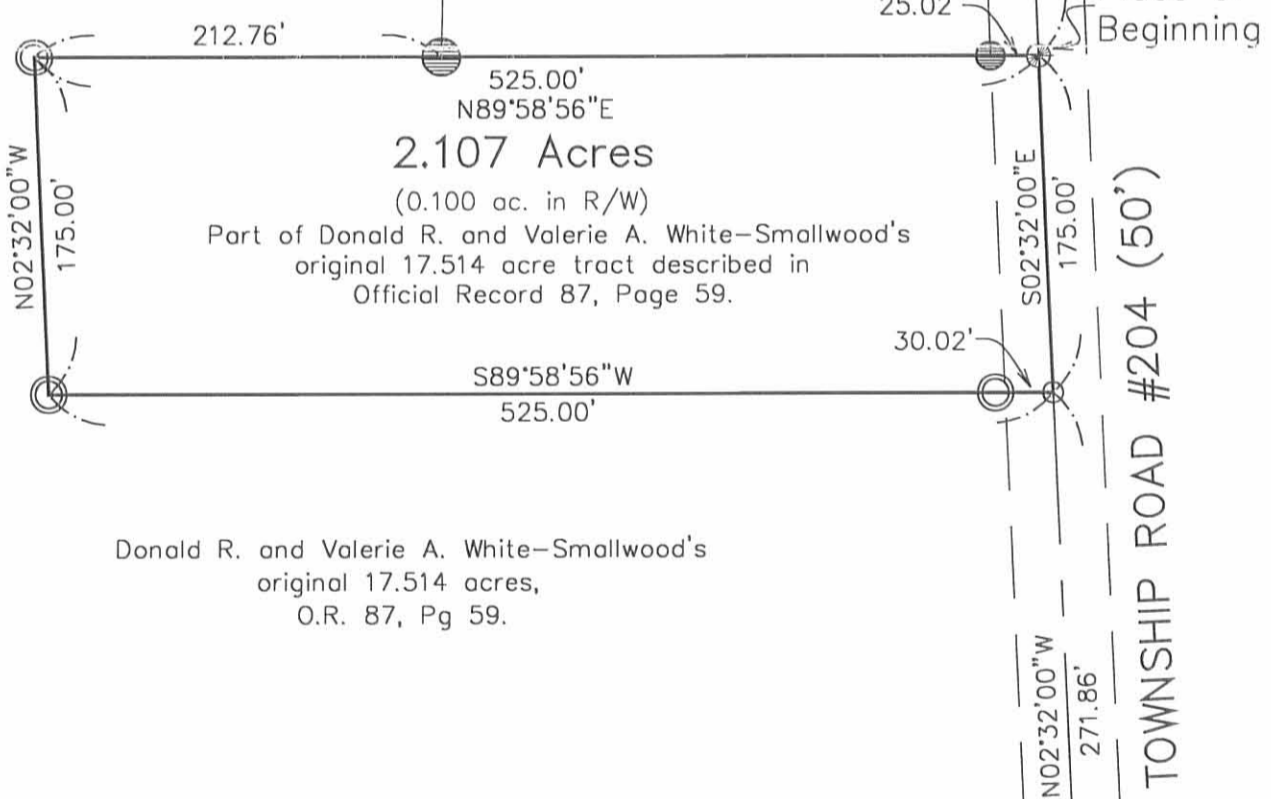

Donald R. and Valerie A. White-Smallwood's
 original 17.514 acres,
 O.R. 87, Pg 59.

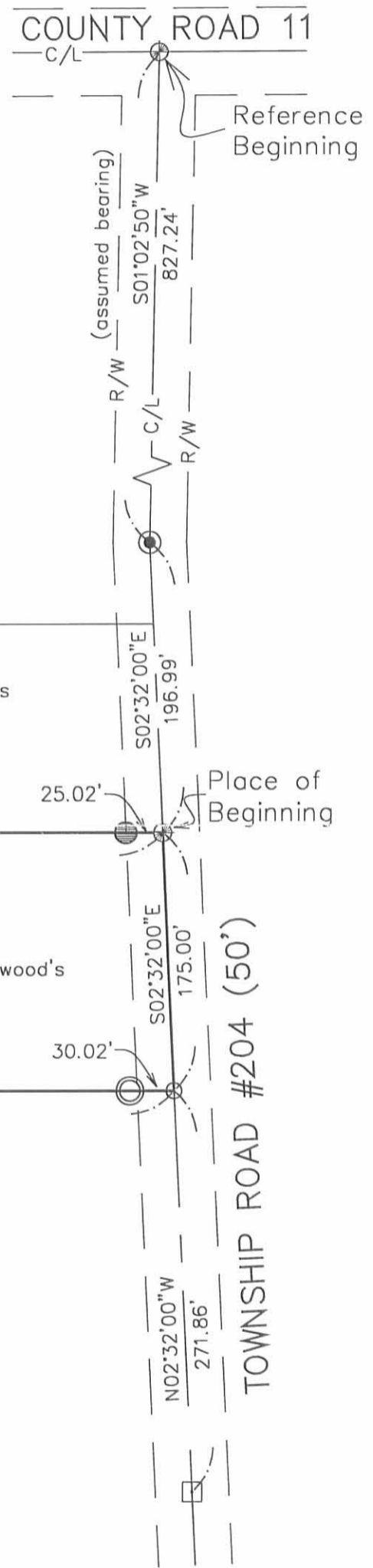

Note:

Reference deeds are shown hereon.

Bearings indicated hereon are based on an assumed bearing with all others being based on angles turned.

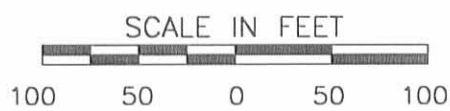

I hereby certify that this plat was prepared from a field survey made under my supervision and that monuments were placed as indicated hereon.

Paul R. Clapsaddle

Paul R. Clapsaddle, R.S. #6140



Paul R. Clapsaddle and Associates
 REGISTERED ENGINEERS AND SURVEYORS
 19019 WEST DARBY ROAD, MARYSVILLE OHIO 43040
 (937) 747-2599
 (800) 745-2599
 Paul R. Clapsaddle, P.E., P.S.

File Name: Carnes501.dwg
 Date: June 12, 2001
 Field Book 33, Page 15

INDEXED ON MAP
 5091 IP

Dytom - Coons Survey Description
June 1972

Being situated in Harrison Township, Logan County, Ohio; and being a part of Section 9, Town 3, Range 14.

Beginning at a concrete monument at the northwest corner of the Northeast corner of Section 9.

Thence with the center of Township Road 198 S $1^{\circ} - 22'E$ 450.0 feet to a iron, said iron is the true point of beginning of this description.

Thence parallel with the north line of Section 9 S $89^{\circ} - 58'E$ 320.0 feet to a iron.

Thence N $1^{\circ} - 22'W$ 225.0 feet to a iron.

Thence S $89^{\circ} - 58'E$ 282.8 feet to a iron.

Thence S $1^{\circ} - 06'W$ 808.2 feet to a iron.

Thence S $89^{\circ} - 51'E$ 312.2 feet to a iron in the center of Township Road 204.

Thence with the center of Township Road 204 S $2^{\circ} - 32'E$ 445.0 feet to a iron.

Thence S $88^{\circ} - 13'W$ 1391.0 feet to a point in the center of Township Road 198.

Thence with the center of Township Road 198 N $1^{\circ} - 22'W$ 986.3 feet to the place of beginning.

Containing 29.38 acres.

Owen K. Shirk
Surveyor 4271

DYTOM - COONS SURVEY

HARRISON TWP., LOGAN CO., OHIO

SECTION 9, TOWN 3; RANGE 14

1" = 300' - • DENOTES IRONS

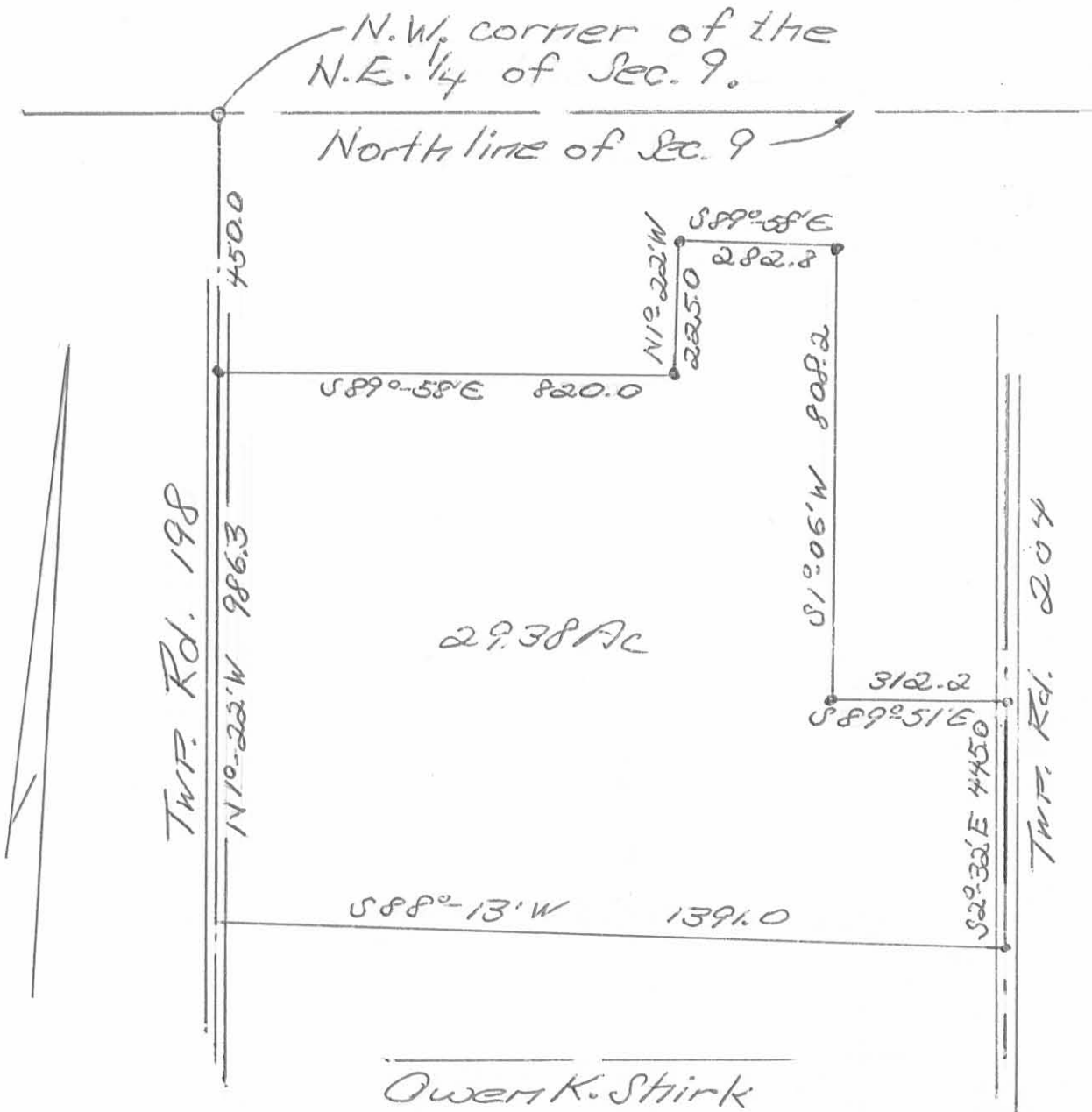

Owen K. Stirk
 Surveyor 4271
 6-28-72

SURVEY FOR
THE FARMERS AND MERCHANTS BANK
OF ANNA, OHIO

6.57 Acres
December 28, 1981

The following described tract of land is situated in the State of Ohio, County of Logan, Township of Harrison, being in Section 9, Town 3, Range 14, being part of the Farmers and Merchants Bank of Anna, Ohio 24.084 acre tract described in Deed Volume 381, Page 148, being more particularly described as follows:

Beginning, for reference, at a six inch concrete post at the northwest corner of the northeast quarter of Section 9, Town 3, Range 14, which is near the north side of County Road # 11(Silver Lake Pike);

thence South $1^{\circ}22'$ East 450.00 feet, following the centerline of Township Road # 198, to a nail found at the southwest corner of Raymond Titus' etux 1.00 acre tract described in Deed Volume 391, Page 553 and northwest corner of said 24.084 acre tract, said nail marking the principal place of beginning;

thence South $89^{\circ}58'$ East 720.00 feet, following the south line of said 1.00 acre tract, south line of Lillian M. Zell's 1.17 acre tract described in Deed Volume 327, Page 489, south line of Raymond K. Pickering's etux 0.77 acre tract described in Deed Volume 305, Page 372, and south line of Gordon A. MacDonald's etux 0.77 acre tract, to an iron pipe found at the southwest corner of Carl E. Arlidge's etux 0.52 acre tract described in Deed Volume 316, Page 946;

thence South $1^{\circ}22'$ East 408.52 feet to an iron pin set;

thence North $88^{\circ}13'$ West 720.87 feet, passing through an iron pin at 440.87 feet found at the northeast corner of Larry D. Young's etux 0.964 acre tract described in Deed Volume 363, Page 278 and continuing with the north line of said 0.964 acre tract, to a railroad spike found in the centerline of Township Road # 198;

thence North $1^{\circ}22'$ West 386.50 feet, following the centerline of Township Road # 198, to the principal place of beginning, containing 6.57 acres, more or less, and subject to all valid easements or restrictions of record.

The above description was prepared from a survey completed in December of 1981 by Paul R. Clapsaddle P.S.

Paul R. Clapsaddle P.S. # 6140



INDEXED ON MAP
5091 3D

Reference Beginning
 Conc. Monument Found NW Corner S9, T3, R14

North Line S9, T3, R14

County RD. #11

Township Rd. #198

S 1° 22' E

N 1° 22' W

S 1° 22' E

0.88 Ac.

0.77 Ac.

0.77 Ac.

0.77 Ac.

Raymond Titus Etux
 1.00 Acre
 D.V. 391
 Pg. 553

Lillian M. Zell
 1.17 Acre
 D.V. 327
 Pg. 489

Raymond K. Pickering Etux
 0.77 Ac.
 D.V. 305
 Pg. 372

Gordon A. MacDonald Etux
 0.77 Ac.
 D.V. 305
 Pg. 374

Carl E. Arledge, Jr.
 Etux
 0.52 Ac.
 D.V. 316, Pg. 946

193.60

226.40

150.00

150.00

100.00

S 89° 58' E 720.00

Nail Found
 Place of Beginning

Iron Pipe Found

6.57 Acres

386.50

408.52

Railroad Spike Found

N 88° 13' W 720.87

Larry D. Young Etux
 0.964 Ac.
 D.V. 363, Pg. 278

Iron Pin Found

Iron Pin Set

The Farmers and Merchants Bank Company of Anna, Ohio
 24.084 Ac. D.V. 381, Pg. 148
 - 6.57 Ac.
 17.514 Ac. Remaining

SURVEY FOR THE FARMERS AND MERCHANTS BANK OF ANNA, OHIO

SURVEY BY:

Paul R. Clapsaddle
 P.S. #6140

State of Ohio, County of Logan
 Township of Harrison, Sec 9, T3, R14
 Part of 24,084 Acres Described In
 Deed Volume 381, Page 148

19019 W. Darby Rd.
 Marysville, Ohio 43040
 Tel. (513) 747-2599

50913P

INDEXED ON MAP



Scale 1" = 200'
 Date 12-28-81



Garce to Smith Survey

The following described real estate situated in the Township of Harrison, County of Logan, State of Ohio and being a part of the northeast quarter of Section 9, Town 3, Range 14 and being a part of a 25.523 Acre tract belonging to C. A. and Beverly J. Garce as described in Deed Volume 361 Page 207 and being more particularly described as follows:

Beginning at a concrete monument at the northwest corner of the northeast quarter of Section 9 and the centerline of T. R. No. 198;

Thence with the centerline of T. R. No. 198, S. 1° 22' W. 450.00 feet to an iron and then parallel with the north line of Section 9, S. 89° 58' E. 820.00 feet to an iron pipe at the southeast corner to Carl Edwin Arledge, Jr.'s present 0.52 Acre tract, which iron pipe is the true place of beginning for this survey;

Thence with Arledge's east line, N. 1° 22' W. 225.00 feet to an iron bar at the southwest corner to Richard F. Smith's present 1.00 Acre tract;

Thence with the south line to Smith's tract and the south line to William F. Petty's present 0.75 Acre tract, S. 89° 58' E. 283.08 feet to an iron bolt at the northwest corner to Ralph E. Petty's present 0.23 Acre tract, passing through an iron bar at Smith's southeast corner at 193.68 feet;

Thence with the west line of Petty's tract and G. William Kite's present 0.23 Acre tract, S. 0° 56' W. 225.00 feet to an iron bar;

Thence N. 89° 58' W. 274.05 feet to the place of beginning, containing 62,664.45 square feet or 1.439 Acres, more or less.

The above described tract being surveyed out of the northeast part of C. A. Garce's present 25.523 Acre tract.

I hereby certify that this is a true and accurate description of a survey made by me on August 29, 1977.

Daniel E. Gilbert
Daniel E. Gilbert, P.S.
Reg. Sur. No. 5402
1041 N. Main St.
Bellefontaine, Ohio 43311

5091

4D

6-11-87 OK ECP

Hand Traced

SURVEY FOR TOM FINKENBINE
0.963 Acre
May 30, 1987

The following described tract of land is situated in the State of Ohio, County of Logan, Township of Harrison, being in Section 9, Town 3, Range 14, being out of the southwest corner of Thomas L. Finkenbine's 6.57 acre tract described in O.R. 26, page 737, said tract being more particularly described as follows:

Beginning, for reference, at a six inch concrete post at the northwest corner of the northeast quarter of said Section 9, being near the north side of County Road #11 (Silver Lake Pike);

thence South $1^{\circ}22'00''$ East 686.50 feet, following the extension of the centerline of Township Rd. #198 and said Rd. centerline, passing through a nail found at the northwest corner of said 6.57 acre tract and southwest corner of Raymond Titus et ux 1.00 acre tract described in deed volume 391, page 553, to a railroad spike set and marking the place of beginning;

thence South $88^{\circ}13'00''$ East 280.00 feet, passing through an iron pin set for reference at 25.04 feet, to an iron pin set;

thence South $1^{\circ}22'00''$ East 150.00 feet to an iron pin found at the northeast corner of Larry D. Young et ux 0.964 acre tract described in deed volume 363, page 278;

thence North $88^{\circ}13'00''$ West 280.00 feet, following the line common to said 1.00 acre tract and said 6.57 acre tract, to a railroad spike found in the centerline of Township Rd. #198 at the southwest corner of said 6.57 acre tract;

thence North $1^{\circ}22'00''$ West 150.00 feet, following the centerline of Township Rd. #198, to the place of beginning, containing 0.963 acre, more or less, and subject to all valid easements and restrictions of record.

The above description was prepared from a field survey completed in May of 1987 by Paul R. Clapsaddle, Registered Surveyor #6140. Bearings are based on O.R. 26, page 737. Iron pins set are 5/8" by 30" reinforcing rod with I.D. cap.

ATTEST:

Paul R. Clapsaddle R.S. #6140

Paul R. Clapsaddle, Registered Surveyor #6140
19019 W. Darby Rd.
Marysville, Ohio 43040
(513) 747-2599

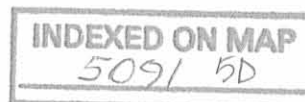

REFERENCE BEGINNING

CONC. MONUMENT FOUND (6" POST)
NW CORNER S9, T3, R14

NORTH LINE S9, T3, R14

COUNTY RD. # 11



SCALE 1"=100'
DATE 5-30-87

REFERENCE DEEDS SHOWN ON PLAT
BEARINGS BASED ON O.R. 26, PG. 737

SURVEY FOR TOM FINKENBINE

STATE OF OHIO
COUNTY OF LOGAN
TOWNSHIP OF HARRISON
SECTION 9, TOWN 3, RANGE 14
BEING PART OF THOMAS L.
FINKENBINE'S 6.57 ACRE
TRACT DESCRIBED IN O.R.
26, PAGE 737

I HEREBY CERTIFY THAT THE HEREC
PLATTED PROPERTY WAS MEASURED
TO ACCEPTABLE SURVEY STANDARD

Paul R. Clapsaddle
PAUL R. CLAPSADDLE RS #6140
19019 W. DARBY RD.
MARYSVILLE, OHIO 43040
(513) 747-2599

INDEXED ON MAP
5091 5P

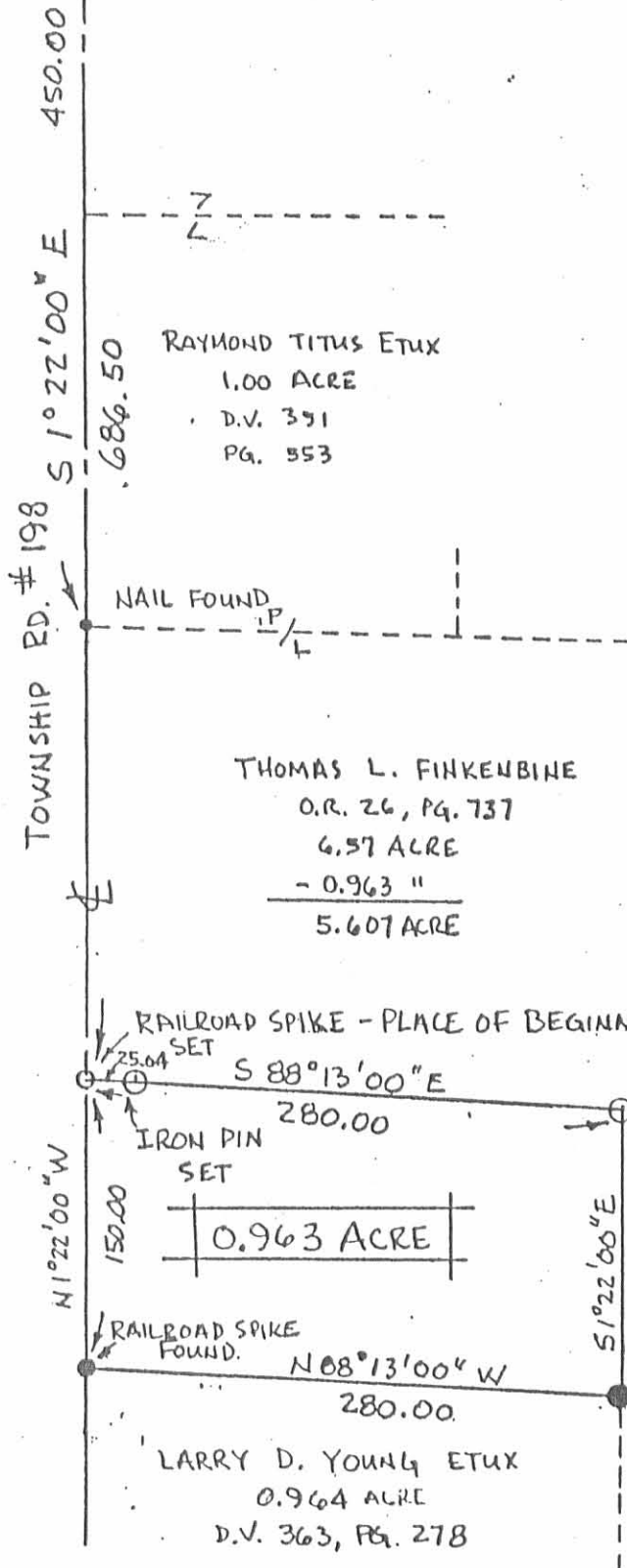

RAYMOND TITUS ETUX
1.00 ACRE
D.V. 391
Pg. 353

THOMAS L. FINKENBINE
O.R. 26, PG. 737
6.57 ACRE
- 0.963 "
5.607 ACRE

LARRY D. YOUNG ETUX
0.964 ACRE
D.V. 363, PG. 278

REC'D 9-3-98 8MY

02

Plat of Survey GUIDER SURVEYING

19550 Delaware County Line Road Marysville, Ohio 43040
Phone (740) 666-8902 Fax (740) 666-9023

- Ⓐ MILLS, MARC E. etux O.R. 224, PG. 853 0.964 AC.
- Ⓑ GEBOY, RAMON E. etux D.V. 360, PG. 128 0.964 AC.
- Ⓒ PHILLIPS, DAVID L. O.R. 75, PG. 577 0.964 AC.
- Ⓓ YOUNG, LARRY D. etux O.R. 158, PG. 570 0.964 AC.
- Ⓔ STRAYER, WAYNE S. O.R. 347, PG. 942 0.963 AC.
- Ⓕ ARLEDGE, CARL E. etux O.R. 316, PG. 946 0.52 AC.
- Ⓖ LOSEY, THOMAS PAUL, D.V. 385, PG. 327, O. 524 AC.
- Ⓗ SMITH, PAUL F. etux D.V. 339, PG. 33 0.92 AC.
- Ⓘ RUSSELL, MARK E. O.R. 115, PG. 235 0.92 AC.
- Ⓙ STEPHENS, THOMAS G. etux O.R. 128, PG. 396 1.00 AC.

**STATE OF OHIO
COUNTY OF LOGAN
TOWNSHIP OF HARRISON
S9, T3, R14**

CERTIFICATION

I hereby certify that this plat is an accurate representation of a field survey made by me during the month of June 1998 and is accurate to the best of my knowledge. Easements, restrictions, and right of ways not shown unless noted.

Timothy L. Guider 5/18/98
Timothy L. Guider P.S. 7752

Job No. 98141

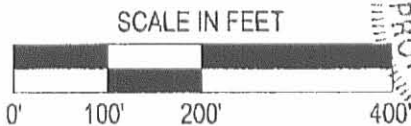

Basis of Bearing: Center Line of Twp. Rd. #204
from survey by Owen K. Shirk dated 6/28/72 ~ S 02°32' E

INDEXED ON MAP
5091 4P

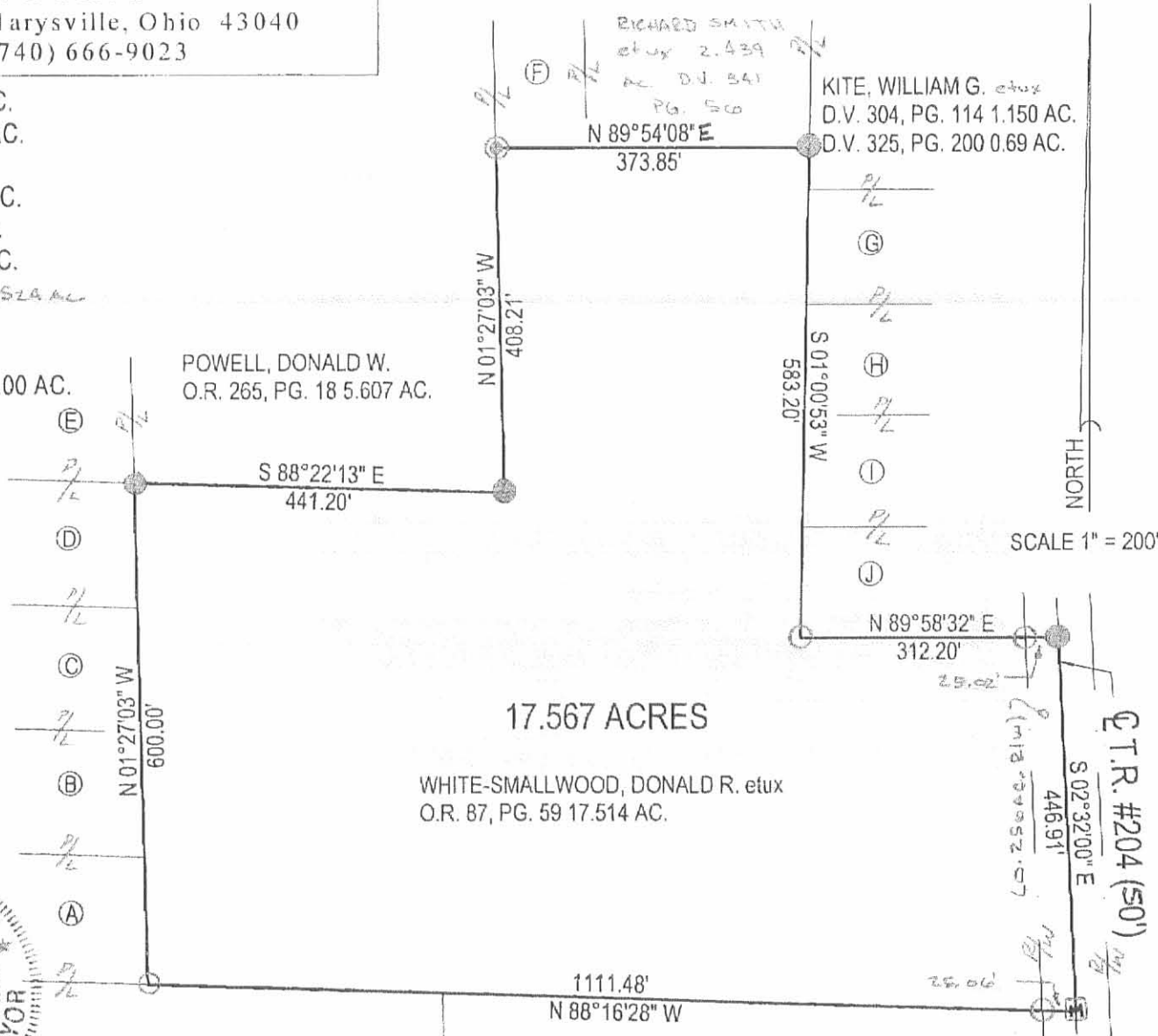

17.567 ACRES

WHITE-SMALLWOOD, DONALD R. etux
O.R. 87, PG. 59 17.514 AC.

SLADE, BRUCE etux
D.V. 358, PG. 604

COOPER, WILLIAM E.
O.R. 180, PG. 232

- LEGEND**
- ⊗ PK Nail Set
 - Iron Pin Found
 - ⊙ Iron Pipe Found
 - 5/8" Iron Pin Set with Cap marked "Glider S-7752"

MONUMENT BOX FND.

04/06/00 17:13 FAX