

EWING SURVEY

August, 1974

The following described real estate situated in Section 9, Town 3, Range 14, Harrison Township, Logan County, Ohio and being more particularly described as follows:

Beginning at an iron bar in the east line of Section 9 and the centerline of T.R.32 at the northeast corner of Timothy J. Ewing's 0.64 acre tract; thence with said Ewing's north line N.84°10'W. 200.0 feet to an iron bar; thence N.5°50'E. 210.0 feet to an iron bar; thence S.84°10'E. 200.0 feet to an iron bar in the centerline of T.R.32; thence with said centerline S.5°50'W. 210.0 feet to the place of beginning.

Containing 0.96 acres more or less.

The above described 0.96 acre being on the east side of Thomas Ewing's 10.23 acre tract.

I hereby certify that the above is a true and accurate description of a survey made by me.

Leslie H. Geeslin  
Reg. Surveyor 5248  
Rushsylvania, Ohio 43327

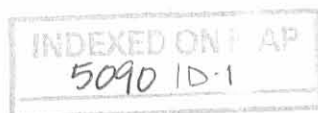

EWING SURVEY

August, 1974

The following described real estate situated in Section 9, Town 3, Range 14, Harrison Township, Logan County, Ohio and being more particularly described as follows:

Beginning at an iron bar in the east line of Section 9 and the centerline of T.R. 32 at the southeast corner of Bruce Faber's 0.72 acre tract; thence with said centerline S.5°50'W. 210.0 feet to an iron bar; thence N.84°10'W. 200.0 feet to an iron bar; thence N.5°50'E. 242.8 feet to an iron bar in the south line of a 0.64 acre tract; thence with said south line and the south line of Bruce Faber's 0.72 acre tract S.74°52'E. 202.7 feet to the place of beginning.

Containing 1.04 acres more or less.

The above described 1.04 acres being on the east side of Thomas Ewing's 10.23 acre tract.

I hereby certify that the above is a true and accurate description of a survey made by me.

Leslie H. Geeslin  
Reg. Surveyor 5248  
Rushsylvania, Ohio 43327

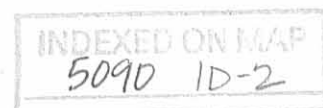

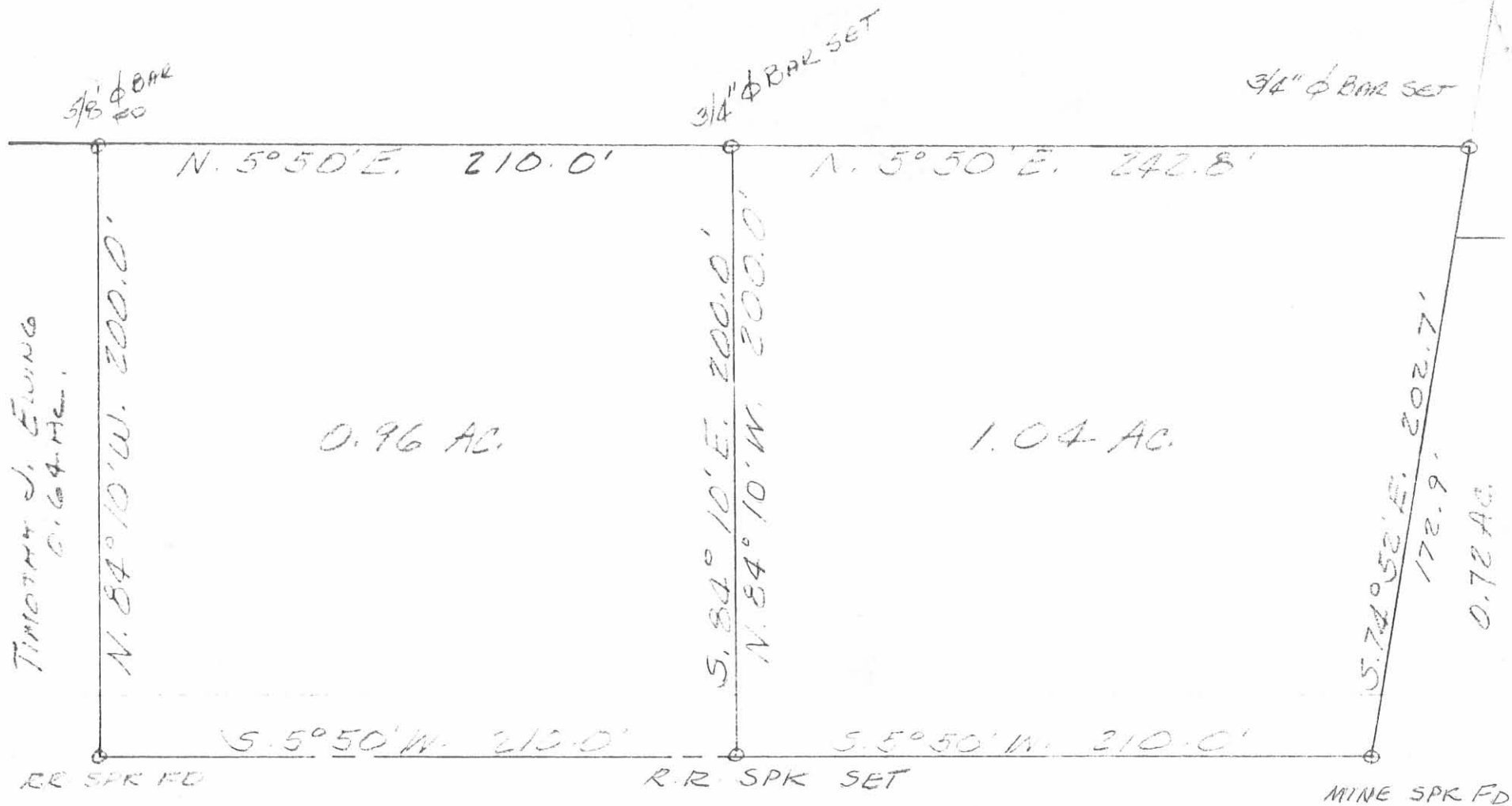

EWING SURVEY  
 AUGUST, 1974  
 SEC. 9. T. 3. R. 14  
 HARRISON TOWNSHIP  
 LOGAN COUNTY, OHIO  
 SCALE 1"=50'

INDEXED ON MAP  
 5090 1P

LESLIE H. GESSLIN  
 REG. SURVEYOR 524  
 RUSHSVANIA, OHIO

EWING SURVEY  
 JUNE 24, 1972  
 SEC. 9 T. 3 R. 14  
 HARRISON TOWNSHIP  
 LOGAN COUNTY, OHIO

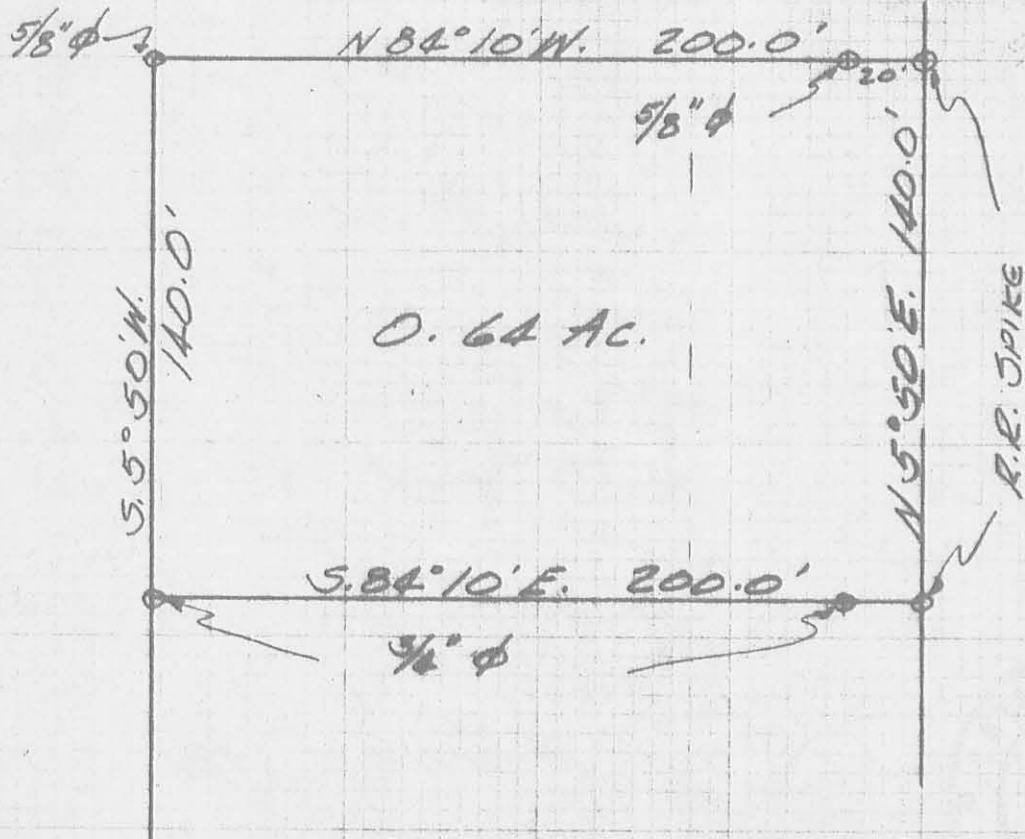

0.64 AC.

5090 2P

SCALE 1" = 50'  
 REF FB 701 Pg 28

LESLIE H. GIBSLIN  
 REG SURVEYOR 5248