

CLOSE SURVEY

July, 1971

The following described real estate situated in Harrison Township, Logan County, Ohio and being part of the Northeast 1/4 of Section 5, Town 3, Range 14 and being more particularly described as follows:

Beginning at an iron bar in the southwest corner of Olive Aiken's 5.64 acre tract; thence with said Aiken's west line N. 1°52' E. 20.7 feet to an iron bar; thence parallel with and 20 feet north of said Aiken's south line N. 76°44' E. 668.9 feet to an iron bar in the center of County Highway 130; thence with said County Highway 130 S. 32°41' E. 21.2 feet to the southeast corner of said Aikens 5.64 acre tract; thence with said Aiken's south line S. 76°44' W. 681.3 feet to the place of beginning.

Containing 0.31 acres, more or less.

The above described 0.31 acre tract being on the south side of Olive Aiken's 5.64 acre tract.

4920 1D
INDEXED ON MAP



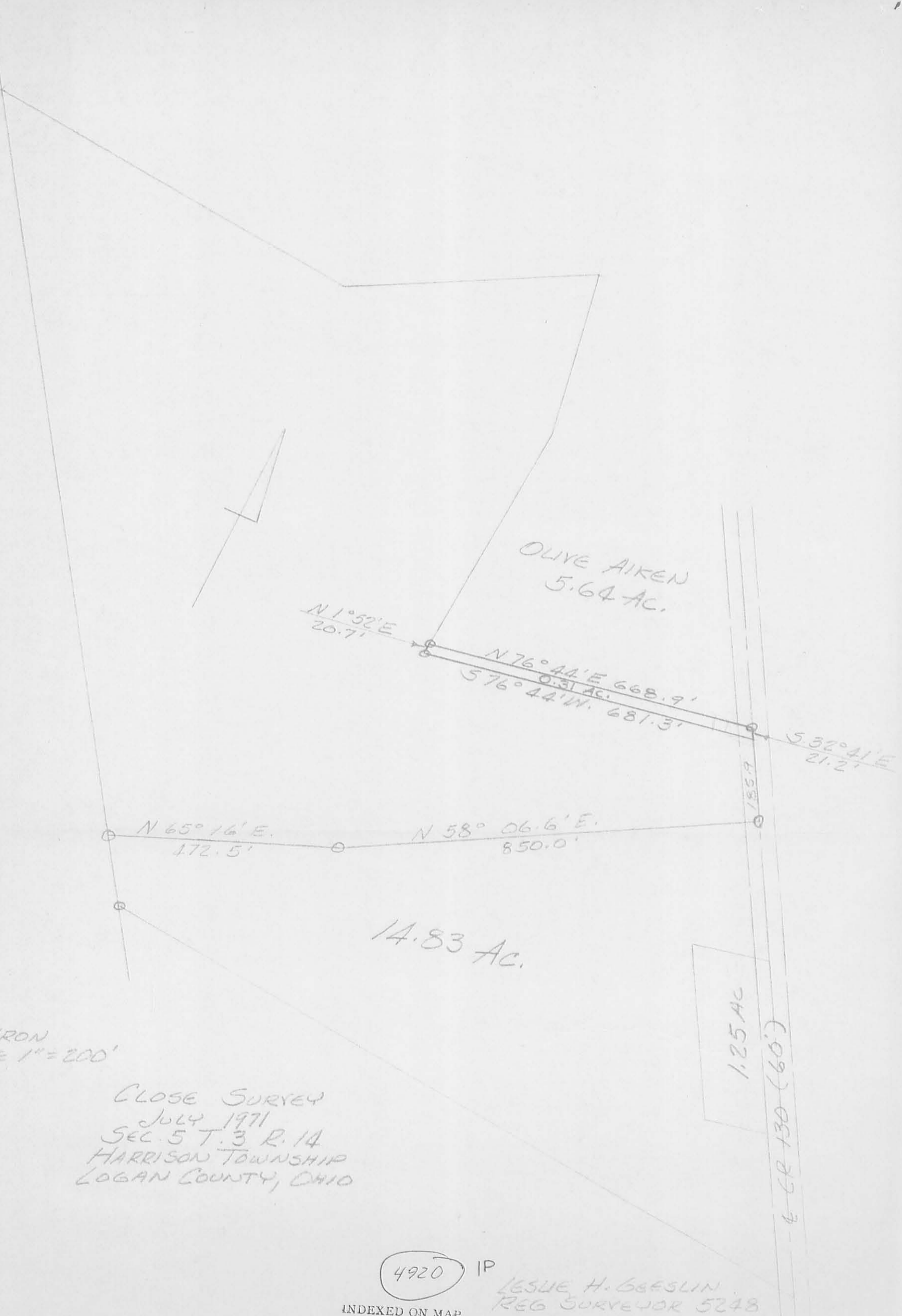

OLIVE AIKEN
5.64 AC.

N 1° 52' E
20.7'

N 76° 44' E 668.9'
0.31 AC.
S 76° 44' W 681.3'

S 32° 41' E
21.2'

N 65° 16' E
172.5'

N 58° 06.6' E
850.0'

155.9'

14.83 AC.

1.25 AC.

CR 130 (60')

O = IRON
SCALE 1" = 200'

CLOSE SURVEY
JULY 1971
SEC. 5 T. 3 R. 14
HARRISON TOWNSHIP
LOGAN COUNTY, OHIO

4920

IP

INDEXED ON MAP

LESLIE H. GRESLIN
REG SURVEYOR 5248

Bridge 130-1.43 Permanent Easement for Road Maintenance Purposes

The following described Permanent Easement for Road Maintenance Purposes is situated in Harrison Township, Logan County, Ohio and is part of the N.E. quarter of Section 5, Town 3, Range 14. of the Between the Miami Rivers Survey. Said permanent easement being part of Beverly J. Mellum's 28.90 acre tract, (O.R. Vol. 393; pg.992, tract 1) carried as parcel number 08-077-00-00-071 on the Logan County Auditors Duplicate and is more particularly described as follows:

Beginning for reference at a Mag Nail Set on the centerline of Logan County Road No. 130. Said Mag Nail being at Logan County Road No. 130 centerline station 0+00 (ref. R/W Plans L-27).

Thence with the centerline of Logan County Road No. 130, North 30°-00'-00" West, 953.00 feet to a point at station 9+53.00.

Thence perpendicular to the centerline of Logan County Road No.130, South 60°-00'-00" West, a distance of 30.00 feet to a point on the west Right of Way line of Logan County Road No. 130. Said point being the true point of beginning for this easement description.

Thence continuing, South 60°-00'-00" West, a distance of 22.00 feet to a point, said point being 52.00 feet left of Logan County Road No. 130 centerline station 9+53.00:

Thence parallel to the centerline of Logan County Road No. 130, North 30°- 00'-00" West a distance of 44.00 feet to a point, said point being 52.00 feet left of Logan County Road 130 centerline station 9+97.00;

Thence perpendicular to the centerline of Logan County Road No. 130, North 60°-00'-00" East, a distance of 22.00 feet to a point on the west Right of Way line of Logan County Road No. 130. Said point being 30.00 feet left of Logan County Road No. 130 centerline station 9+97.00:

Thence with the west Right of Way line of Logan County Road No. 130 South 30°- 00'-00" East a distance of 44.00 feet to the Point of beginning.

Said Permanent Easement for Road Maintenance Purposes contains 0.022 acres or 968.00 square feet more or less.

Basis of Bearing being the centerline of Logan County Road No. 130 (North 30°-00'-00" West) as shown on the Right of Way Plans L-27, filed in the Map Room of the Logan County Engineer's Office.

The above-described Bridge 130-1.43 Permanent Easement for Road Maintenance Purposes was prepared by Jennifer L. Ganson, Engineering Technician, Logan County Engineer's Office on December 1, 2000 from an actual field survey performed by the Logan County Engineer's Office on March 15, 2000.



Jennifer L. Ganson
Engineering Technician

1-23-2001
Date

INDEXED ON MAP
4920 2D

Bridge 130-1.43 Permanent Easement for Road Maintenance Purposes

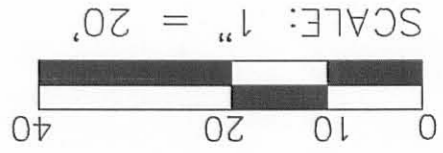
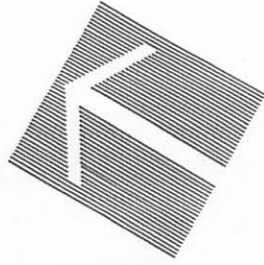
Harrison Township, Logan County, Ohio
 part of the N.E. quarter of Section 5, Town 3, Range 14.
 of the Between the Miami River Survey.



Parcel No. 08-077-00-00-071
 Beverly J. Mellum
 1407 CR 130
 Bellefontaine, Ohio 43311
 28.90 Acres
 D.R.Vol. 393, Pg.992 (tract 1)

Parcel No. 08-077-00-00-072
 Tom L. Taylor
 1229 CR 130
 Bellefontaine, Ohio 43311
 14.83 Acres
 D.B. Vol. 388, Pg.537

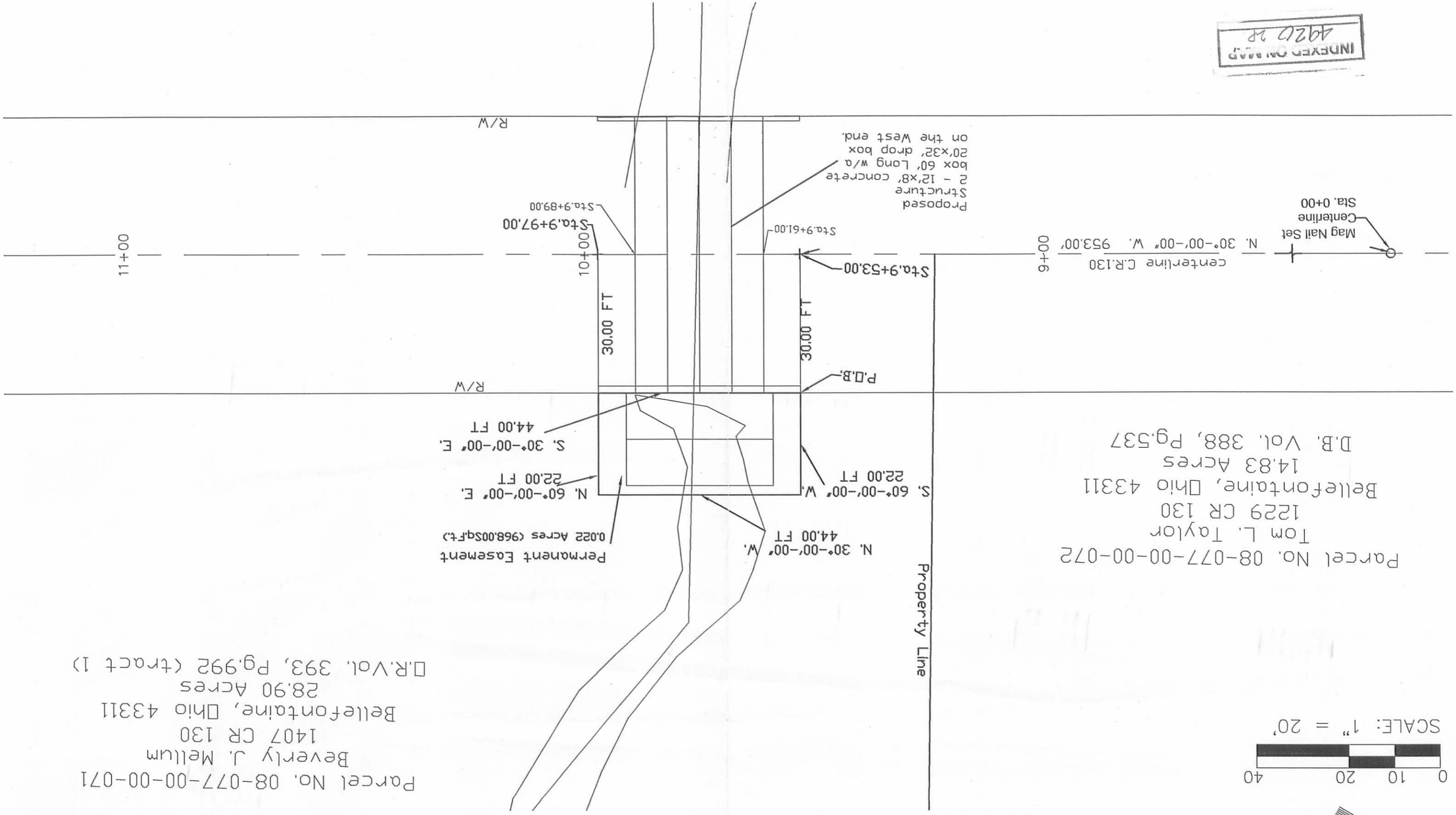

INDEXED ON MAP
 49210 28