

SHAFER SURVEY

August 9, 1969

The following described real estate situated in Harrison Township, Logan County, Ohio and being part of the Northwest Fractional Quarter of Fractional Section 19, Town 2, Range 15 and being more particularly described as follows:

Beginning at an iron bar in the Greenville Treaty Line at the Northeast corner of Fractional Section 25, T. 2, R. 15 and the Northwest corner of Fractional Section 19, T. 2, R. 15; thence with said Greenville Treaty Line and the north line of said Fractional Section 19 N. 72°19' E. 2718.9 feet to a corner post, passing a stone at 2669.9 feet, said post being the northwest corner of Effie C. Fittro's 119.17 acre tract; thence with said Fittro's west line S. 6°08' E. 1532.4 feet to a corner post at the northeast corner of Joseph M. Cummins' 90.44 acre tract; thence with said Cummins' north line S. 83°58' W. 1568.0 feet to an iron bar; thence N. 4°10' W. 632.0 feet to an iron bar; thence S. 83°30' W. 1120.6 feet to an iron bar in the center of T. R. 31 and in the west line of Fractional Section 19; thence with said west line N. 5°39' W. 360.9 feet to the place of beginning.

Containing 61.00 acres, more or less.

INDEXED ON MAP

4578 1D

D. GILBERT

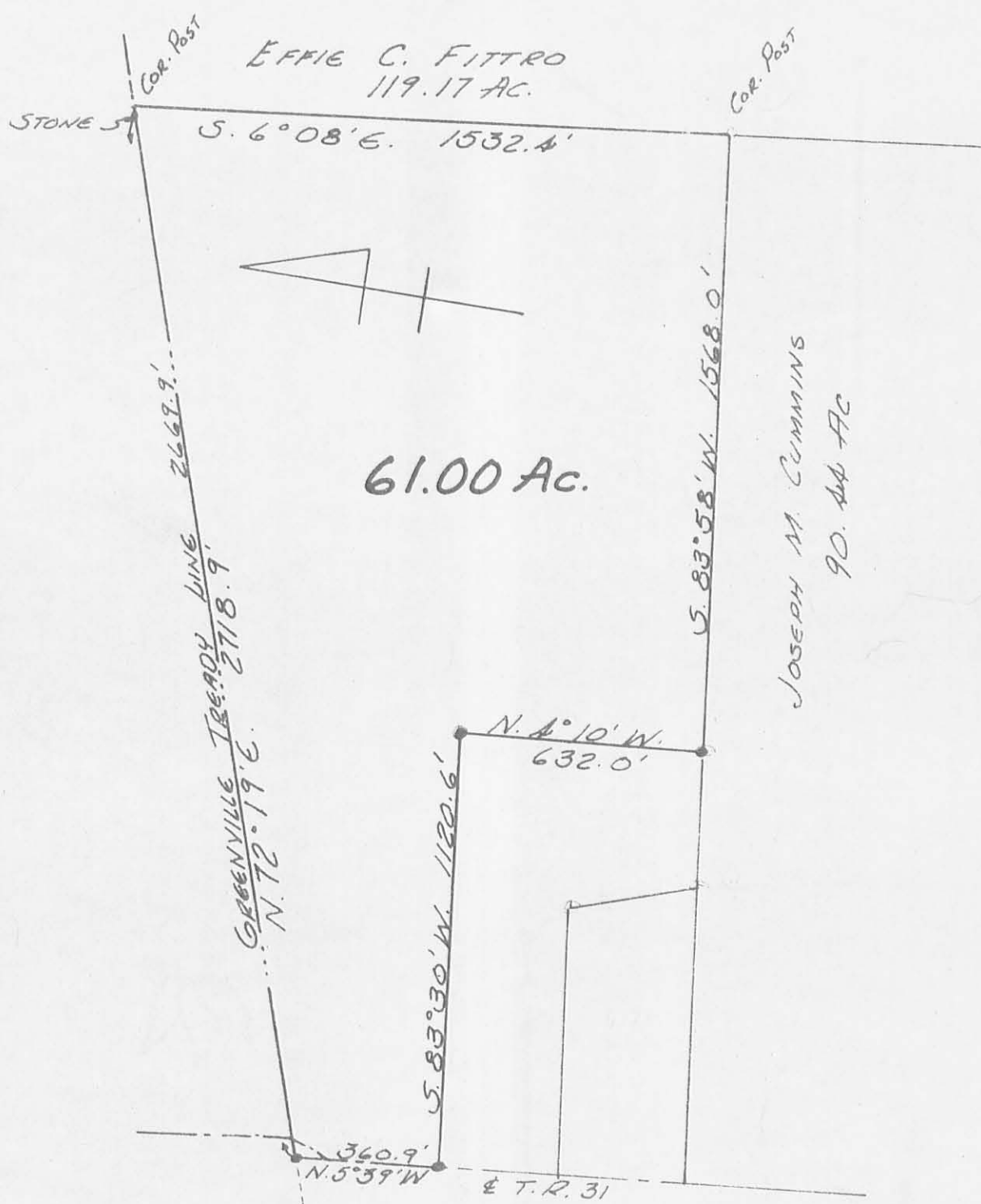

SHAFFER SURVEY
 SEC. 19 TOWN 2 RANGE 15
 HARRISON TOWNSHIP
 LOGAN COUNTY, OHIO
 AUGUST 9, 1969
 INDEXED ON MAP



● = IRON BAR
 SCALE 1" = 400'

(4578) IP

LESLIE H. GEESLIN
 REG. SURVEYOR 5248

INDEXED ON MAP

SHAFFER SURVEY

December 5, 1969

The following described real estate situated in Harrison Township, Logan County, Ohio and being part of the Northwest Fractional Quarter of Fractional Section 19, Town 2, Range 15 and being more particularly described as follows:

Beginning at an iron bar in the centerline of T. R. 31 at the northwest corner of Walter B. Norvill's 3.75 acre tract; thence with said Norvill's north line N. 84°00' E. 694.3 feet to an iron bar at the northeast corner of Walter B. Norvill's 3.00 acre tract, passing the northwest corner of said 3.00 acre tract at 332.2 feet; thence with said Norvill's east line S. 16°55' E. 334.9 feet to an iron bar in the north line of Joseph M. Cummins' 90.44 acre tract; thence with said Cummins' North line N. 84°20' E. 344.4 feet to an iron bar; thence N. 4°10' W. 632.0 feet to an iron bar; thence S. 83°30' W. 1120.6 feet to an iron bar in the centerline of T.R. 31; thence S. 5°39' W. 290.9 feet to the place of beginning.

Containing 10.47 acres more or less.

4578 2D