

June 11, 1968

The following described real estate situated in the Township of Harrison, County of Logan, State of Ohio and being a part of Section 19 Town 2 Range 15, MRS and being more fully described as follows:

Beginning at a R. R. Spike in the center line of T. R. No. 46 and the line between Sections 19 T. 2 R. 15 and Section 13 T. 2 R. 15 and also being the southeast corner of Walter R. Watkins's 0.64 Acre tract;

Thence with said center line of T. R. No. 46 and Section Line, S. 9° 30' W. 154.00 feet to a R. R. Spike;

Thence N. 88° 25' W. 199.90 feet to an iron bar;

Thence N. 9° 30' E. 154.00 feet to an iron pipe, southwest corner to Watkins's 0.64 Acre tract;

Thence with Watkins's south line, S. 88° 25' E. 199.90 feet to the place of beginning, containing 30,784.60 square feet or 0.707 Acres, more or less.

The above described parcel being taken from Graydon W. Haws's present 43.19 Acre tract in said Section 19 T. 2 R. 15, Harrison Township.

I hereby certify that this is a true and accurate description of a survey made by me on June 11, 1968.

Daniel E. Gilbert

Daniel E. Gilbert, P.S.
Reg. Sur. No. 5402
428 N. Madriver St.
Beilefontaine, Ohio
43311
Phone: 513-593-1300



4242

10

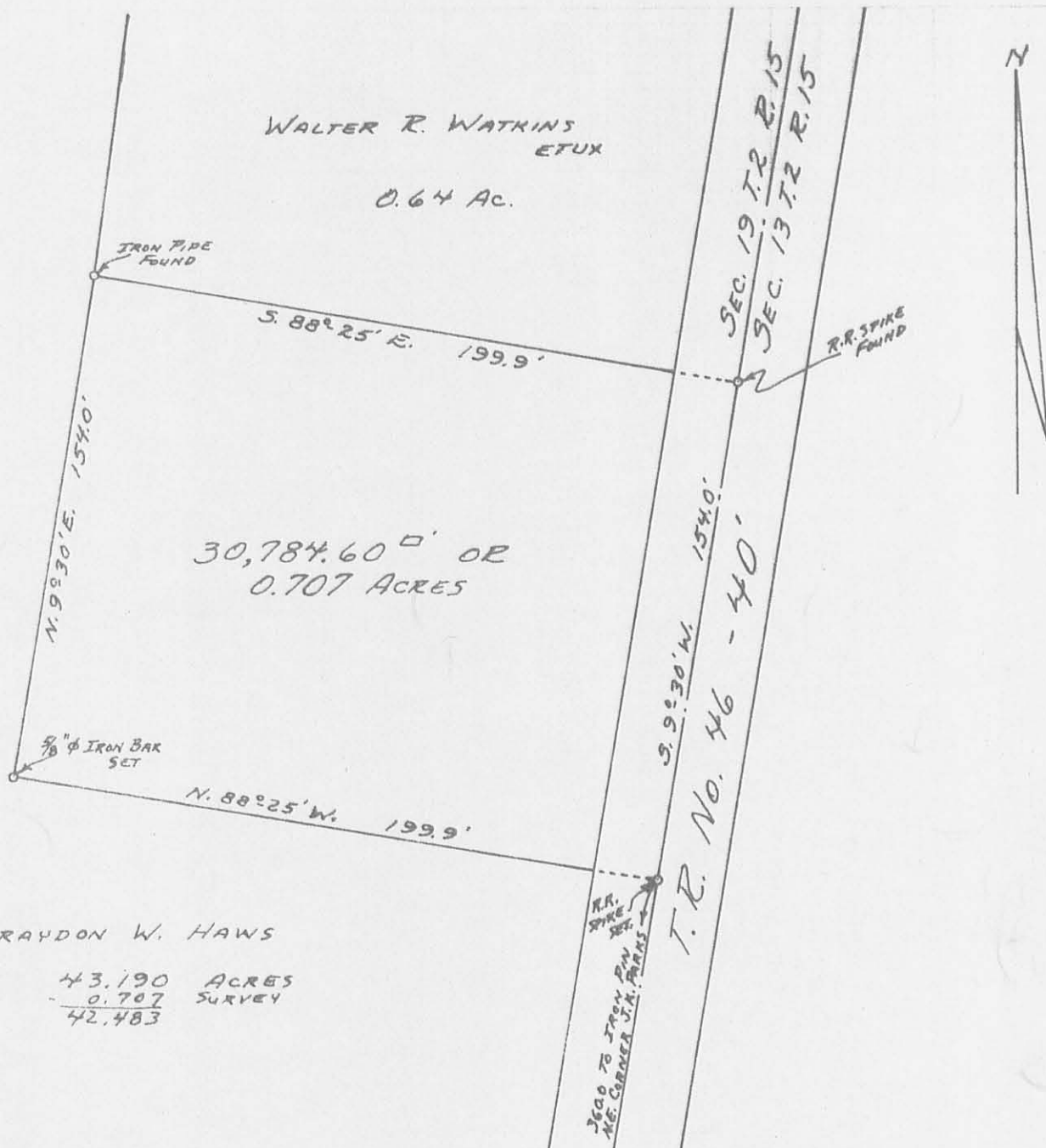

GRAYDON W. HAWS

43.190 ACRES
 - 0.707 SURVEY
 42.483

HAWS SURVEY
 SECTION 19 T.2 R.15
 HARRISON TOWNSHIP
 LOGAN COUNTY, OHIO
 JUNE 11, 1968,
 SCALE: 1" = 50'



SURVEYED AND PLATTED BY:
 DANIEL E. GILBERT, P.S.
 REG. SUR. No. 5402
 428 N MADRIVER ST.
 BELLEFONTAINE, OHIO

4242 IP

INDEXED ON MAP