

East Lot
McDONALD DESCRIPTION
March 1962

Being situated in Section 12, Town 3, Range 14 of Harrison Township, Logan County, Ohio.

Beginning at a stone at the northeast corner of said Section 12, thence with the center of County Highway #218 N88°-51'W 122.0 feet to the northwest corner of P. O. Bookwalter's 0.83 acre tract. Said iron is the place of beginning for this description.

Thence with the west line of Bookwalter's 0.83 acre tract S01°-25'E 146.2 feet to an iron, passing through an iron at 22.0 feet.

Thence N88°-51'W 298.2 feet to an iron.

Thence N01°-25'W 146.2 feet to the center of County Highway #218, passing through an iron at 121.2 feet.

Thence with the center of County Highway #218 S88°-51'E 298.2 feet to the place of beginning.

Containing 1.00 acre more or less.

Owen K. Shirk
Surveyor #4271

2808
15-1
INDEXED ON MAP

On Plat Book
D.E.G.

Middle Lot
McDONALD DESCRIPTION
March 1962

Being situated in Section 12, Town 3, Range 14, of Harrison Township, Logan County, Ohio.

Beginning at a stone at the northeast corner of said Section 12, thence with the center of County Road #218 N88°-51'W 420.2 feet to the place of beginning for this description.

Thence S01°-25'E 146.2 feet to an iron, passing through an iron at 25.0 feet.

Thence N88°-51'W 298.2 feet to an iron.

Thence N01°-25'W 146.2 feet to the center of County Highway #218, passing through an iron at 115.2 feet.

Thence with the center of County Highway #218 S88°-51'E 298.2 feet to the place of beginning.

Containing 1.00 acre more or less.

Owen K. Shirk
Surveyor #4271

2808

ID-2
INDEXED ON MAP

on Plat Book
D.E.G.

West Lot
McDONALD DESCRIPTION
March 1962

Being situated in Section 12, Town 3, Range 14 of Harrison Township, Logan County, Ohio.

Beginning at the intersection of the center lines of County Highway #218 and State Route #33.

Thence with the center of County Highway #218 $S88^{\circ}-51'E$ 362.6 feet.

Thence $S01^{\circ}-25'E$ 146.2 feet to an iron, passing through an iron at 31.0 feet.

Thence $N88^{\circ}-51'W$ 237.6 feet to the center of State Route #33, passing through an iron at 197.2 feet.

Thence with the center of State Route #33 $N40^{\circ}-51'W$ 196.7 feet to the place of beginning.

Containing 1.00 acre more or less.

Owen K. Shirk
Surveyor #4271

2808

1D-3
INDEXED ON MAP

On Plat Book
D.E.G.

Robert D. McDonald et ux
to.

Sec. 12 - T. 3 - R. 14

Robert W. Morris et ux - 1.00 (10-25-62) - Vol. 284 Pg 490
 John F. Sowers et ux - 1.00 (10-25-62) - Vol. 284 Pg 546
 Howard H. Heminger et ux - 1.00 (1-26-63) - Vol. 286 Pg 146

East Lot

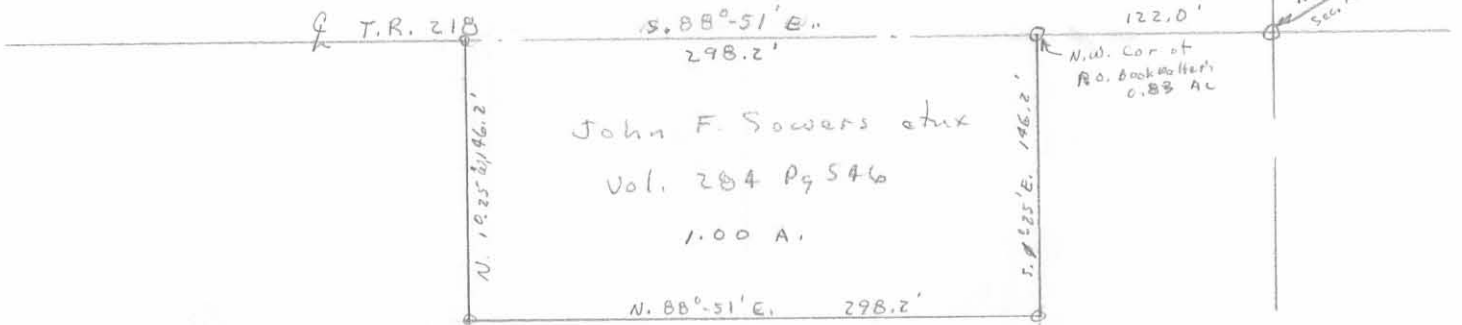

Middle Lot

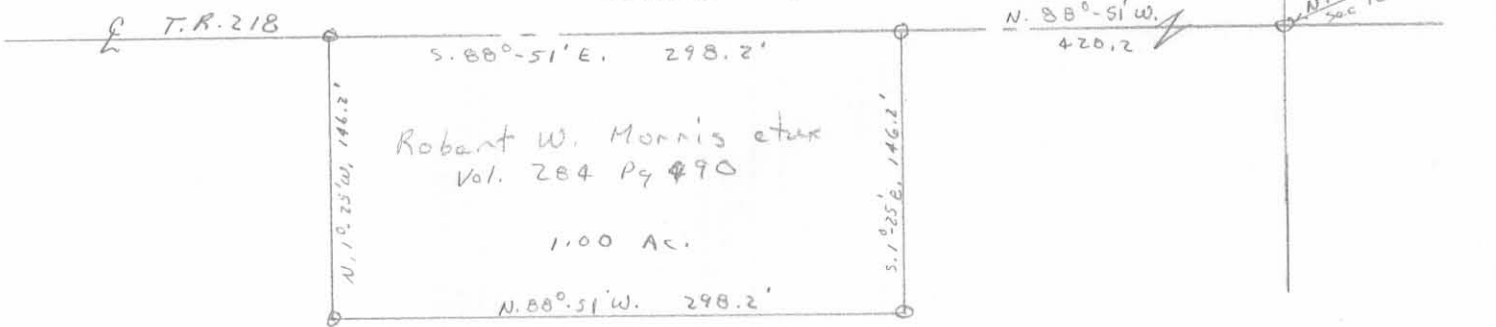

West Lot.

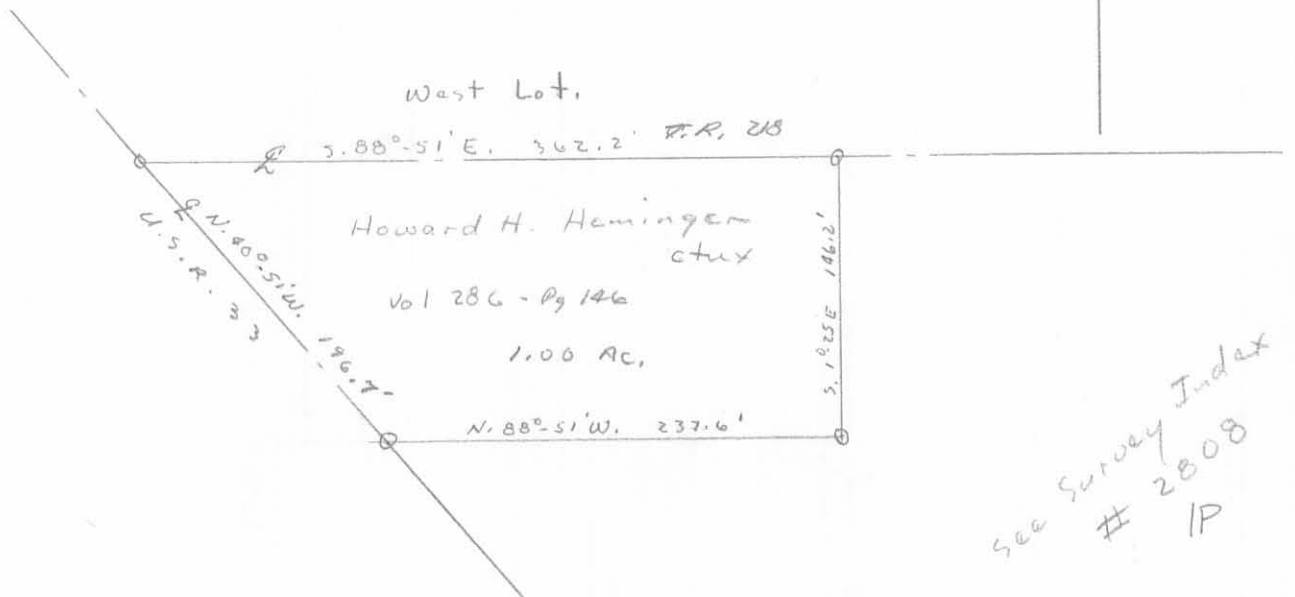

See Survey Index
2808
IP

McDonald Survey
Harrison Twp.

Oct / 65

Dadson - Cira 10/2/65 1 1/2 hr

Dadson - Gaslin 10/6/65 1 1/2 hr

" " 10/7/65 1 1/2 hr

" " 10/12/65 2 1/2 hr

" " 10/13/65 1 1/2 hr

INDEXED ON MAP
2008

