

PORTER SURVEY  
SEC. 25 T-2 R-15  
HARRISON TOWNSHIP

September 9, 1961

The following described real estate situated in Harrison Township, Logan County, Ohio and being part of the southeast 1/4 of Fractional Section 25, Town 2, Range 15 of the Between the Miami Rivers Survey and more particularly described as follows:

Beginning at a stake in the center of County Highway 212 at the southwest corner of G. G. Foreman's 35.00 acre tract said stake being Station 42+35 as shown in Logan County Engineers field book 588, page 63; thence with said Foreman's west line and the east line of a lane, N. 4°-36' E. 479.0 feet to an iron pipe; thence S. 85°-02' E. 500.0 feet to an iron pipe; thence S. 4°-36' W. 479.0 feet to an iron pipe in the center of said County Highway 212; thence with said centerline N. 85°-02' W. 500.0 feet to the place of beginning.

Containing 5.50 acres more or less.

on Plat Book  
11/8/61  
D.E.G.

INDEXED ON MAP  
2711 1D

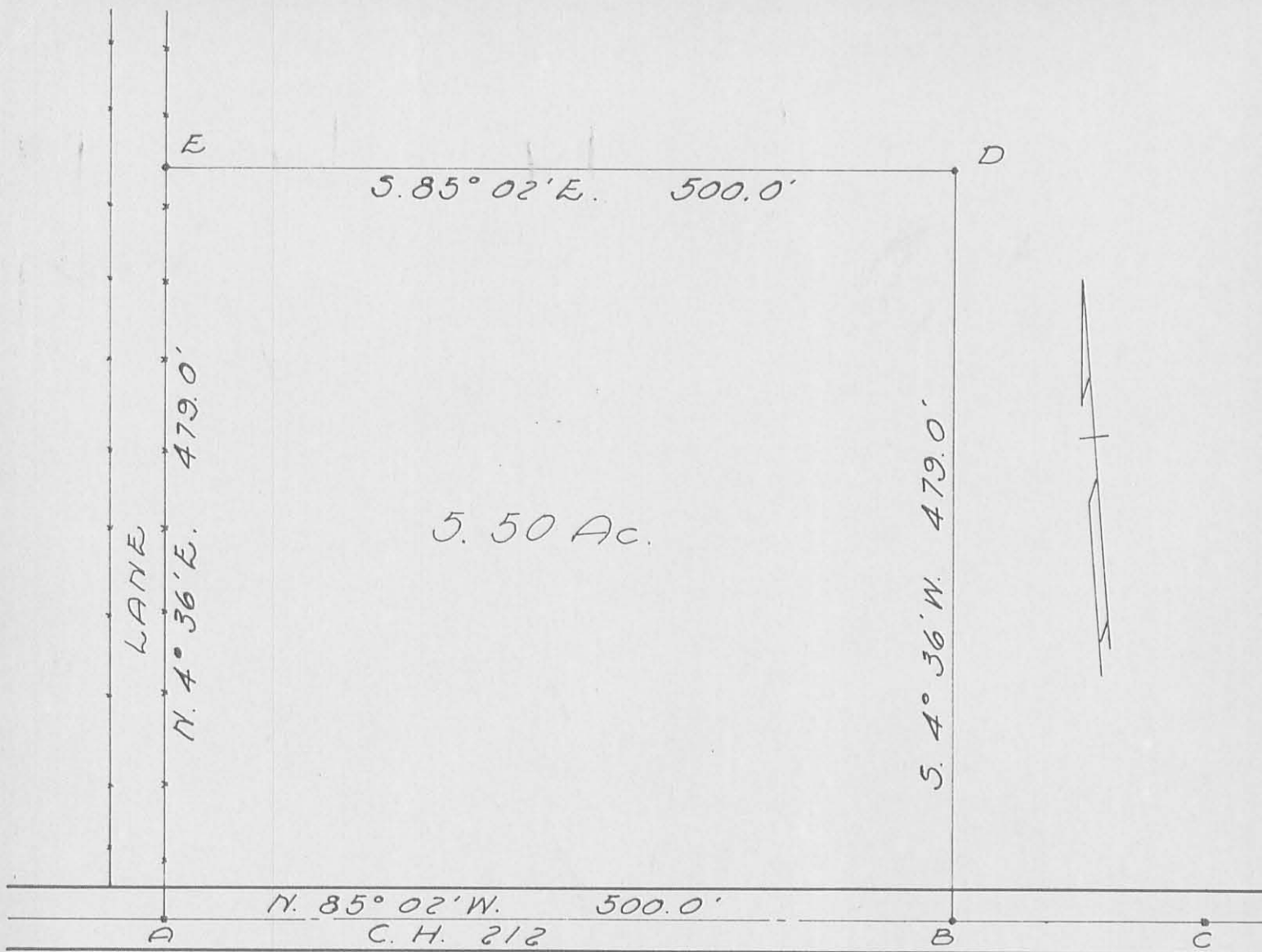

A = Hub Found  
Sta. 42+35

B = 3/4" Pipe Set

C = Hub Found  
Sta. 56+51

D = 3/4" Pipe Set

E = 3/4" Pipe Set  
in fence

PORTER SURVEY  
SEC. 25 T-2 R-15  
HARRISON TOWNSHIP  
September 9, 1961

*Dan L. Dodson*

Dan L. Dodson  
Registered Surveyor 4270

REF:

County Engineers  
Field Book 588,  
Pages 63 & 64

27 11 IP

INDEXED ON MAP

PORTER SURVEY

SEC. 25 T-2 R-15

HARRISON TWP.

- A Hub Found Sta. 42+35
- B Hub Found Sta. 56+51
- C 3/4" pipe Set
- D " " "
- E " " " in line of fence

F. B # 588, Pg. 63-64 For C.H. 212

INDEXED ON MAP

2711

Dodson  
G. Geeslin

9-9-61  
80°

12

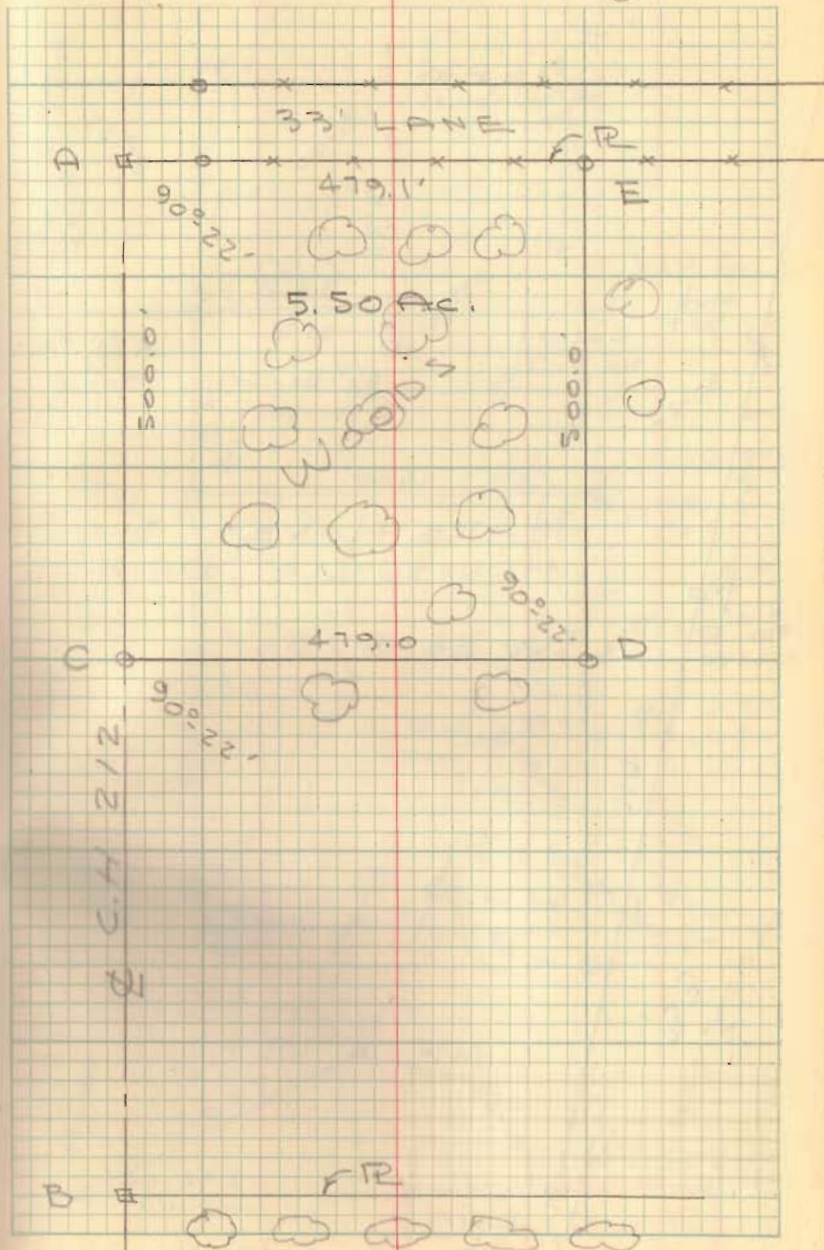

Porter Survey  
L.H. No. 212

Harrison Twp

A = Hub Found

B = Hub Found

C = 3/4" pipe set

435.60

5.5

2178.00

2178.00

23958.00

C.N. Doctor

412 N. Detroit

D = 3/4" pipe set

E = 3/4" pipe set 500

in line of fence

479.0

239580.00

2000

3950

3900

4500

4500

435.6

500

217800

2000

1780

1500

2800

1500

5000

Dodson  
G. Geeslin

Sept 9, 1961

80°

26

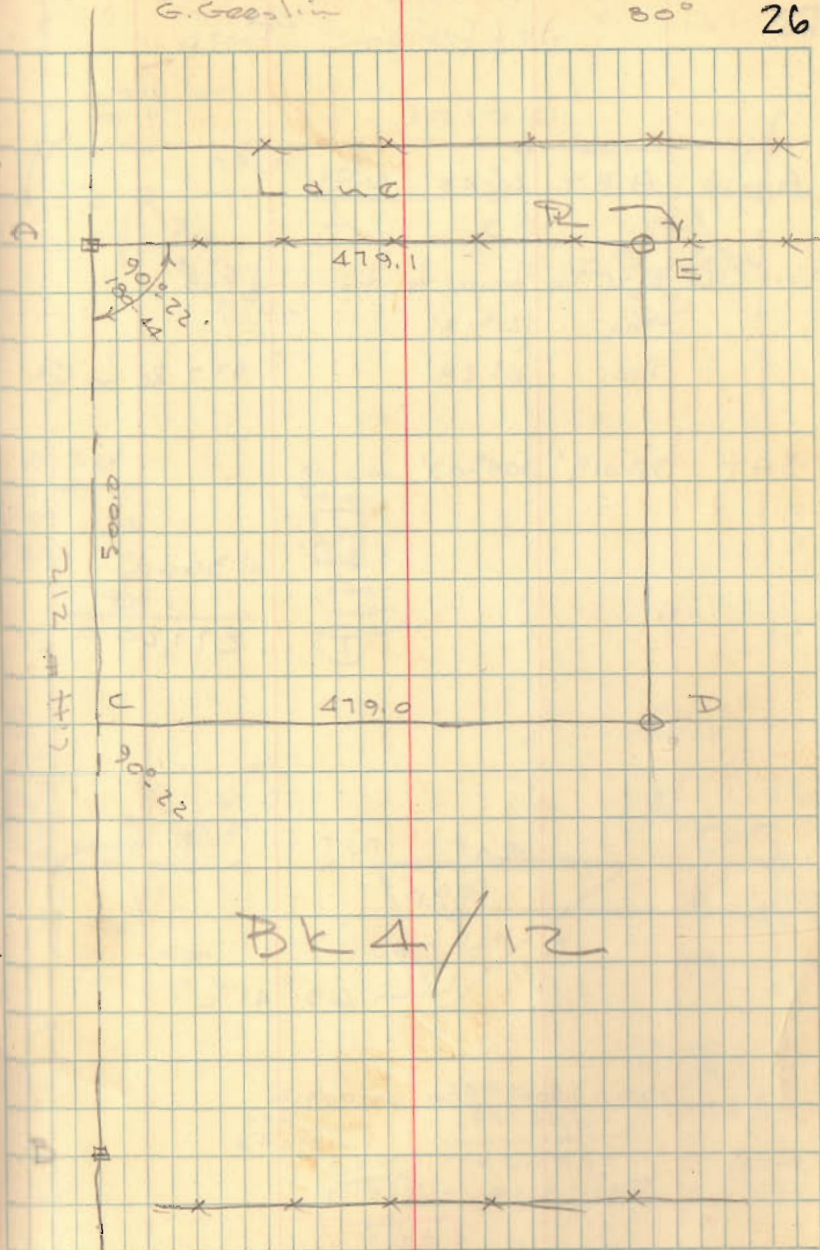

INDEXED ON MAP

2711