

Received 6-2-86

DK 6-3-86 CR

LESLIE H. GEESLIN
REGISTERED SURVEYOR NO. 5248
P. O. BOX 274
RUSHSVLVANIA, OHIO 43347
TELEPHONE: (513) 468-2793



ALEXANDER SURVEY

May, 1986

Leslie H. Geeslin

The following described real estate situated in the State of Ohio, County of Logan, Township of Harrison, being part of the north-east quarter of Section 15, Town 3, Range 14 and more particularly described as follows:

Beginning at an iron bar in the centerline of County Highway 11 at the northeast corner of Silver Spur Allotment.

Thence with said centerline S. $86^{\circ} 30'$ E. 372.33 feet to an iron bar.

Thence S. $2^{\circ} 32' 14''$ W. 643.55 feet to an iron bar.

Thence N. $86^{\circ} 30'$ W. 372.33 feet to an iron bar in the east line of Lewis Lenhart's 2.702 acre tract as described in D.B. Vol. 403 Page 845.

Thence with said Lenhart's east line and the east line of Silver Spur Allotment N. $2^{\circ} 32' 14''$ E. 643.55 feet to the place of beginning.

Containing 5.50 acres more or less.

The above described 5.50 acre tract being in the northwest corner of June V. Alexander's 22.53 acre tract as described in D.B. Vol. 312 Page 3.

The above description is based on a field survey.

Being 4.26 Ac off of the N. side of Par. 2. leaving 3.33 Ac,

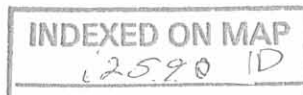

and being 1.24 Ac off of the N.W. corner of Par. 1 leaving 13.70 Ac

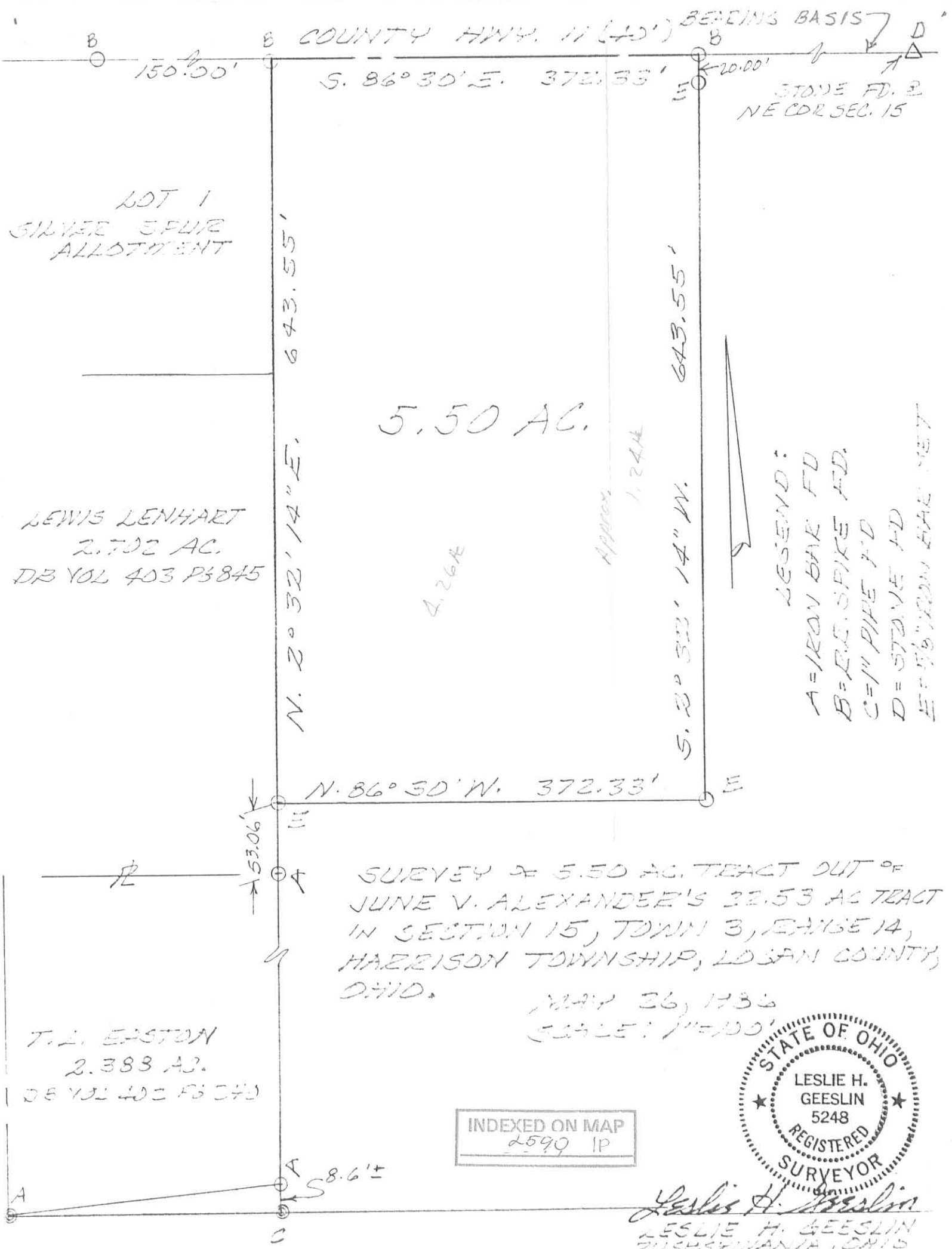

COUNTY HWY. 11 (40') BEING BASIS
 S. 86° 30' E. 372.33'
 20.00'
 STONE FD. 2
 NE COR SEC. 15

LOT 1
 SILVER SPUR
 ALLOTMENT

643.55'

5.50 AC.

LEWIS LENHART
 2.702 AC.
 DB VOL 403 P 3845

N. 2° 32' 14" E.

643.55'

LEGEND:
 A = IRON BAR FD.
 B = I.R.S. SPIKE FD.
 C = 1" PIPE FD.
 D = STONE FD.
 E = 5/8" IRON BAR NET

N. 86° 30' W. 372.33'

SURVEY OF 5.50 AC. TRACT OUT OF
 JUNE V. ALEXANDER'S 22.53 AC TRACT
 IN SECTION 15, TOWN 3, RANGE 14,
 HARRISON TOWNSHIP, LOSAN COUNTY,
 OHIO.

MAY 26, 1936
 SCALE: 1" = 100'

T.L. EASTON
 2.388 AC.
 DB VOL 403 P 3845

INDEXED ON MAP
 2599 1P



Leslie H. Geeslin
 LESLIE H. GEESLIN
 ZUSHSVANNA, OHIO



✓ RECEIVED 9-27-88 OK JCH

ALEXANDER SURVEY
Lot No. 1

The following described real estate is situated in the State of Ohio, County of Logan, Township of Harrison, being part of the northeast quarter of Section 15, Town 3, Range 14 and being more particularly described as follows:

Beginning at a railroad spike in the centerline of County Highway No. 11 at the northeast corner of the Silver Spur Allotment;

Thence S-86-30'-00"-E (this bearing is assumed and all other bearings are from angles and distances measured in this field survey) with the centerline of County Highway No. 11 704.15 feet to a railroad spike which is the true point of beginning;

Thence S 86-30'-00"-E 150.00 feet with the centerline of County Highway No. 11 to a stone which is the northeast corner of Section 15;

Thence with the west line of Thomas J. Ewing's 61.47 acre tract as described in Deed Book Volume 357, Page 926, S-4-16'-57"-W 290.43 feet to a 0.625 inch diameter iron bar;

Thence N-86-30'-00"-W 151.36 feet to a 0.625 inch diameter iron bar;

Thence N-4-33'-00" E 290.45 feet to the true point of beginning.

Said described tract contains 1.005 acres, more or less.



Leslie H. Geeslin
LESLIE H. GEESLIN
RUSHESVILLE, OHIO

INDEXED ON MAP
25902D-1

ALEXANDER SURVEY
Lot No. 2

The following described real estate is situated in the State of Ohio, County of Logan, Township of Harrison, being part of the northeast quarter of Section 15, Town 3, Range 14 and being more particularly described as follows:

Beginning at a railroad spike in the centerline of County Highway No. 11 at the northeast corner of the Silver Spur Allotment;

Thence S-86-30'-00"-E (this bearing is assumed and all other bearings are from angles and distances measured in this field survey) with the centerline of County Highway No. 11 554.15 feet to a railroad spike which is the true point of beginning;

Thence S-86-30'-00"-E 150.00 feet with the centerline of County Highway No. 11 to a railroad spike;

Thence S-4-33'-00"-W 290.45 feet to a 0.625 inch diameter iron bar;

Thence N-86-30'-00"-W 150.00 feet to a 0.625 inch diameter iron bar;

Thence N-4-33'-00"-E 290.45 feet to the true point of beginning.

Said described tract contains 1.000 acres, more or less.



Leslie H. Geeslin
LESLIE H. GEESLIN
RUSHSVANKANA, OHIO

INDEXED ON MAP
2590 2D-2

RECEIVED 9/27/88 OK J.C.H.

ALEXANDER SURVEY

Lot No. 3

The following described real estate is situated in the State of Ohio, County of Logan, Township of Harrison, being part of the northeast quarter of Section 15, Town 3, Range 14 and being more particularly described as follows:

Beginning at a railroad spike in the centerline of County Highway No. 11 at the northeast corner of the Silver Spur Allotment;

Thence S-86-30'-00"-E (this bearing is assumed and all other bearings are from angles and distances measured in this field survey) with the centerline of County Highway No. 11 404.15 feet to a railroad spike which is the true point of beginning;

Thence S-86-30'-00"-E 150.00 feet with the centerline of County Highway No. 11 to a railroad spike;

Thence S-4-33'-00"-W 290.45 feet to a 0.625 inch diameter iron bar;

Thence N-86-30'-00"-W 150.00 feet to a 0.625 inch diameter iron bar;

Thence N-4-33'-00"-E 290.45 feet to the true point of beginning.

Said described tract contains 1.000 acres, more or less.



Leslie H. Geeslin
LESLIE H. GEESLIN
RUSHSVLVANIA, OHIO

INDEXED ON MAP
25902D3

Thomas J. Ewing
61.47 Ac. DB. vol. 357 pg. 926



895.98'
E C

B ⊖ — S-4°16'57"-W 290.43' — ⊕

Lot 1 - 1.005 ac.

⊖ B ⊖
S-86°30'-E 150.00'

⊖ ⊕
N-86°30'-W 151.36'

⊖ D ⊖ — N-4°33'00"E 290.45' — ⊕ E
S-4°33'00"-W 290.45'

Lot 2 - 1.000 ac.

⊖ D ⊖
S-86°30'-E 150.00'

⊖ ⊕
N-86°30'-W 150.00'

⊖ D ⊖ — N-4°33'00"E 290.45' — ⊕ E
S-4°33'00"-W 290.45'

Lot 3 - 1.000 ac.

⊖ D ⊖
S-86°30'-E 150.00'

⊖ ⊕
N-86°30'-W 150.00'

⊖ D ⊖ — N-4°33'00"E 290.45' — ⊕ E

Survey of 2-1.000 ac. lots and
1-1.005 ac. lot out of June V.
Alexander's 17.03 ac. tract in
Section 15, Town 3, Range 14,
Harrison Township, Logan County
Ohio.

September 17, 1988

LEGEND

Scale 1"=50'

- A - RR. spike Fd.
- B Stone Fd. - NE Corner Sec. 15
- C Iron Set by J. Lee
- D RR Spike Set
- E 5/8" ⌀ Bar Set

INDEXED ON MAP
2590 2P



Leslie H. Geeslin

Leslie H. Geeslin
Reg. # 5248
Rushsylvania, Ohio
By J.K.C.

County Hwy. 11 (40' R/W)
S-86°30'-E 150.00'
C.H. 11
40'-4.15'

Peters Survey Harrison Township (West Tract) April 1961 13.70 Acres.

The following described land in Harrison Township, Logan County, Ohio and being in Section 15 Town 3 Range 14

Beginning at a stone at the N.E. corner of said Section 15. Thence with the north line of said Section 15 and with County Road Number Eleven known as the Silver Lake Pike N. 86 - 30 W. 850.00 feet to a small iron for the true beginning point of this survey.

Thence again with the north line of said Section 15 and with County Road number eleven N. 86 - 30 W. 502.75 feet to an iron at an angle in said county road number eleven.

Thence with the center of said County Road Number eleven S. 2 - 29 W. 1188.50 feet to an iron at another angle in said road, and being in the north line of John N. Freer land.

Thence with the north line of said Freer land S. 86 - 52 E. 502.75 feet to an iron.

Thence N. 2 - 29 E. 1185.60 feet to the place of beginning.

The above described tract contains 13.70 acres.

cc
Logan County Engineer.

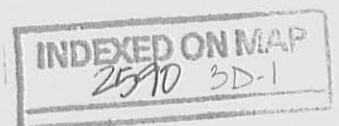

Peters Survey Harrison Township (Center part with buildings)
April 1961 7.59 acres.

The following described land in Harrison Township, Logan County, Ohio and being in Section 15 Town 3 Range 14

Beginning at a stone at the N.E. corner of said Section 15. Thence with the north line of said Section 15 and with County Road Number eleven known as the Silver Lake Pike ^{N. 86° 30' W} 550.00 feet to a small iron for the true beginning point of this survey.

Thence again with the north line of said Section 15 and with the Silver Lake Pike N. 86 - 30 W. 300.00 feet to a small iron.

Thence S. 2 - 29 W. 1185.60 feet to an iron in the north line of John F. Freer land.

Thence with the north line of said Freer land S. 86 - 52 E. 257.75 feet to an iron.

Thence N. 4 - 33 E. 1184.70 feet to the place of beginning.

The above described tract containing 7.59 acres.

cc
Logan County Engineer.

INDEXED ON MAP
2590 3D 2

Peters Survey Harrison Township (East tract) April 1961 14.94 Acres.

The following described land in Harrison Township, Logan County, Ohio and being in Section 15 Town 3 Range 14

Beginning at a stone at the N.E. corner of said Section 15. Thence with the north line of said Section 15 and with County road number eleven known as the Silver Lake Pike N. 86 - 30 W. 550.00 feet to a small iron.

Thence S. 4 - 32 W. 1184.70 feet to an iron in the north line of John N. Freer land.

Thence with the north side of said Freer land S. 86 - 52 E. 550.00 feet to an iron in the west line of Martha Miller's 72.00 acre tract.

Thence with the west side of said Miller 72.00 acre tract N. 4 - 33 E. 1181.20 feet to the place of beginning.

The above described land containing 14.94 acres.

cc
Logan County Engineer

INDEXED ON MAP
2590 3D-3

Y. M. C. A. of Columbus

SEC. 16
T. 3
R. 14

SEC. 10
T. 3
R. 14

N. 86°-30' W. A to D 1352.75'

Sec. 16
Sec. 15

Road # Eleven 502.75

300.00

550.00

Silver Lake Pike

SEC. 15
T. 3
R. 14

SEC. 9
T. 3
R. 14

W. E.

- A Stone
- B PK Nail
- C PK Nail
- D Iron
- E Iron
- F Iron
- G Iron
- H Iron
- I Iron

Total Acres
in three tracts
36.23
Present Land
Duplicate
36.00 Acres.

CDEF
13.70 ACRES

BCFG
7.59 ACRES

ABGH
14.94 ACRES

N. 2°-29' E.

F to C 1185.60'

N. 4°-33' E.

G to B 1184.70'

N. 4°-33' E.

H to A 1181.20'

Mortha Miller
72.00 Acres

Road # Eleven
Silver Lake Pike

502.75

257.75

550.00

20.00

S. 86°-52' E E. To H 1310.50'

John N. Freer
120.75 Acres

BOOK FW-35
FILE FW-379



PETERS SURVEY

HARRISON TOWNSHIP

LOGAN COUNTY OHIO

SECTION 15 TOWN 3 RANGE 14

APRIL 1961 1"=100'

0' 100' 200'

INDEXED ON MAP

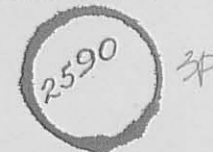

INDEXED ON MAP

on Plot Book

Sec. 15

W. Dean
W. Hunt
84.56 Acres

Alexander Survey
August, 1975

Being situated in Harrison Township, Logan County, Ohio; and being a part of Section 15, Town 3, Range 14.

Beginning at a stone at the northeast corner of Section 15.

Thence with the north line of Section 15 (also County Road 11) N $86^{\circ} - 30'W$ 482.0 feet to a iron for the true place of beginning for this description.

Thence continuing with the north line of Section 15 (also County Road 11) N $86^{\circ} - 30'W$ 368.0 feet to a point.

Thence E $2^{\circ} - 43'W$ 1185.6 feet to a iron.

Thence S $86^{\circ} - 45'E$ 363.0 feet to a iron.

Thence N $2^{\circ} - 43'E$ 1184.0 feet to the place of beginning.

Containing 10.00 acres more or less. Being all of a 7.59 acre tract and 2.41 acres from a 14.94 acre tract.

Owen K. Shirk
Surveyor 4271

INDEXED ON MAP

2590 4D

ALEXANDER SURVEY
 HARRISON TWP., LOGAN CO., OHIO
 SEC. 15, T-3, R-14 1" = 200'

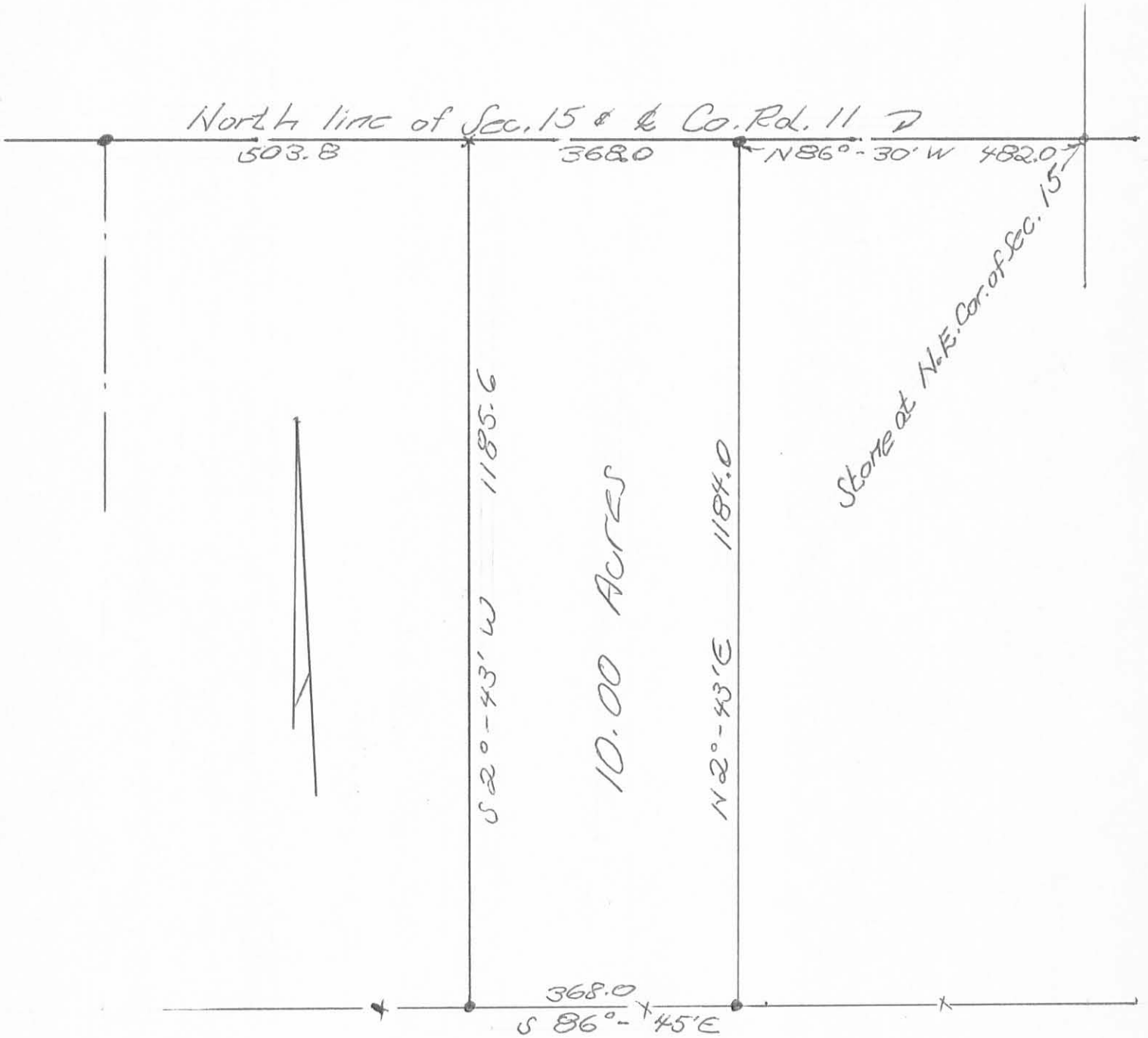

Owert K. Shirk
 Surveyor 4271
 Aug. 25, 1975

INDEXED ON MAP
 2590 4P

Peters - Riel Survey Harrison Township October 1964 2.83 Acres

The following described land in Harrison Township, Logan County, Ohio, and being in Section 15 Town 3 Range 14.

Beginning at an iron in the North line of said Section 15 at the N.W. corner of James D. Peter's present 36.00 acre tract and ~~also~~ ~~being~~ ~~the~~ ~~also~~ being a N.E. corner of a 120.75 acre tract now in the name of John N. Freer

Thence with the north line of said section 15 S. 86° - 30' E. 499.50 feet to an iron said iron being the true beginning point of this survey. The last described line being in County Road Number Eleven also known as the Silver Lake Pike.

Thence S. 2° - 08' W. 641.70 feet to an iron.

Thence S. 86° - 56' E. 151.80 feet to an iron.

Thence N. 4° - 40' E. 206.50 feet to an iron.

Thence N. 51° - 27' E. 30.00 feet to an iron.

Thence N. 25° - 42' E. 30.00 feet to an iron.

Thence N. 17° - 22' E. 30.00 feet to an iron.

Thence N. 5° - 30' E. 357.20 feet to an iron in the north side of said section 15 and being in the Silver Lake Pike.

Thence with the north side of said section 15 N. 86° - 30' W. 225.00 feet to the place of beginning. The last described line being in County Road Number eleven known as the Silver Lake Pike.

The above described tract contains 2.83 acres and is out of the north side of a 36.00 acre tract now in the name of James D. Peters.

The owner of the above described 2.83 acres is to have the right of egress and ingress to County Road Number eleven (Silver Lake Pike) over the present graveled lane. Said gravel lane being along the east side of and adjacent to the above described 2.83 acre tract.

cc
Logan County Engineer



5D.
2590
2/11/79

INDEXED ON MAP

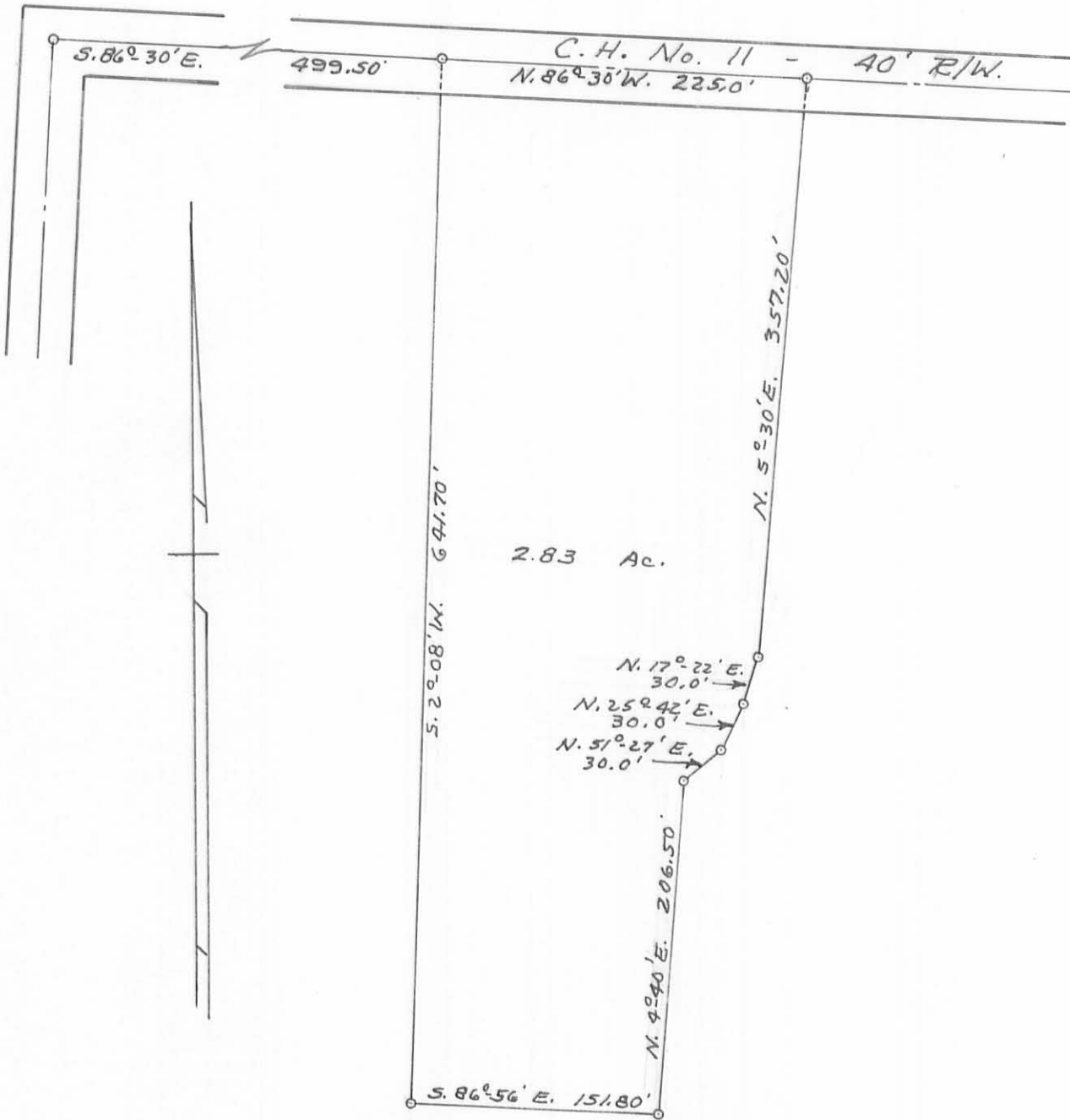

PETERS - RIEL SURVEY
 SEC. 15-T.3-R.14
 HARRISON TOWNSHIP
 LOGAN COUNTY, OHIO
 SURVEYED BY F.F. WRIGHT - 1964
 SCALE: 1" = 100'

INDEXED ON MAP

2590
 3717 5P

DRAWN BY D.E.G.
 1-5-65

Peters Survey Harrison Township " Tract A " November 1964 0.77 Acre.

The following described land in Harrison Township, Logan County, Ohio, and being in Section 15 Town 3 Range 14.

Beginning at a stone at the N.E. corner of said Section 15 and being in County Highway Number 11 known as the Silver Lake Pike.

Thence with the east line of said section 15 and also being the west line of a 72.00 acre tract in the name of Martha Miller S. 4° - 33' W. 280.00 feet to an iron. The last described line passing an iron at the south side of Road Number 11 at 30.00 feet.

Thence turning 88° - 57' to the right and measuring N. 86° - 30' W. 120.00 feet to an iron.

Thence turning 91° - 03' to the right and measuring N. 4° - 33' E. 280.00 feet to an iron at the north side of said section 15. The last described line passing an iron at the south side of Road Number 11 at 250.00 feet.

Thence turning 88° - 57' to the right and measuring S. 86° - 30' E. 120.00 feet to the place of beginning. The last described line being the north line of said section 15.

The above described tract contains 0.77 of one acre.

cc
Logan County Engineer



6D-1

2590

Peters Survey Harrison Township " Tract B" November 1964 0.77 Acre

The following described land in Harrison Township, Logan County, Ohio, and being in Section 15 Town 3 Range 14

Beginning at a stone at the N.E. corner of said section 15 and being in County Road Number 11 known as the Silver Lake Pike.

Thence with the north line of said section 15 N. 86° - 30' W. 120.00 feet to an iron. Said iron being the true beginning point of this survey.

Thence S. 4° - 33' W. 280.00 feet to an iron. The last described line passing an iron at the south side of Road Number 11 at 30.00 feet.

Thence turning $88^{\circ} - 57'$ to the right and measuring N. 86° - 30' W. 120.00 feet to an iron.

Thence turning $91^{\circ} - 03'$ to the right and measuring N. 4° - 33' E. 280.00 feet to an iron in the north line of said section 15. The last described line passing an iron at the south side of Road Number 11 at 250.00 feet.

Thence turning $88^{\circ} - 57'$ to the right and measuring S. 86° - 30' E. 120.00 feet to the place of beginning. The last described line being the north line of said section 15.

The above described contains 0.77 of one acre.

cc
Logan County Engineer



6D-2
2590
3775

Peters Survey Harrison Township " Tract C " November 1964 0.77 Acre.

The following described land in Harrison Township, Logan County, Ohio, and being in Section 15 Town 3 Range 14.

Beginning at a stone at the N.E. corner of said section 15 and being in County Highway Number 11 known as the Silver Lake Pike.

Thence with the north line of said section 15 N. $86^{\circ} - 30'$ W. 240.00 feet to an iron. Said iron being ~~the~~ the true beginning point of this survey.

Thence S. $4^{\circ} - 33'$ W. 280.00 feet to an iron. The last described line passing an iron at the south side of Road Number 11 at 30.00 feet.

Thence turning $88^{\circ} - 57'$ to the right and measuring N. $86^{\circ} - 30'$ W. 120.00 feet to an iron.

Thence turning $91^{\circ} - 03'$ to the right and measuring N. $4^{\circ} - 33'$ E. 280.00 feet to an iron in the north line of said section 15. The last described line passing an iron at the south side of Road Number 11 at 250.00 feet.

Thence turning $88^{\circ} - 57'$ to the right and measuring S. $86^{\circ} - 30'$ E. 120.00 feet to the place of beginning. The last described line being the north line of said section 15.

The above described tract contains 0.77 of one acre.

cc
Logan County Engineer.



61-3

2590

~~3775~~

INDEXED ON MAP.

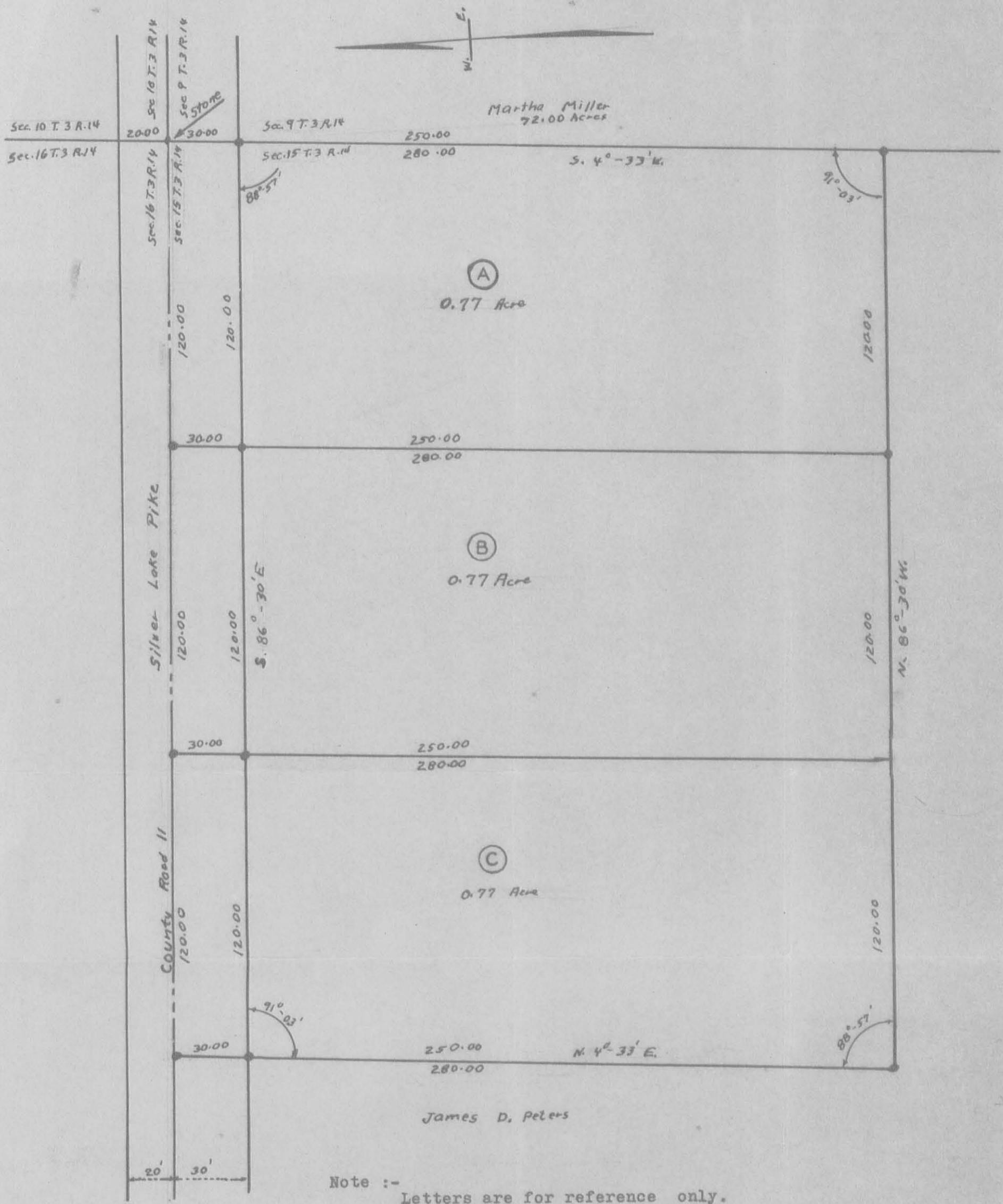

Note :-
 Letters are for reference only.
 This is an unrecorded plat. Tracts
 not to be sold by letters or numbers.



File FW - 556

● Indicates Irons

PETERS SURVEY
 HARRISON TOWNSHIP
 LOGAN COUNTY OHIO
 SECTION 15 TOWN 3 RANGE 14
 NOVEMBER 1964 1" = 40'

68
 2540'
 7235

INDEXED ON MAP