

Road 32

63+00

59+00

1565

INDEXED ON MAP

Judge Thompson

59+73

A.R. Downing

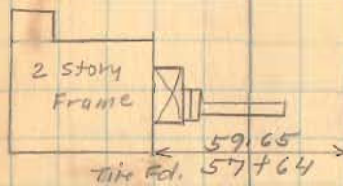

Road. 32

72+00

67+00

66+00

1565

INDEXED ON MAP

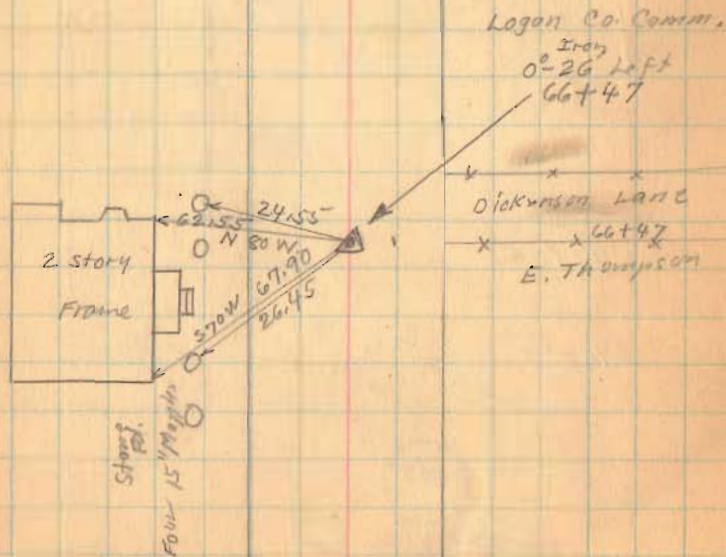
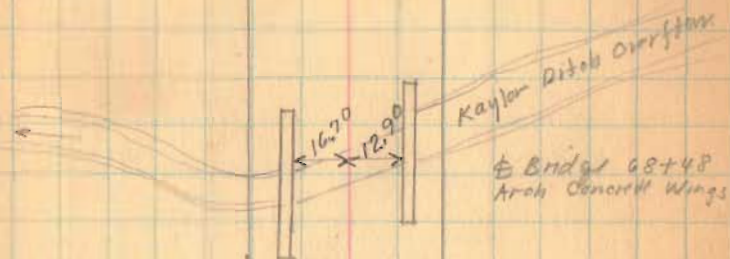

12-8
Road. 32

81+00

79+00

76+00

1565

(INDEXED ON MAP)

8-78-37 59

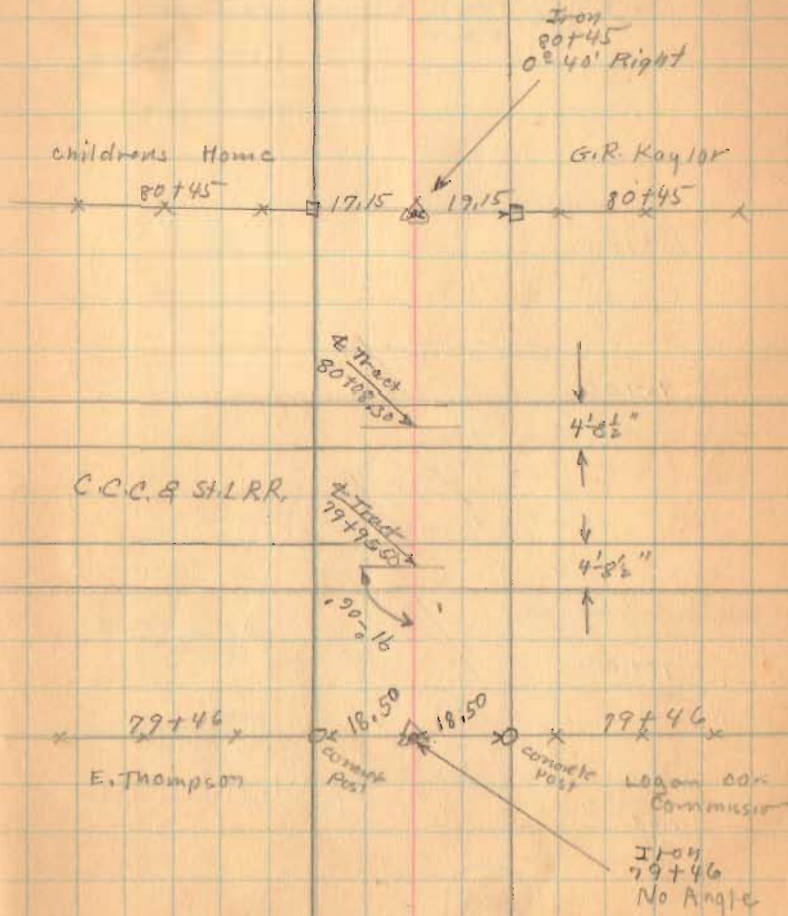

Road 32

81
1946
54

100+00

95+00

90+00

80+00

1565

INDEXED ON MAP

Aug. 19-1937-60

Clear-Worm
F. Wright
G. Wilcox
W. Wren
F. Frazar
S. Montgomery

11.75
103+79

19" Elm

12.00
92+75

20" Elm

88+87

* Z *

88+06

* Z *

88+98

Kaylor Ln

88+85

* Z *

Road 52

108+50

R/W Posts
610+00

30'

S.H. 130
Route 47
Sidney Pike

30'

1565

INDEXED ON MAP

105+00

8-19-77

61

Duct
Gard

58.70

R.R. Splice
NO Angle
108+11.2

109+90

Concrete
Block Rd

26.0

72.15
107+16.1

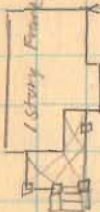

G.W. Duwell

Iron
106+40.5
12' 10" Right

A.H. 9th St. H.
Robinson

106+22

402.80

10

0.181

0.06

30.65
106+03

45.35

Two House
Brick

Twp.

104 J 89

G.R. Kaylor

Road 32



116+50

1565

113+00

INDEXED ON MAP

8-19-37-62

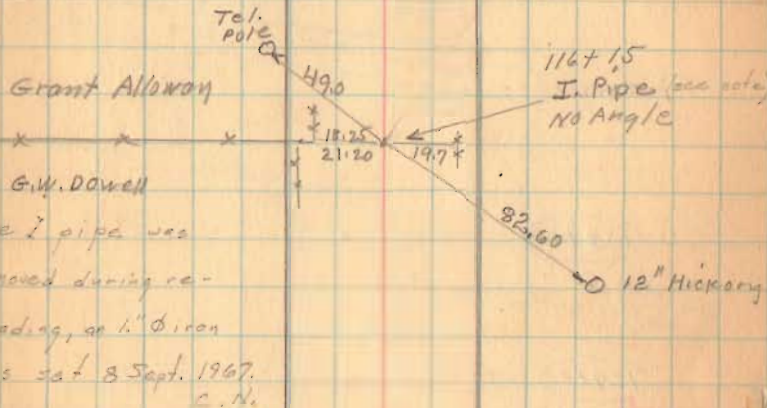
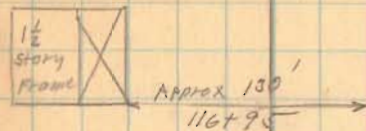

Road. 32

8-19-07

63

133+00

129+00

126+00

121+00

156.5

INDEXED ON MAP

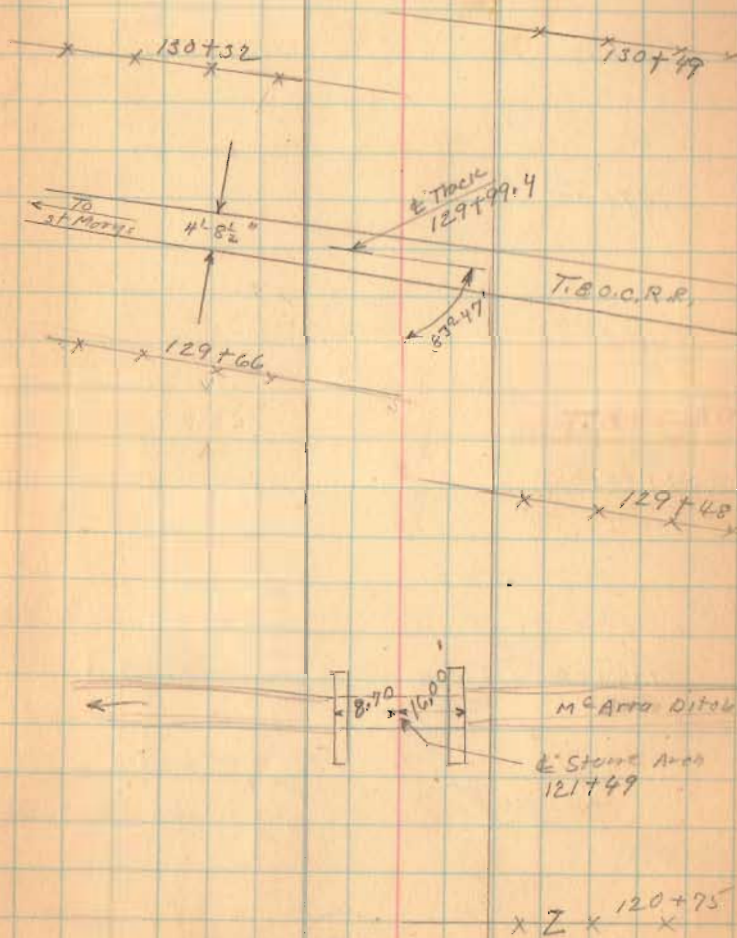

Road. 32

152+00

147+00

143+00

138+00

134+00

1565

INDEXED ON MAP

M.D. Aikin

1477 83

H.H. Robeson

140+30 Lane To House

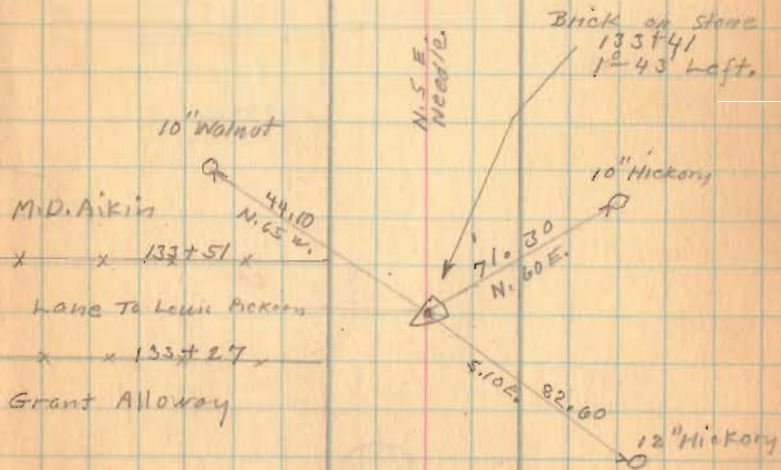

Road 32

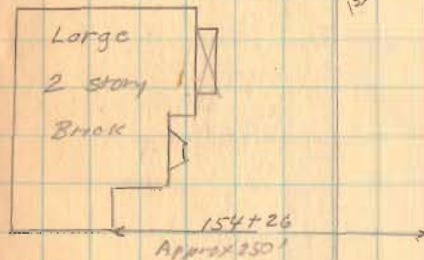
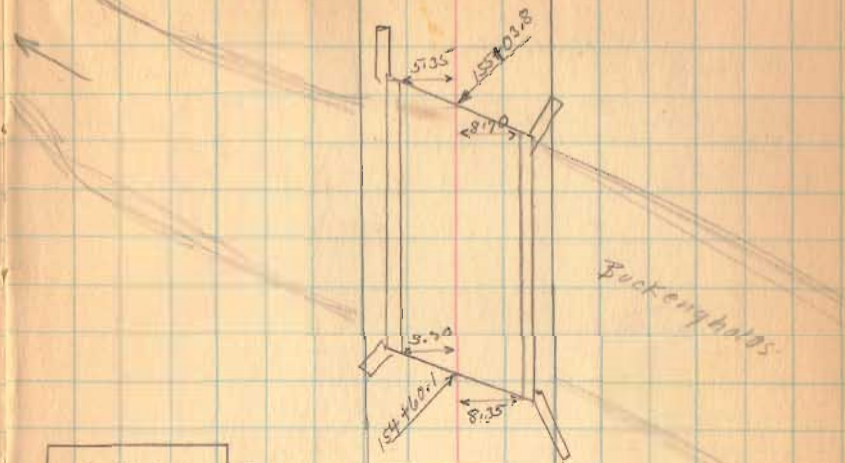

± Lane 153+30

1565

INDEXED ON MAP

Road 32

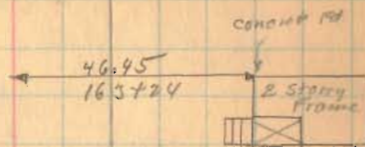
± 160+43
Concrete Arch

Geo. Emery

160+37

M.D. Aikin

C.R. Shaffer

160+37

M.D. Aikin

160+34

Iron driven in
old hole.
0° at Right

156+10 Love to Have

164+00

160+00

156+00

1565

INDEXED ON MAP

Road 32

173+00

1565
INDEXED ON MAP

Tide water
No Fence

8-19-37

67

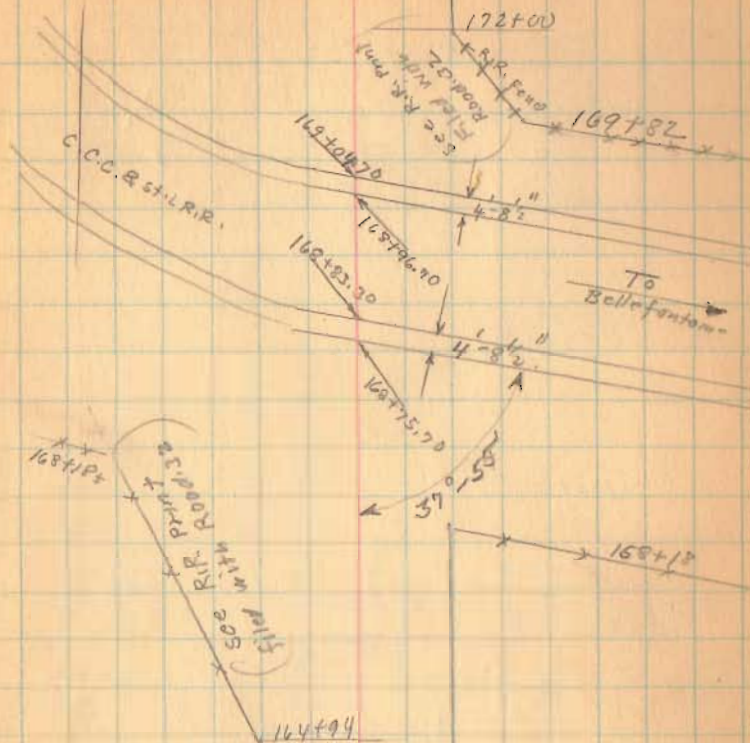

Road 32

188+00

186+00

183+00

178+00

J.L. McCormick

R/W Post
13+00
25'
25'
Road 17
McCully Pike
See Book 592
Page 38

Tidewater Co.

8-19-37 68

M. Frick



O.R. Shaffer

Stone
3" Under Surface
186784
0° 04' R 144'

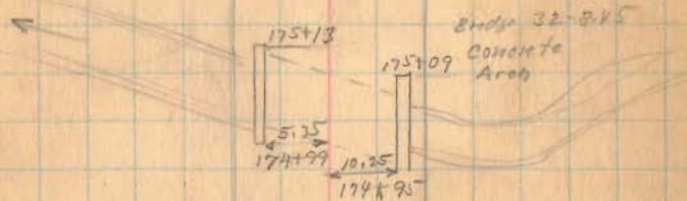

174+94

1565

INDEXED ON MAP

Road 32
Harrison Twp

40' Sta 0+00 To 17+32 Road Record 3 Page 298

33' Road Record 2 Page 570

Stakes placed 1-3-5-7-9 etc.

0+00 To 32+69 staked 40'

32+69 To 53+44 staked 33'

Made 40' By Trustees

18+00

17+00

13+00

9+00

4+00

1+00 R/W Posts

1565

INDEXED ON MAP

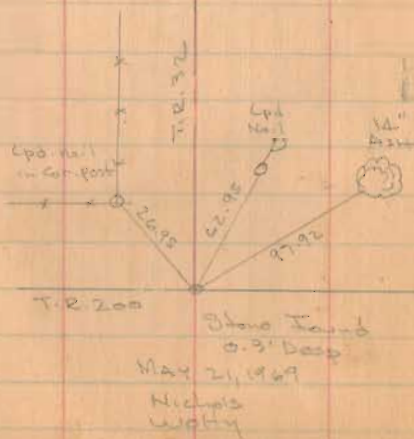

April-30-1964

Geo. Wright
Ed. Carr
G. Henry

66

Stakes for R/W
posts
Avg. 18-1907
Clear-Worm.
F. Wright
G. Wright
W. Wren.

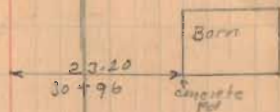

Geo. W. Dumell

T.S. Weymouth

24+71

Ruth Ewing

HARRISON

Ruth Ewing

UNION

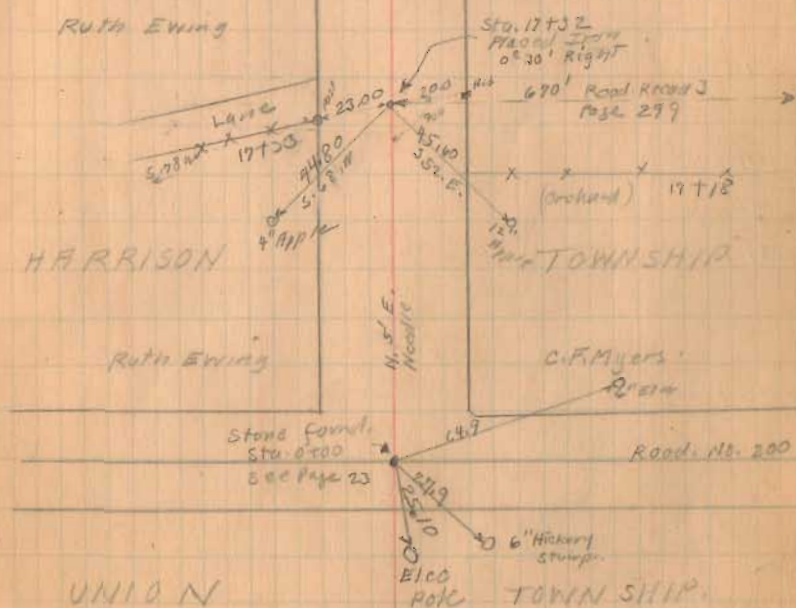

Road 32.

41+00

37+00

34+00

31+00

26+00

23+00

1565

INDEXED ON MAP

4-30-29

67

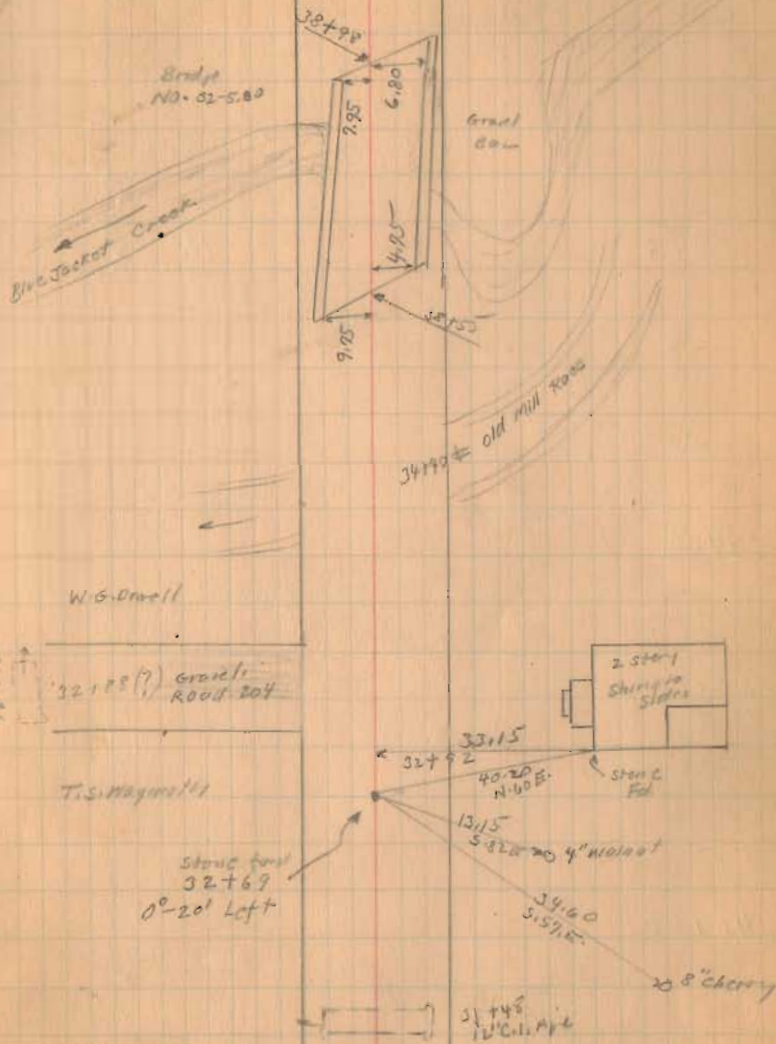

Road 32

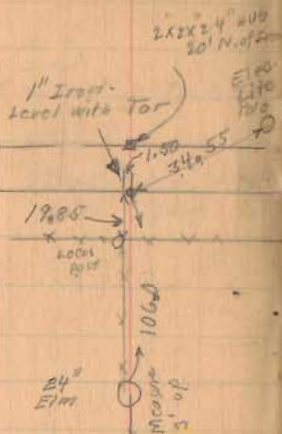

53+00

50+00

46+00

1565

INDEXED ON MAP

4-30-34

68

Sec. 10 T.3 R.14

2-story
Frame



6' center

15.20' center 6' side

0

77.20

40.70

Road 11
Silver Lakota

G.W. Dawell

Sec. 9 T.3 R.14

(Wood's Pasture)

(Wood's)

23.00
8' Elm
46+93

33.30
43+05

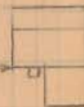

Slaughter
House

Sec. 9 T.3 R.14

J.W. Merrill

Road 11

53+44
Stone found
Place Granite Stone
and Brick on Hill
0°-30' Right

Sec. 3 T.3 R.14

Road 32
Sec 8 Book 6 L15
Page 56