

Plan of Land

adjoining

Silver Lake

Scale 100 Ft - 1 inch

Cleveland Feb 1st 1886.

JOHN MILLER

3355.288.

3353.43 - 6'

STONEARCH CULVERT

EDWARD KING Owner.



WM. NEAR Owner
N.W. 1/4 - SECT. 10 - T. 3 - R. 14.

WM NEAR Owner
N.W. 1/4 - SECT. 10 T. 3 - R. 14

EDWARD KING Owner.

E. 1/2 SECT. LINE

S.W. 1/4 SECT. 10 T. 3 - R. 14

P.C. 3352.20 - 4' 50" L.

3351.443 - N 80 S. SECT. LINE BETW. 10 & 16.

50'
50'

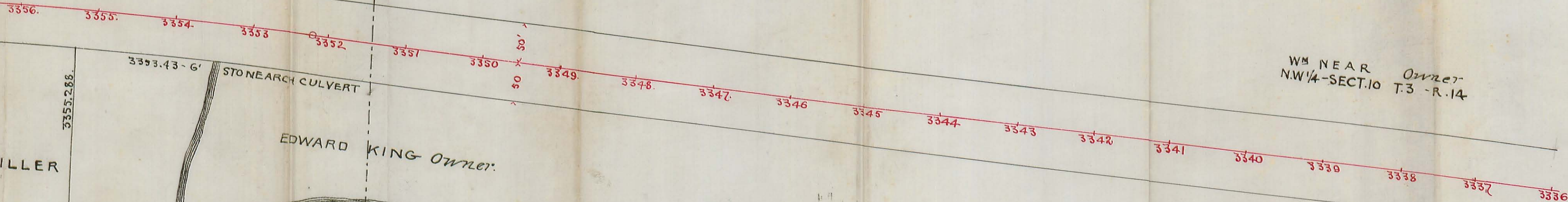

INDEXED ON MAP
857 1P

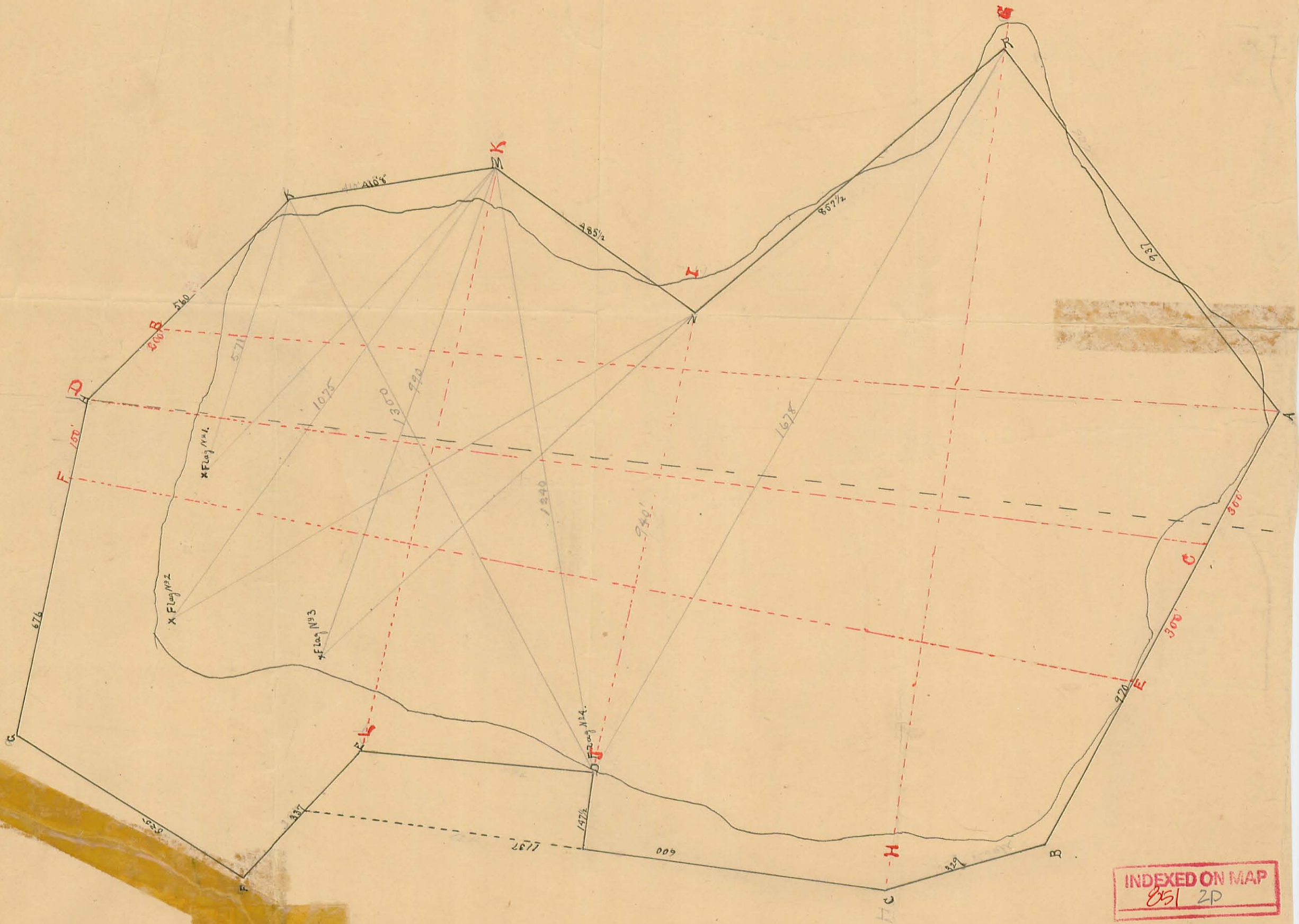

INDEXED ON MAP
 851 2P

N & S. 1/2 Sect. Line.

U. N. MILLER

M. H. NEER.

3 1/2 MILES WEST OF
BELLFONTAINE

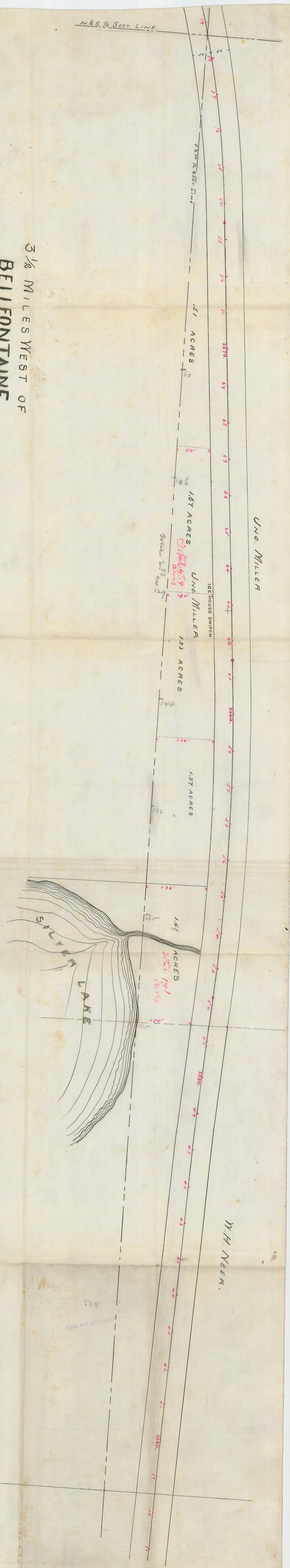

INDEXED ON MAP
291 3/2

Silver Lake Sanitary Sewer

Main Line		51.05	B	
7+50 Jop 7 Manhole	5.75	5.75	45.30	49.80 7.50
7+93.3 " End Main Line	2.66	48.39	44.20	41.9
7+50 Side		45.30	40.00	5.30

Lateral No 2. Stakes Right = 4'

Sta 0 = 7+50 main line		51.05		
Sta 0 Jop 7 = 7+50	5.75	45.30	40.00	5.30
" 0+50 "	2.36	48.69	44.60	4.09
#2 B.M. NE \angle beam floor N \angle 1 Jp	1.02	50.03		
" " " " "	4.59	54.62		
#3 B.M. Original SE \angle Porch floor	1.38	53.24		

Lateral No 1 Stakes R=4'

4+59.5		47.34		
0+4 = Jop 7	11.94	36.10	29.97	6.13
0+50 " "	10.86	36.48	30.42	6.05
1 " " angle left to toilet	6.55	40.79	35.75	5.04
1+43 " " at NW \angle toilet	3.38	43.96	38.75	5.21
1+43 cut sewer (loft 4' 7")	2.21	45.13	41.33	3.80
1+43 cut sewer (loft 4' 7")	2.63	44.71	41.33	3.38
1+50 " " (" ")	3.00	44.34	41.75	2.59
1+50 End N End Toilet cut 2 1/2				

Silver Lake Sanitary Sewer

75

check Levels		50.38
B.M #2	35	50.03
Sta 7 Main Line	9.56	40.82
" 5 " " Jp	10.38	40.00
" " " "	.84	40.84
2+88.5	6.72	34.12
2+50	6.22	34.62
0	6.44	34.40
Sta 0 main line to 2+88.5 =	576 E	
" 2+88.5 to 7+933 =	536 W	
		Δ 32.30
3+50 Jop 7 =	2.10	30.20
Water Silver Lake	16.00	16.30

Silver Lake Sanitary Sewer
City Eng. F.B. 192

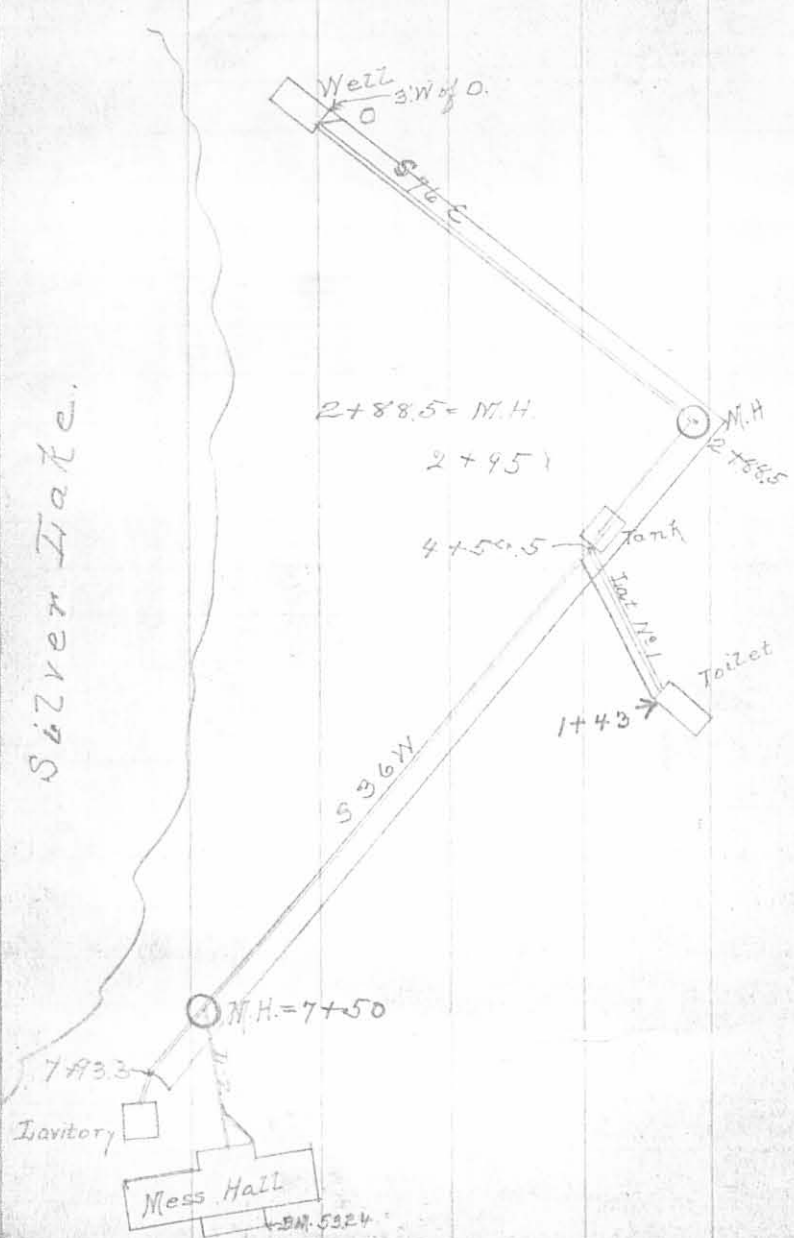

Silver Lake Sanitary Sewer 73

Main Line - 4' Right of Stake

Stakes 4' Right of 0 to 7+93.3	A	B	Cut
Main Line	38.23		
0 - 5' East of End of Well - 7	3.83	34.40	25.85 9.15
0+50 Jct	5.16	33.97	25.50 7.57
1 " "	6.57	31.36	25.75 5.91
1+50 " "	5.16	33.97	26.00 7.07
2 " "	3.92	34.31	26.25 8.06
19" Dak 30" R 2'	4.24	33.99	
2+50 Jct	3.60	34.63	26.50 8.13
2+95 " "	3.53	34.50	26.69 7.81
2+88.5 " " 4' from m. H Open Stake Line	4.11	34.12	26.69 7.43
3 " " Jp.	4.88	33.35	26.75 6.60
" " " "	4.50	37.85	
3+50 " " cut 2.8 = 9 min	7.65	30.20	27.00 3.20
4 " "	6.72	31.13	28.35 2.78
4+50 " "	2.84	35.01	29.70 5.31
4+59.5 " " (Left 4')	1.75	36.10	29.97 6.13
0+4 " " Lat No 1 1.36 Jp	1.96	36.79	30.43 6.06
" " " " "	8.11	44.60	
5 " "	4.61	39.99	31.05 8.94
5+50 " "	5.31	39.29	32.40 6.89
6 " "	7.93	36.67	33.75 2.92
6+50 " "	6.77	37.83	35.10 2.73
7 " " Jp. 2.78	3.78	40.82	36.45 4.37
" " "	10.23	51.05	

INDEXED ON MAP
851 4P