

Received 10-3-86

OK. 10-19-86 C.R.

LESLIE H. GEESLIN
REGISTERED SURVEYOR NO. 5248
P. O. BOX 274
RUSHSVLVANIA, OHIO 43347
TELEPHONE: (513) 468-2793



CLARK SURVEY
September, 1986

Leslie H. Geeslin
LESLIE H. GEESLIN
RUSHSVLVANIA, OHIO

The following described real estate situated in the State of Ohio, County of Logan, Township of Harrison, being part of Section 7, Town 2, Range 15, B. M. R. S. and more particularly described as follows:

Beginning at a 1 inch iron bar found at the intersection of the centerlines of County Highways 130 and 91.

Thence with the centerline of said C. H. 91 N. $62^{\circ} 40' 30''$ W. 886.00 feet to a railroad spike at the southeast corner of David A. Younkman's 7.336 acre tract as described in O. R. Vol. 9 Page 301.

Thence with said Younkman's east line N. $11^{\circ} 00' 40''$ W. 980.89 feet to a 0.62 inch iron bar at the southwest corner of the Ohio Valley Court.

Thence with said Court's south line S. $87^{\circ} 22' 54''$ E. 732.85 feet to a railroad spike in the centerline of said C. H. 130, passing 0.62 inch iron bars at 10.30 feet and 691.04 feet.

Thence with said C. H. 130 centerline S. $10^{\circ} 17' 00''$ E. 1357.87 feet to the place of beginning.

Containing 18.959 acres more or less.

The above description is the result of a field survey and bearings are taken from deeds and angles turned in the field.

INDEXED ON MAP
850 1D

SURVEY OF 18.959 AC. TRACT IN SECTION 7, TOWN 2, RANGE 15, HARRISON TOWNSHIP, LOGAN COUNTY, OHIO FOR REBA CLARK ESTATE.

SEPTEMBER, 1986
SCALE: 1"=100'

DAVID A. YOUNKMAN
7.336 AC.
O.R. VOL. 7 PG. 301

LEGEND:

- A=1" IRON BAR FD
- B=RR SPIKE SET
- C=5/8" IRON BAR FD.
- D=5/8" IRON BAR SET



18.959 AC.

INDEXED ON MAP
850 1P



Leslie H. Geeslin
LESLIE H. GEESLIN
RUSHSVLVANIA, OHIO

LESLIE H. GEESLIN
REGISTERED SURVEYOR NO. 5248
P. O. BOX 274
RUSHSVLVANIA, OHIO 43347

TELEPHONE: (513) 468-2793



CLARK SURVEY

September, 1986

Leslie H. Geeslin
LESLIE H. GEESLIN
RUSHSVLVANIA, OHIO

The following described real estate situated in the State of Ohio, County of Logan, Township of Harrison, being part of Section 7, Town 2, Range 15, B. M. R. S. and more particularly described as follows:

Beginning at a 1 inch iron bar in the centerline of County Highway 130 that is N. 10° 17' W. 523.05 feet from a 1 inch iron bar at the intersection of the centerlines of said C. H. 130 and C. H. 91.

Thence with said C. H. 130 centerline N. 10° 17' W. 496.90 feet to a railroad spike set at the southwest corner of Elizabeth Deisher's 39.32 acre tract as described in D. B. Vol. 391 Page 932.

Thence with said Deisher's south line S. 85° 30' 41" E. 2055.71 feet to a .62 inch iron bar set in the west line of B. P. O. Elks' 14.9 acre tract as described in D. B. Vol. 390 Page 895.

Thence with said Elks' west line S. 3° 59' 19" E. 480.48 feet to a 1 inch iron bar found at the northeast corner of C. Douglas Chamberlain's 24.71 acre tract as described in D. B. Vol. 408 Page 961.

Thence with said Chamberlain's north line N. 85° 30' 41" W. 1933.20 feet to the place of beginning.

Containing 22.00 acres more or less.

The above description is the result of a field survey and bearings are taken from deeds and angles turned in the field.

INDEXED ON MAP
850 3D

ELIZABETH DEISHER
39.32 AC.

D.B. VOL 391 PG 932

S. 85° 30' 41" E.

2055.71'

22.00 AC.

N. 85° 30' 41" W.

1933.20'

LEGEND:

- A = 1" IRON BAR FD IN MONUMENT BOX
- B = R.R. SPIKE SET
- C = 1" IRON BAR FD
- D = 5/8" IRON BAR SET

C. DOUGLAS CHAMBERLAIN
24.71 AC.

D.B. VOL. 408 PG 961

SURVEY OF 20.00 AC. TRACT
IN SECTION 7, TOWN 2, RANGE 15,
HARRISON TOWNSHIP, LOGAN CO.,
OHIO FOR REBA CLARK ESTATE.
SEPTEMBER, 1986
SCALE: 1" = 200'

INDEXED ON MAP
850 3P



Leslie H. Geeslin
LESLIE H. GEESLIN
RUSHSVANIA, OHIO

B.P.O. ELKS DB VOL 390 PG 895
14.9 AC.

ROAD 130 (60')
N. 10° 17' W. 496.90'
COUNTY
523.05

S. 3° 59' 19" E. 480.48'

REC'D 2-13-03 OMM OK

Lee Surveying and Mapping Co., Inc.

Land Surveys • Topography • Subdivisions • Construction Layout

117 N. Madriver St.
Bellefontaine OH 43311

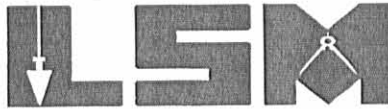

Phone: (937) 593-7335
Fax: (937) 593-7444

STITES 1.927 ACRES

Lying in Section 7, Town 2, Range 15, Harrison Township, Logan County, Ohio.

Being out of the Gregory A. Stites and Susan J. Stites original 22.00 acre tract as deeded and described in Official Record 246, Page 986 of the Logan County Records of Deeds and being more particularly described as follows:

Beginning at a 1 inch iron rod found at the intersection of the center-lines of County Highway 130 and County Highway 91.

THENCE, with the center-line of County Highway 130 (60 feet wide), N 10°-17'-00" W, a distance of 728.87 feet to a MAG nail set at the TRUE POINT OF BEGINNING, passing a 1 inch iron bar found on the south line of the said 22.00 acre tract at 523.05 feet.

THENCE, with the center-line of County Highway 130, N 10°-17'-00" W, a distance of 140.45 feet to a MAG nail set.

THENCE, N 85°-41'-36" E, a distance of 368.00 feet to a 5/8 inch iron rod set, passing a 5/8 inch iron rod set at 30.16 feet.

THENCE, S 2°-17'-33" W, a distance of 325.14 feet to a 5/8 inch iron rod set.

THENCE, N 89°-01'-14" W, a distance of 136.18 feet to a 5/8 inch iron rod set.

THENCE, N 3°-40'-00" W, a distance of 72.79 feet to a 5/8 inch iron rod set.

THENCE, N 65°-54'-41" W, a distance of 206.01 feet to the point of beginning, passing a 5/8 inch iron rod set at 169.66 feet.

Containing 1.927 acres, of which 0.103 acre is within the highway right-of-way.

The basis for bearings is the center-line of County Highway 130, being N 10°-17'-00" W, and all other bearings are from angles and distances measured in a field survey by Lee Surveying and Mapping Co., Inc. on February 11, 2003.



ORIGINAL STAMP IN GREEN

Description prepared by:

A handwritten signature in black ink, appearing to read 'Jeffrey I. Lee'.

Jeffrey I. Lee
Professional Surveyor 6359
February 11, 2003.

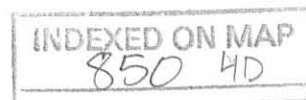

L-3529

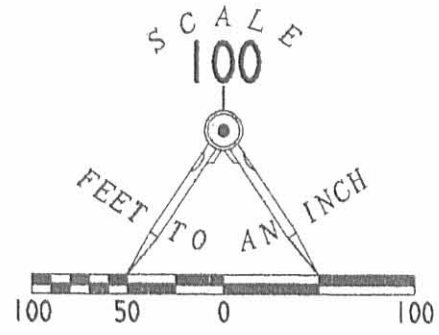

LEGEND

- 5/8 INCH IRON ROD SET
- 5/8 INCH IRON ROD FOUND
- MAG NAIL SET
- ⊗ RAILROAD SPIKE FOUND
- 1 INCH IRON ROD FOUND

GREGORY A. STITES AND
 SUSAN J. STITES
 22.00 ACRES
 OR. 246. PG. 986

1.927 ACRES
 OF WHICH 0.103 ACRES IS
 WITHIN THE ROAD
 RIGHT-OF-WAY

**SURVEY OF 1.927 ACRES
 OUT OF THE GREGORY A. STITES AND
 SUSAN J. STITES ORIGINAL 22.00 ACRE TRACT
 OFFICIAL RECORD 246. PAGE 986
 SECTION 7. TOWN 2. RANGE 15
 HARRISON TOWNSHIP
 LOGAN COUNTY, OHIO**



ORIGINAL STAMP IN GREEN

SURVEYED BY:

[Signature]
 JEFFREY I. LEE
 PROFESSIONAL SURVEYOR 6359
 FEBRUARY 11, 2003

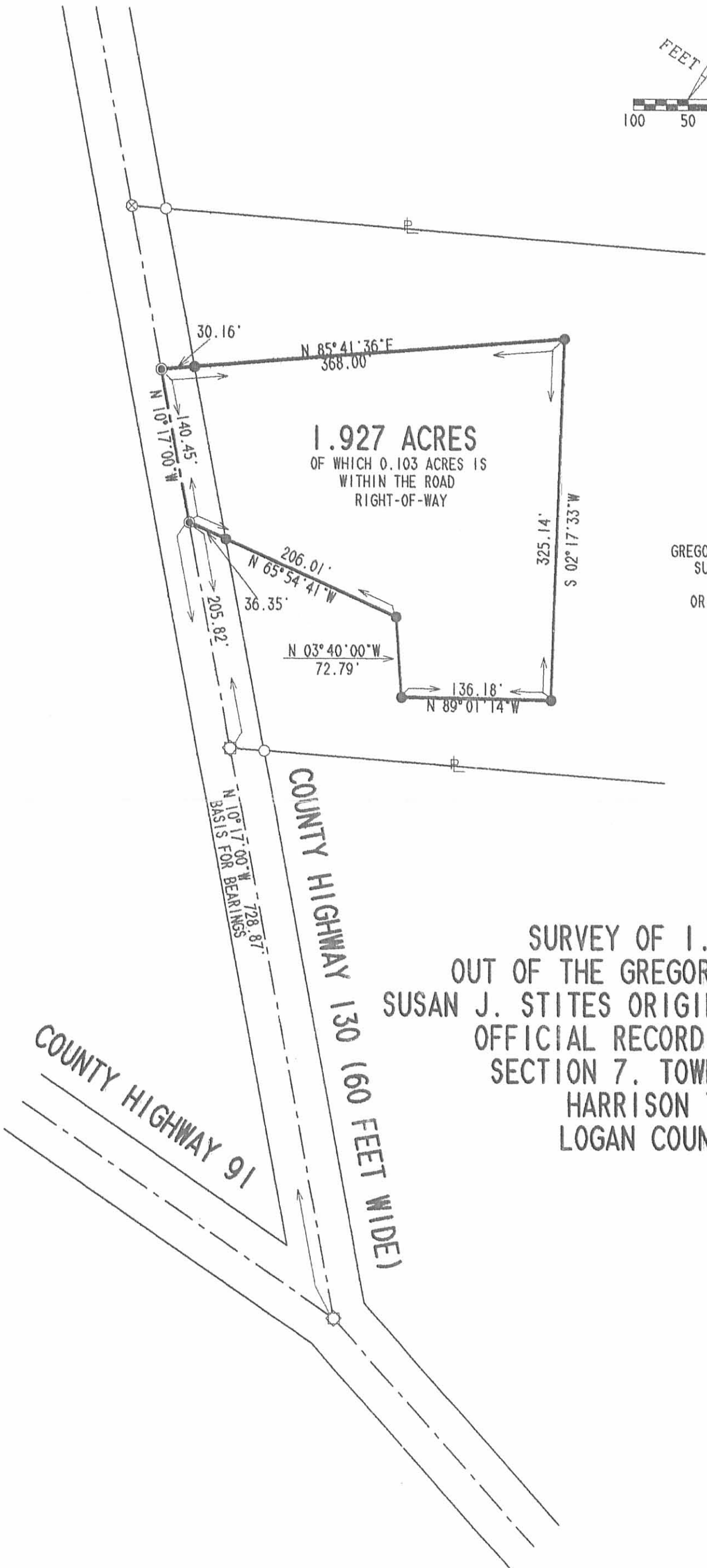

2 WORKING DAYS
BEFORE YOU DIG
 CALL TOLL FREE **800-362-2764**
 OHIO UTILITIES PROTECTION SERVICE.

INDEXED ON MAP
 850 4P

COPYRIGHT 2003 BY:
LEE SURVEYING & MAPPING CO., INC.
 117 North Madriver Street
 BELLEFONTAINE, OHIO 43311
 (937) 593-7335

REC'D 3-18-98 smy

LESLIE H. GEESLIN

REGISTERED SURVEYOR 5248

P. O. BOX 274

RUSHSVLVANIA, OHIO 43347

TELEPHONE: (937) 468-2793

UNITED TELEPHONE COMPANY SURVEY

March 18, 1998

The following described easement situated in the State of Ohio, County of Logan, Township of Harrison, being part of Section 7, Town 2, Range 15, B. M. R. S., and more particularly described as follows:

Beginning at a 5/8 inch iron bar set in the north right of way line of County Highway 91 in the east line of Mac-O-Cheek, Inc.'s 6.133 acre tract as described in O. R. Vol. 159 page 97.

Thence with said east line N. 11° 00' 40" W. 49.07 feet to a 5/8 inch iron bar set.

Thence N. 78° 59' 20" E. 15.00 feet to a 5/8 inch iron bar set.

Thence S. 11° 00' 40" E. 60.93 feet to a 5/8 inch iron bar set in the north right of way line of said C. H. 91.

Thence with said north right of way line N. 62° 40' 30" W. 19.12 feet to the place of beginning.

The above described 15 by 55 foot on centerline easement being on the west side of C. Douglas Chamberlain, etal's 18.959 acre tract as described in O. R. Vol. 30 Page 754.

Bearings are based on an assumed bearing (N. 62° 40' 30" W.) for the centerline of C. H. 91 in this field survey by Leslie H. Geeslin, Reg. Surveyor # 5248. ON MARCH 18, 1998.



Leslie H. Geeslin

INDEXED ON MAP
850 5D

C. DOUGLAS CHAMBERLAIN ETAL
 18.959 AC
 O.R. VOL. 30 PG 754

MAC-O-CHEEK, INC
 6.133 AC.
 O.R. VOL. 159 PG 97
 TR V

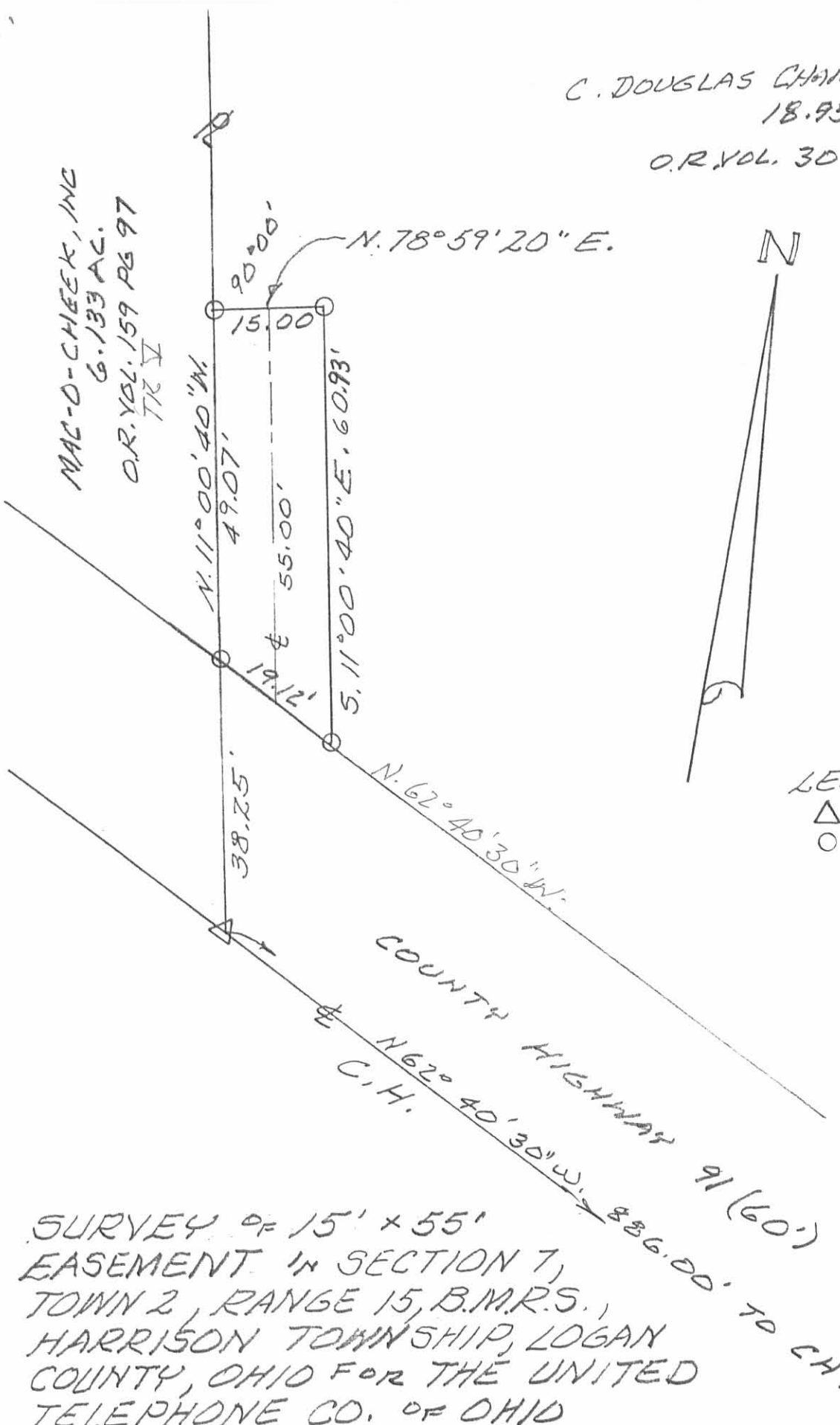

LEGEND:
 Δ = RR. SPIKE FD.
 ○ = 5/8" IRON BAR SET

INDEXED ON MAP
 850 5P

SURVEY OF 15' x 55'
 EASEMENT IN SECTION 7,
 TOWN 2, RANGE 15, B.M.R.S.,
 HARRISON TOWNSHIP, LOGAN
 COUNTY, OHIO FOR THE UNITED
 TELEPHONE CO. OF OHIO

FEBRUARY 24, 1998
 SCALE: 1" = 20'

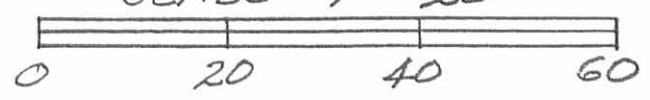

Leslie H. Geeslin
 LESLIE H. GEESLIN
 RUSHSVLVANIA, OHIO
 PH 937-468-2793

4-22-16

APPROVED

LEGEND:

- ⊗ RAILROAD SPIKE FOUND
- 5/8 INCH IRON ROD FOUND IN CONCRETE
- ⊙ 2 INCH IRON PIPE FOUND
- 5/8 INCH IRON ROD SET WITH PLASTIC I.D. CAP STAMPED "LSM 7437"

OHIO VALLEY COURT
PLAT CABINET A, SLIDE 527

SCALE
100

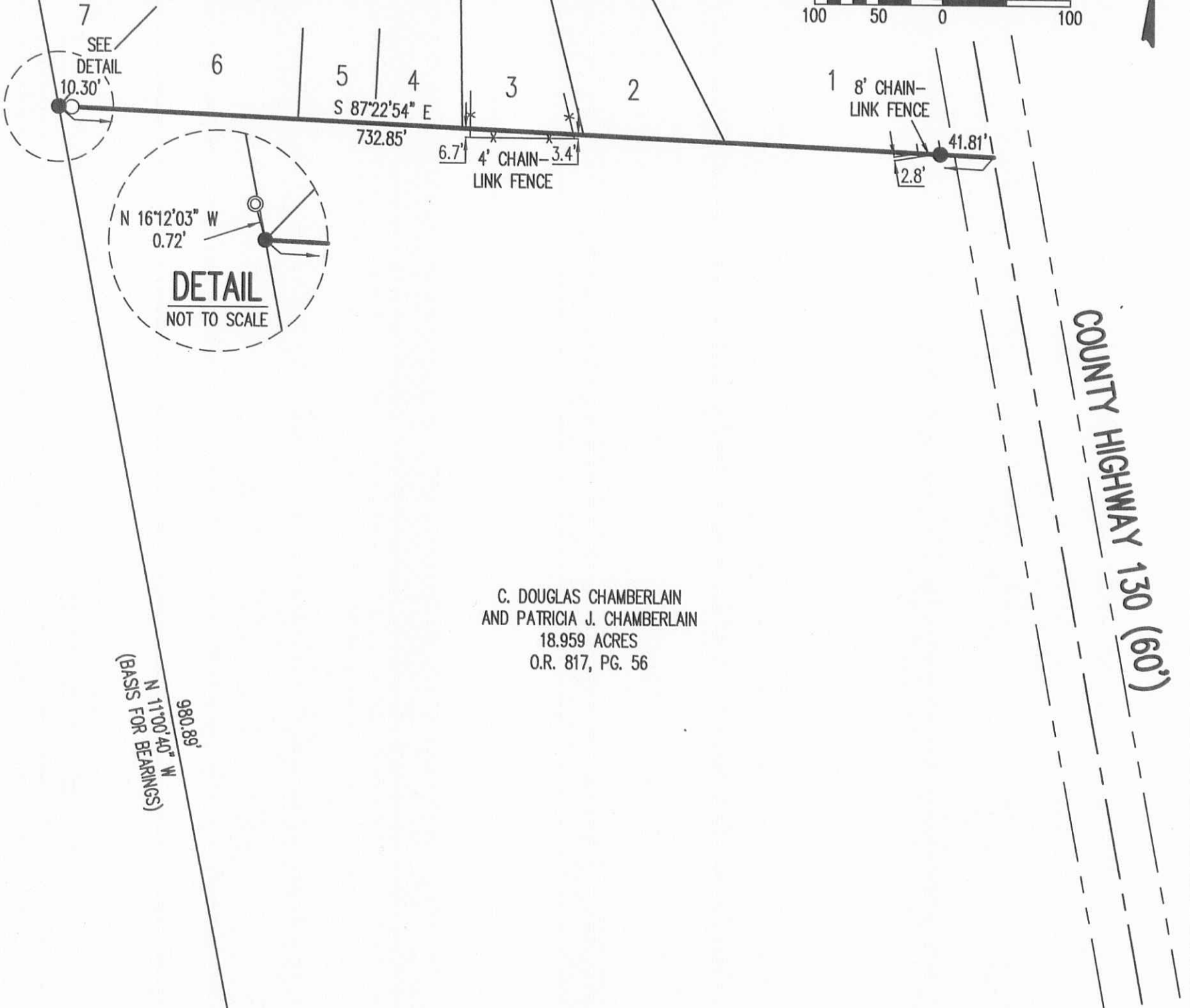
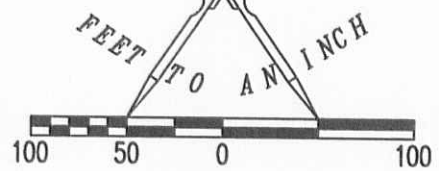

C. DOUGLAS CHAMBERLAIN
AND PATRICIA J. CHAMBERLAIN
18.959 ACRES
O.R. 817, PG. 56

980.89'
N 11°00'40" W
(BASIS FOR BEARINGS)

RETRACEMENT SURVEY OF A PORTION OF THE
NORTH LINE OF THE
C. DOUGLAS CHAMBERLAIN AND
PATRICIA J. CHAMBERLAIN
18.959 ACRE TRACT
OFFICIAL RECORD 817, PAGE 56
SECTION 7, TOWN 2, RANGE 15
HARRISON TOWNSHIP
LOGAN COUNTY, OHIO

SURVEYED BY:

William K. Bruce

WILLIAM K. BRUCE
PROFESSIONAL SURVEYOR 7437
APRIL 15, 2016



ORIGINAL STAMP IN GREEN

COPYRIGHT 2016 BY:
LEE SURVEYING & MAPPING CO., INC.
117 North Madriver Street
BELLEFONTAINE, OHIO 43311
(937) 593-7335
WWW.LSMINC.US
surveys@lsminc.us

KSS D0416 60910416 L-6091-3

THIS SURVEY WAS PREPARED IN THE ABSENCE OF
A COMPLETE AND ACCURATE TITLE SEARCH AND
DOES NOT GUARANTEE TITLE.

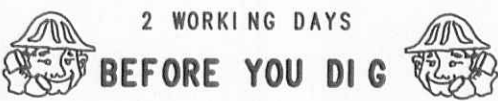

CALL TOLL FREE 800-362-2764

OHIO UTILITIES PROTECTION SERVICE.

INDEXED ON MAP

850 48