

Survey of Streets and Alleys
 Unincorporated Village of
 East Liberty
 V. M. S. No. 4689
 Perry Township
 Logan County, Ohio
 September-October, 1984
 Scale: 1" = 50'

Chester R. Kurtz
 Logan County Engineer

 - 25 Foot wide strip reserved for Street Purposes.
 William Milligan et ux Vol. 79 P. 88-89.
 to (8-11-1890)
 Robert W. Green 4.53 Acres

Robert W. Green Vol. 82 P. 408-409.
 to (1-24-1894)
 James M. Gray 8.30 Acres

SURVEY POINTS

Point	Material	Found or Set
A	1" Iron Pipe over Iron Bar	Found
B ₁	R. R. Spike	Set
B ₂	1" Iron Bar - 8" Deep	Found
C	1" Iron Bar - 12" Deep	Found
D	Stone "X" - 18" Deep	Found
F	Stone "X" - 15" Deep	Found
F ₁	5/8" Iron Bar (Capped - 1984)	Set
G	5/8" Iron Bar "LHG"	Found
H	1" Iron Bar (0.35' North of Centerline)	Found
I	1 1/2" Iron Pipe	Found
I ₁	1" Iron Bar	Set
K ₁	R. R. Spike	Set
L ₁	P. K. Nail	Set
M	Stone "X" - 12" Deep	Found
N	P. K. Nail	Set
O	P. K. Nail	Set
P	Stone "X" - 12" Deep	Found
Q	5/8" Iron Bar	Found
R	1" Iron Bar	Found
S	5/8" Iron Bar	Found
T	7/8" x 30" Iron Bar (Capped - 1984)	Set
U	R. R. Spike	Found

• - 5/8" x 30" Iron Bars Set (Capped - 1984)

Surveyed:
 Daniel E. Gilbert, P.S.
 Reg. Sur. No. 5402
 Deputy Logan County Surveyor.

REV'D 3-31-11 SMM/OK

SURVEY FOR JIM MEDDLES

STATE OF OHIO, COUNTY OF LOGAN,
TOWNSHIP OF PERRY, VILLAGE OF EAST LIBERTY,
V.M.S. 4689

NOTES:

Reference deeds are shown hereon

Bearings indicated hereon are based on
an assumed meridian with all others
based on angles turned

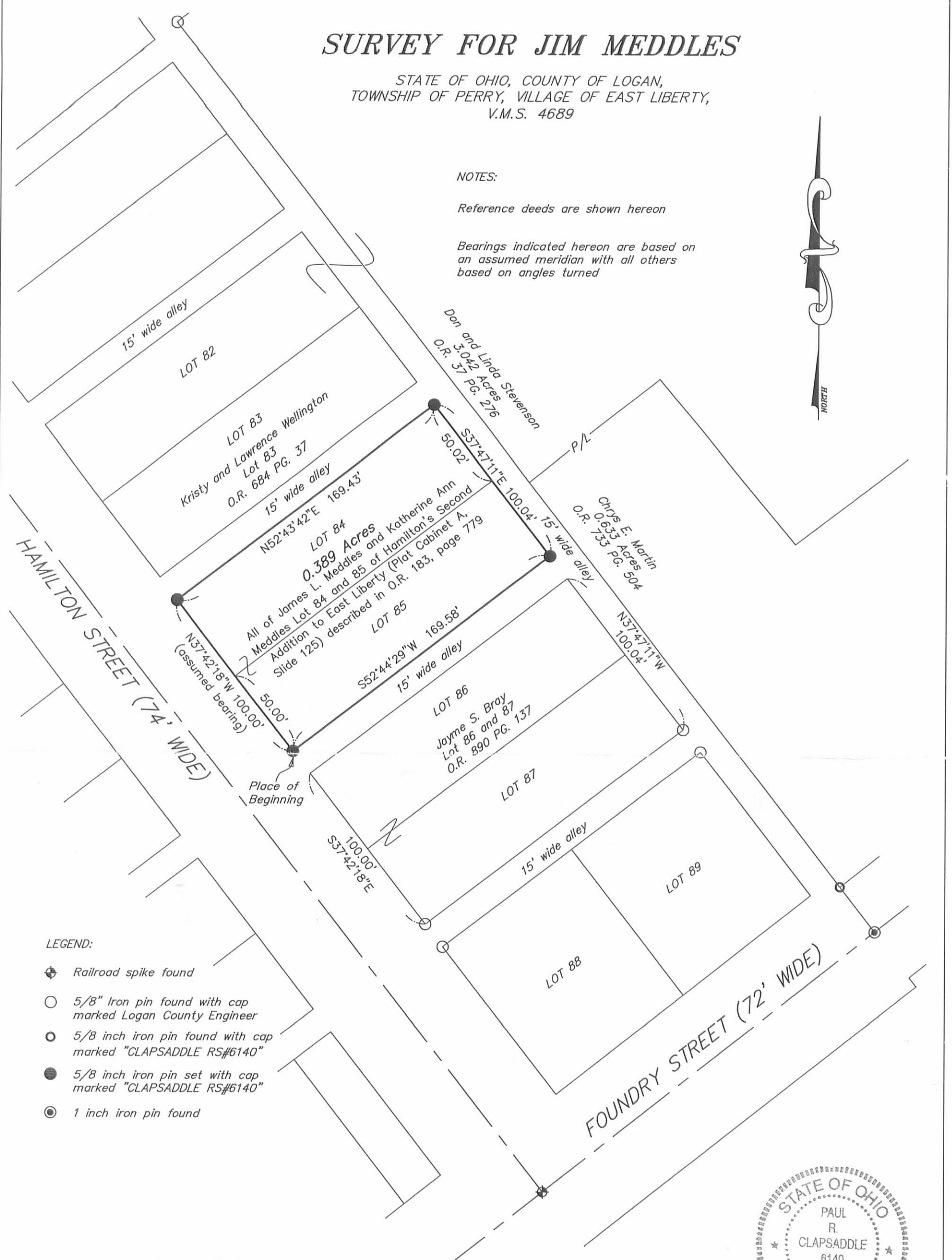

LEGEND:

- ⊕ Railroad spike found
- 5/8" Iron pin found with cap marked Logan County Engineer
- ◐ 5/8 inch iron pin found with cap marked "CLAPSADDLE RS#6140"
- 5/8 inch iron pin set with cap marked "CLAPSADDLE RS#6140"
- ⊙ 1 inch iron pin found



**Paul R. Clapsaddle
and Associates**

REGISTERED ENGINEERS AND SURVEYORS

19019 WEST DARBY ROAD, MARYSVILLE OHIO 43040
(937) 747-2599

Paul R. Clapsaddle, P.E., P.S.

I hereby certify that this plat was prepared from
a field survey made under my supervision and that
monuments were placed as indicated hereon.

Paul R. Clapsaddle
Paul R. Clapsaddle, R.S. #6140

Date: March 11, 2011
Scale: 1"=50'
Project: MeddlesJmar2011
Drawing: MeddlesJmar2011

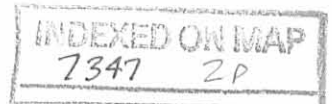

8-29-17 JCB

APPROVED

SURVEY FOR DANE AND KACY GREENE

STATE OF OHIO, COUNTY OF LOGAN,
TOWNSHIP OF PERRY, VILLAGE OF EAST LIBERTY,
V.M.S. 4689, LOTS 81 AND 82 OF HAMILTONS
SECOND ADDITION TO EAST LIBERTY AS SHOWN
IN PLAT CABINET A, SLIDE 125

Linda A. Baldrige, Trustee
73/100 Acre
O.R. 1262, Pg. 767

LEGEND:

- 5/8" Iron pin found with cap marked Logan County Engineer
- ⊙ 5/8 inch iron pin found with cap marked "CLAPSADDLE RS#6140"
- 5/8 inch iron pin set with cap marked "CLAPSADDLE RS#6140"



NOTE:

Reference deeds are shown hereon
Bearings indicated hereon are based on an assumed meridian with all others based on angles turned

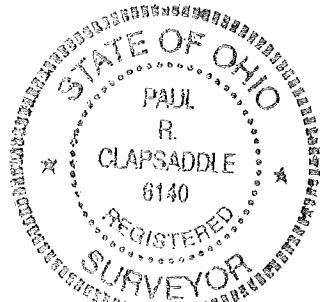

I hereby certify that this plat was prepared from a field survey made under my supervision and that monuments were placed as indicated hereon.

Paul R. Clapsaddle

Paul R. Clapsaddle, R.S. #6140

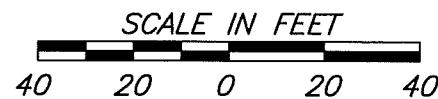

Paul R. Clapsaddle and Associates

REGISTERED ENGINEERS AND SURVEYORS

19019 WEST DARBY ROAD, MARYSVILLE OHIO 43040
(937) 747-2599

Paul R. Clapsaddle, P.E., P.S.

Date: August 2, 2017
Scale: 1"=40'
Project: StevensonDJuly17
Drawing: GreeneK&KAug17

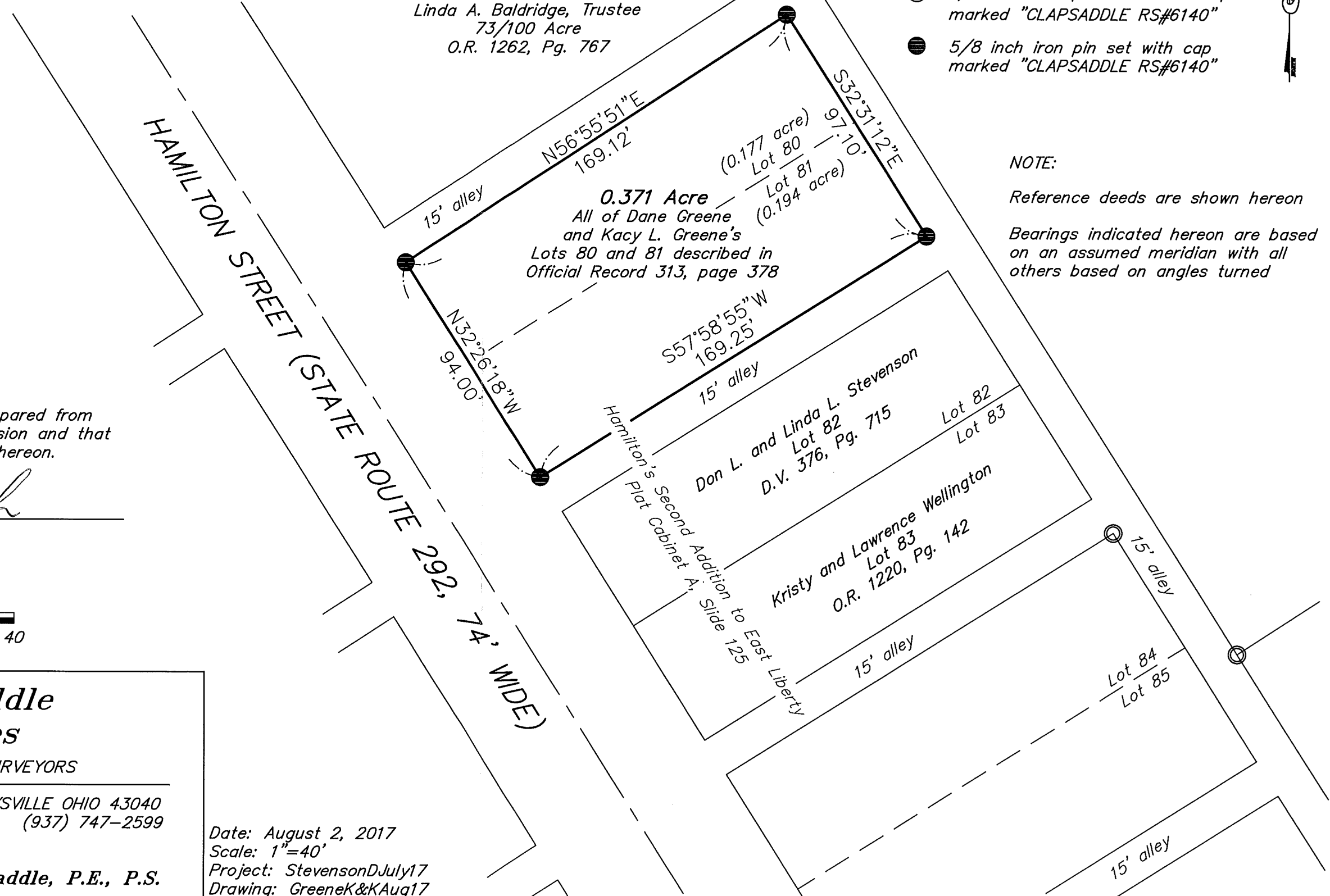

INDEXED ON MAP
7347 3P