

Scale: 1" = 60'  
 Date: August 20, 1972  
 By: Paul R. Clapsaddle  
 Drawing No. 72-00030  
 See Attached Sheet

I have on August 15, 1972 established Iron Pins each 5/8" dia. by 30" long at each corner of LOT 22 in East Liberty, Ohio, as shown on this Plat.

DIXON SURVEY  
 State of Ohio  
 Logan County  
 Perry Township  
 East Liberty, LOT 22

Paul R. Clapsaddle  
 Paul R. Clapsaddle, S.T. No. 1127

ATTEST: Chester R. Kurtz, P.E.  
 Chester R. Kurtz, Ohio Registered  
 Surveyor No. 4849

5155

INDEXED ON MAP

W MAIN STREET (80')

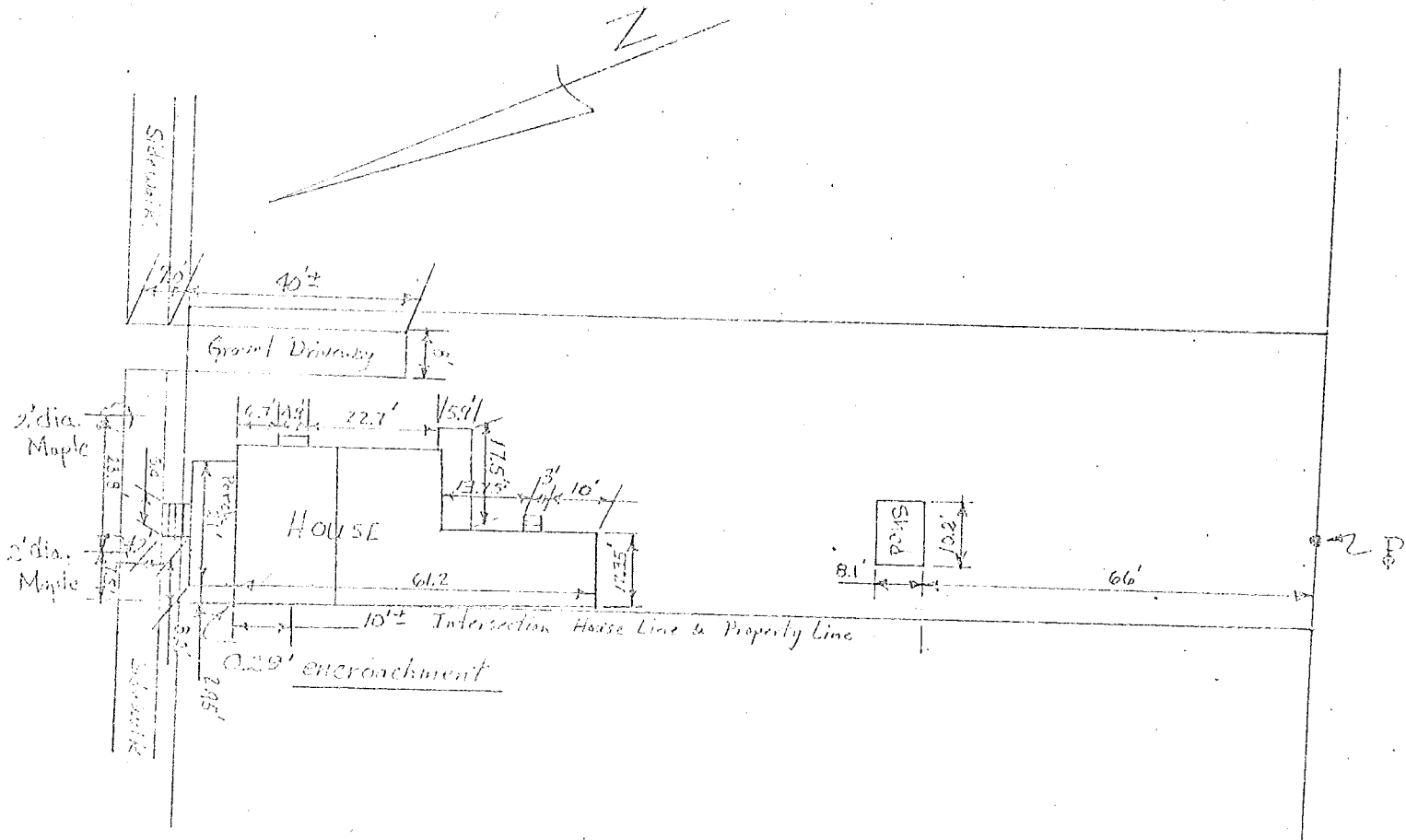

I found the objects

Scale: 1" = 30'

Date: August 20, 1972

By: Paul R. Clapsaddle

Drawing No. 72-00031

located on LOT 22 in East

Liberty, Ohio, August 15, 1972

to be as indicated on

this drawing.

Paul R. Clapsaddle

Paul R. Clapsaddle, E.P.S.

DIXON SURVEY

State of Ohio

Logan County

Perry Township

East Liberty, LOT 22

ATTEST: Chester R. Kurtz, P.E.

Chester R. Kurtz, Ohio Registered Surveyor No. 4349

PLAT OF SURVEY OF LOT 22 OF  
THE ORIGINAL PLAT OF EAST LIBERTY O

(found)  
To a stone placed  
on the SW cor. 599.5' → (found) ALLEY (found) (G.I.P.) - 19' V  
← LOT No. 11 50' 90° 50' 50' V  
S 37° 30' E

LOT NO. 21 LOT NO. 22 LOT NO. 23

ADA DIXON  
VOL 319  
P. 6/2

N 37° 30' W 118.90' 90° 11.P.  
59' 50' 50' 50' 50' 50' 11.P.  
Sound



N. MAIN ST.  
E. LIBERTY OHIO  
PERRY TWP  
LOGAN CO.

SCALE 1" = 30'

5155

INDEXED OR MAP

NOV. 7, 1972

I hereby certify that the above  
PLAT is correct. Charles Williams  
Reg. Surveyor # 4456