

REC'D 5-4-06 SMM/AL

# Lee Surveying and Mapping Co., Inc.

Land Surveys • Topography • Subdivisions • Construction Layout

117 N. Madriver St.  
Bellefontaine OH 43311

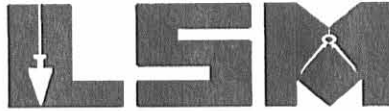

Phone: (937) 593-7335  
Fax: (937) 593-7444

**1975-2005 - 30 YEARS OF EXCELLENCE**

**REESE  
0.203 ACRE**

Lying in Section 7, Town 2, Range 14, Village of DeGraff, Miami Township, Logan County, Ohio.

Being all of the Jodi L. Reese 0.20 acre tract and 0.02 acre tract being part of Out Lot 8 of Gilcrist's Addition (Plat Cabinet A, Slide 81) as deeded and described in Official Record 283, Page 246, Tract I and Tract II of the Logan County Records of Deeds and being more particularly described as follows:

Commencing at a railroad spike found on the intersection of the center-line of Koke Street and the north right-of-way extended of a 16.5 feet wide alley, also being the south line extended of Out Lot 7.

THENCE, with the north right-of-way extended of a 16.5 feet wide alley, S 63°-30'-00"W, a distance of 30.00 feet to a point in the west right-of-way of Koke Street at the southeast corner of Out Lot 7.

THENCE, with the west right-of-way of Koke Street (60 feet wide), N 26°-00'-00"W, a distance of 314.01 feet to a 5/8 inch iron rod found at the TRUE POINT OF BEGINNING.

THENCE, with the north line of the Kimberly L. Taylor 0.338 acre tract (O.R. 792, Pg. 691), S 63°-21'-58"W, a distance of 134.01 feet to a 5/8 inch iron rod found on the east right-of-way of a 16.5 feet wide alley.

THENCE, with the east right-of-way of a 16.5 feet wide alley, N 26°-01'-37"W, a distance of 68.00 feet to a 5/8 inch iron rod set.

THENCE, with the south line of the Ernest Hildebrandt 0.18 acre tract (O.R. 83, Pg. 616), N 65°-04'-34"E, a distance of 134.05 feet to a 5/8 inch iron rod set on the west right-of-way of Koke Street.

THENCE, with the west right-of-way of Koke Street, S 26°-00'-00"E, a distance of 64.00 feet to the point of beginning.

Containing 0.203 acre.

The basis for bearings is the west right-of-way of Koke Street, being N 26°-00'-00"W, and all other bearings are from angles and distances measured in a field survey by Lee Surveying and Mapping Co., Inc. on May 2, 2006.

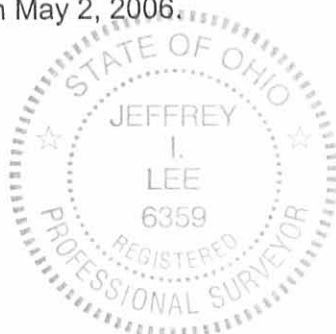

ORIGINAL STAMP IN GREEN

Description prepared by:

Jeffrey I. Lee  
Professional Surveyor 6359  
May 2, 2006

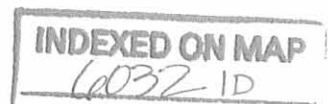

REC'D 5-4-06 SMM OK

ERNEST HILDEBRANDT  
0.180 ACRE  
O.R. 83, PG. 616

N 65°04'34" E  
134.05' (TRACT I)  
64.00' (TRACT II)

0.203 ACRE

N 26°01'37" W 68.00'  
134.01'  
S 63°21'58" W

16.5' ALLEY

KIMBERLY L. TAYLOR  
0.338 ACRE  
O.R. 792, PG. 691

(BASIS FOR BEARINGS)  
N 26°00'00" W  
314.01'

KOKE STREET (60')

OUT LOT 8  
OUT LOT 7

LEGEND:

- ⊗ RAILROAD SPIKE FOUND
- 5/8 INCH IRON ROD FOUND
- 5/8 INCH IRON ROD SET

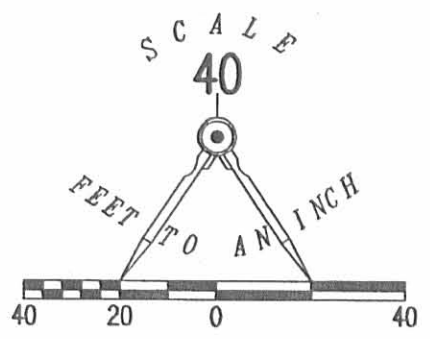

RETRACEMENT SURVEY OF THE  
JODI L. REESE  
0.20 ACRE AND 0.02 ACRE TRACTS  
PART OF OUTLOT 8  
GILCRIST'S ADDITION  
PLAT CABINET A, SLIDE 81  
OFFICIAL RECORD 283, PAGE 246  
TRACT I AND TRACT II  
SECTION 7, TOWN 2, RANGE 14  
VILLAGE OF DEGRAFF  
MIAMI TOWNSHIP  
LOGAN COUNTY, OHIO

SURVEYED BY:



*[Signature]*  
JEFFREY I. LEE  
PROFESSIONAL SURVEYOR 6359  
MAY 2, 2006

COPYRIGHT 2006 BY:  
LEE SURVEYING & MAPPING CO., INC.  
117 North Madriver Street  
BELLEFONTAINE, OHIO 43311  
(937) 593-7335

ORIGINAL STAMP IN GREEN

KSR D0506 4230046 L-4230-3

2 WORKING DAYS  
**BEFORE YOU DIG**  
CALL TOLL FREE 800-362-2764  
OHIO UTILITIES PROTECTION SERVICE.

INDEXED ON MAP  
6032 IP

30.00'  
S 63°30'00" W  
16.5' ALLEY

# Lee Surveying and Mapping Co., Inc.

Land Surveys • Topography • Subdivisions • Construction Layout

117 N. Madriver St.  
Bellefontaine OH 43311



Phone: (937) 593-7335  
Fax: (937) 593-7444

## 1975 - 2005 - 30 YEARS OF EXCELLENCE HURSH 0.185 ACRE

Lying in Section 7, Town 2, Range 14, Village of DeGraff, Miami Township, Logan County, Ohio.

Being all of the Marjorie Ann Hursh original 0.20 acre tract being part of Out Lot 7 of Gilcrist's Addition (Plat Cabinet A, Slide 81) as deeded and described in Official Record 456, Page 451 of the Logan County Records of Deeds and being more particularly described as follows:

Commencing at railroad spike found at the intersection of the center-line of Koke Street (60 feet wide) and the north line of the original Out Lot 7 extended.

THENCE, with north line of the original Out Lot 7 extended, S 64°-00'-00"W, a distance of 30.00 feet to a point on the southwesterly right-of-way of Koke Street at the northeast corner of Out Lot 7.

THENCE, with the southwesterly right-of-way of Koke Street, S 26°-00'-00"E, a distance of 60.18 feet to a 5/8 inch iron rod found at THE TRUE POINT OF BEGINNING.

THENCE, with the southwesterly right-of-way of Koke Street, S 26°-00'-00"E, a distance of 60.09 feet to a MAG nail set in concrete.

THENCE, with the north line of the James H. Clevenger and John E. Clevenger 0.25 acre tract (O.R. 238, Pg. 529), S 63°-30'-33"W, a distance of 133.93 feet to a 5/8 inch iron rod set.

THENCE, with the northeasterly line of a 16.5 feet wide alley, N 26°-01'-37"W, a distance of 60.16 feet to a 5/8 inch iron rod found.

THENCE, with the south line of the Kimberly L. Taylor and Thomas E. Taylor 0.338 acre tract (O.R. 792, Pg. 691), N 63°-32'-26"E, a distance of 133.95 feet to the point of beginning.

Containing 0.185 acre.

The basis for bearings is the southwesterly right-of-way of Koke Street being S 26°-00'-00"E, and all other bearings are from angles and distances measured in a field survey by Lee Surveying and Mapping Co., Inc. on December 15, 2006.



ORIGINAL STAMP IN GREEN

Description prepared by:

*Jeffrey I. Lee*  
Jeffrey I. Lee  
Professional Surveyor 6359  
December 18, 2006

L-4356126



REC'D 12-19-06 GMM/OL

GILCRIST'S ADDITION  
PLAT CABINET A, SLIDE 81

OUT LOT 8  
OUT LOT 7

KIMBERLY L. TAYLOR AND THOMAS E. TAYLOR  
0.338 ACRE TRACT  
O.R. 792, PG. 691

16.5' ALLEY

N 26°01'37" W  
80.16'

MARJORIE ANN HURSH  
ORIGINAL 0.20 ACRE TRACT  
O.R. 456, PG. 451

0.185 ACRE

133.93'  
S 63°30'33" W

JAMES H. CLEVINGER AND JOHN E. CLEVINGER  
0.25 ACRE TRACT  
O.R. 238, PG. 529

S 64°00'00" W  
30.00'

BASIS FOR BEARINGS  
S 26°00'00" E  
80.18'

S 26°00'00" E  
80.09'

KOKE STREET (60 FEET WIDE)

SEE DETAIL

EDGE OF CONCRETE

DETAIL NOT TO SCALE

CONCRETE DRIVE

0.60ft

0.89ft

CONCRETE WALK

SCALE  
30

FEET TO AN INCH



LEGEND

- 5/8 INCH IRON ROD SET
- 5/8 INCH IRON ROD FOUND
- ⊙ MAG NAIL SET
- ⊗ RAILROAD SPIKE FOUND

A RETRACEMENT SURVEY OF THE  
MARJORIE ANN HURSH  
ORIGINAL 0.20 ACRE TRACT  
OFFICIAL RECORD 456, PAGE 451  
PART OF OUT LOT 7  
GILCRIST'S ADDITION  
PLAT CABINET A, SLIDE 81  
SECTION 7, TOWN 2, RANGE 14  
VILLAGE OF DEGRAFF  
MIAMI TOWNSHIP  
LOGAN COUNTY, OHIO

SURVEYED BY:



*Jeffrey I. Lee*  
JEFFREY I. LEE  
PROFESSIONAL SURVEYOR 6359  
DECEMBER 15, 2006

COPYRIGHT 2006 BY:  
LEE SURVEYING & MAPPING CO., INC.  
117 North Madriver Street  
BELLEFONTAINE, OHIO 43311  
(937) 593-7335

ADW D1206 4356126 L-4356126-3

2 WORKING DAYS  
**BEFORE YOU DIG**  
CALL TOLL FREE **800-362-2764**  
OHIO UTILITIES PROTECTION SERVICE

INDEXED ON MAP  
6032 2P

> 9-9-05 SML/OK

# Lee Surveying and Mapping Co., Inc.

Land Surveys • Topography • Subdivisions • Construction Layout

117 N. Madriver St.  
Bellefontaine OH 43311

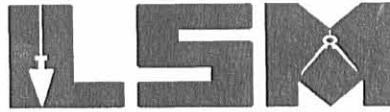

Phone: (937) 593-7335  
Fax: (937) 593-7444

**1975-2005 - 30 YEARS OF EXCELLENCE**

**LEIBERICK  
0.338 ACRE**

Lying in Section 7, Town 2, Range 14, Village of Degraff, Miami Township, Logan County, Ohio.

Being all of the Ronald E. Leiberick and Connie L. Leiberick 0.200 acre tract part of Out Lots 7 and 8 of Gilchrist's Addition (Plat Cabinet A, slide 81) and 0.200 acre tract part of Out Lot 8 of Gilchrist's Addition as deeded and described in Official Record 275, Page 253, Parcels I and II of the Logan County Records of Deeds and being more particularly described as follows:

Beginning at a railroad spike found on the intersection of the center-line of Koke Street and the north right-of-way extended of a 16.5 feet wide alley, also being the south line extended of Out Lot 7 .

THENCE, with the north right-of-way extended of a 16.5 feet wide alley, S 63°-30'-00"W, a distance of 30.00 feet to a point at the intersection of the west right-of-way of Koke Street at the southeast corner of Out Lot 7.

THENCE, with the west right-of-way of Koke Street (60 feet wide), N 26°-00'-00"W, a distance of 204.01 feet to a 5/8 inch iron rod set at the TRUE POINT OF BEGINNING.

THENCE, with the north line of the Marjorie Ann Hursh 0.20 acre tract part of Out Lot 7 (O.R. 456, Pg. 451), S 63°-32'-26"W, a distance of 133.95 feet to a 5/8 inch iron rod found.

THENCE, with the east line of a 16.50 feet alley, N 26°-01'-37"W, a distance of 109.59 feet to a 5/8 inch iron rod found.

THENCE, with the south line of the Jodi L. Reese 0.200 acre tract part of Out Lot 8 (O.R. 283, Pg. 246, Tract I), N 63°-21'-58"E, a distance of 134.01 feet to a 5/8 inch iron rod found.

THENCE, with the west right-of-way of Koke Street, S 26°-00'-00"E, a distance of 110.00 feet to the point of beginning.

Containing 0.338 acre.

The basis for bearings is the west right-of-way of Koke Street, being S 26°-00'-00"E, and all other bearings are from angles and distances measured in a field survey by Lee Surveying and Mapping Co., Inc. on June 25, 1999, revised September 6, 2005.



ORIGINAL STAMP IN GREEN

Description prepared by:

Jeffrey I. Lee  
Professional Surveyor 6359  
September 6, 2005

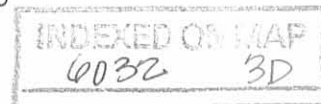

L-2752



JODI L. REESE  
PART OF OUT LOT 8  
0.200 ACRE  
O.R. 283, PG. 246  
TRACT I

0.338 ACRE

RONALD E. LEIBERICK AND  
CONNIE L. LEIBERICK  
O.R. 275, PG. 253  
0.200 ACRE

MARJORIE ANN HURSH  
PART OF OUT LOT 7  
0.20 ACRE  
O.R. 456, PG. 451

SCALE  
40



LEGEND

- 5/8" IRON ROD SET
- 5/8" IRON ROD FOUND
- ⊗ RAILROAD SPIKE FOUND
- 1 INCH IRON PIPE FOUND

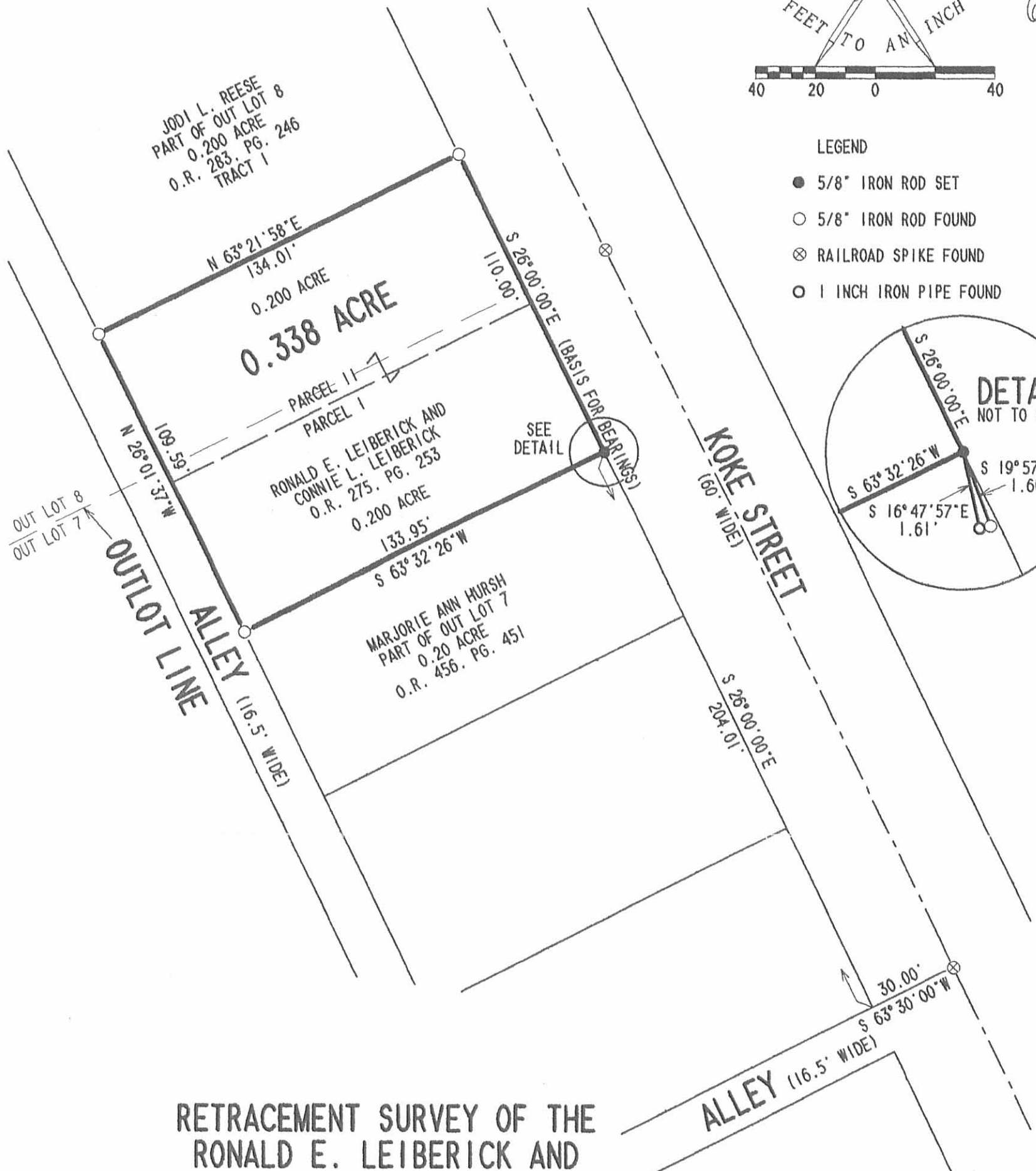
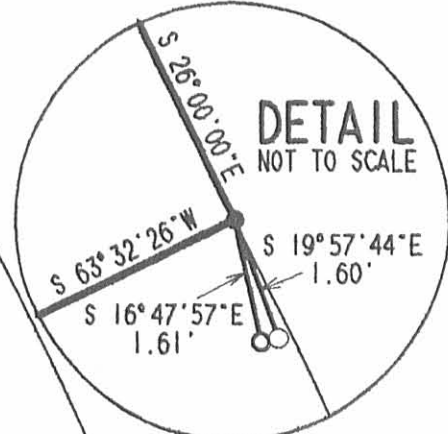

RETRACEMENT SURVEY OF THE  
RONALD E. LEIBERICK AND  
CONNIE L. LEIBERICK  
0.200 ACRE TRACT (PART OF OUT LOTS 7 AND 8)  
AND THE 0.200 ACRE TRACT (PART OF OUT LOT 8)  
GILCHRIST'S ADDITION  
PLAT CABINET A, SLIDE 81  
OFFICIAL RECORD 275, PAGE 253, PARCELS I AND II  
SECTION 7, TOWN 2, RANGE 14  
VILLAGE OF DEGRAFF  
MIAMI TOWNSHIP  
LOGAN COUNTY, OHIO

SURVEYED BY:

*[Signature]*  
JEFFREY I. LEE  
PROFESSIONAL SURVEYOR 6359  
JUNE 25, 1999  
REVISED SEPTEMBER 6, 2005



COPYRIGHT 2005 BY:  
LEE SURVEYING & MAPPING CO., INC.  
117 North Madriver Street  
BELLEFONTAINE, OHIO 43311  
(937) 593-7335

2 WORKING DAYS  
**BEFORE YOU DIG**  
CALL TOLL FREE **800-362-2764**  
OHIO UTILITIES PROTECTION SERVICE.

INDEXED ON MAP ORIGINAL STAMP IN GREEN  
4032 3P

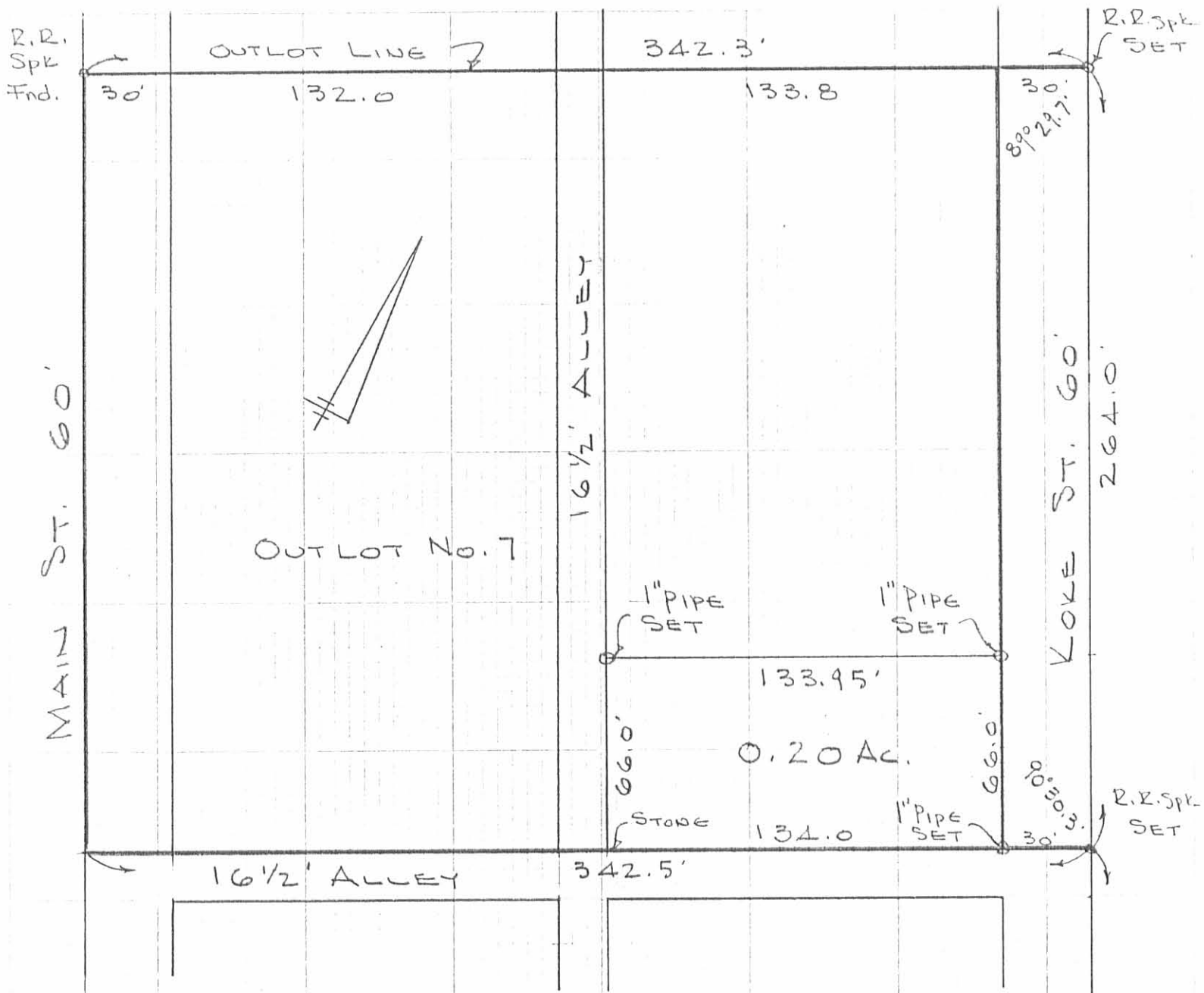

WILKINSON SURVEY  
 OUTLOT 7  
 DEGRAFF, OHIO  
 JULY, 19, 1975  
 SCALE 1" = 50'

DAN L. DODSON  
 REG. SURVEYOR 4270  
 BELLEFONTAINE, OHIO

INDEXED ON MAP  
 6032 4P

ELLIS  
 ST.

JODI L. REESE  
0.18 ACRE  
O.R. 283, PG. 246

0.338 ACRES

PARCEL II  
PARCEL I  
RONALD E. LEIBERICK AND  
CONNIE L. LEIBERICK  
0.34 ACRE  
VOL. 275, PG. 253

MARJORIE ANN HURSH AND  
CHARLES C. HURSH HUSBAND & WIFE  
0.20 ACRE  
O.R. 19, PG. 286

OUTLOT LINE

ALLEY (16.5' WIDE)

KOKE STREET  
(60' WIDE)

ALLEY (16.5' WIDE)

RETRACEMENT SURVEY  
OF THE  
RONALD E. LIEBERICK AND  
CONNIE L. LEIBERICK  
0.34 ACRE TRACTS  
VOLUME 275, PAGE 253, PACELS I & II  
OF THE  
GILCHRISTS ADDITION  
PLAT CABINET A, SLIDE 81  
VILLAGE OF DEGRAFF  
SECTION 7, TOWN 2, RANGE 14  
MIAMI TOWNSHIP  
LOGAN COUNTY, OHIO

INDEXED ON MAP  
6032 5P

2 WORKING DAYS

BEFORE YOU DIG

CALL TOLL FREE 800-362-2764

OHIO UTILITIES PROTECTION SERVICE.



ORIGINAL STAMP IN GREEN

SURVEYED BY:

JEFFREY I. LEE  
PROFESSIONAL SURVEYOR 6359  
JUNE 25, 1999

COPYRIGHT 1999 BY:  
LEE SURVEYING & MAPPING CO., INC.  
117 North Madriver Street  
BELLEFONTAINE, OHIO 43311  
(937) 593-7335

D-347

LIEBERT

L-2752-4

SCALE  
40

F E E T  
T O  
A N  
I N C H

40 20 0 40

LEGEND

- 5/8" IRON ROD SET
- 5/8" IRON ROD FOUND
- ⊗ RAILROAD SPIKE FOUND



MCCAFFERTY SURVEY  
OUTLOT 7, DEGRAFF, OH.  
1" = 50'

Owen K. Shirk  
Surveyor 4271  
May, 1977

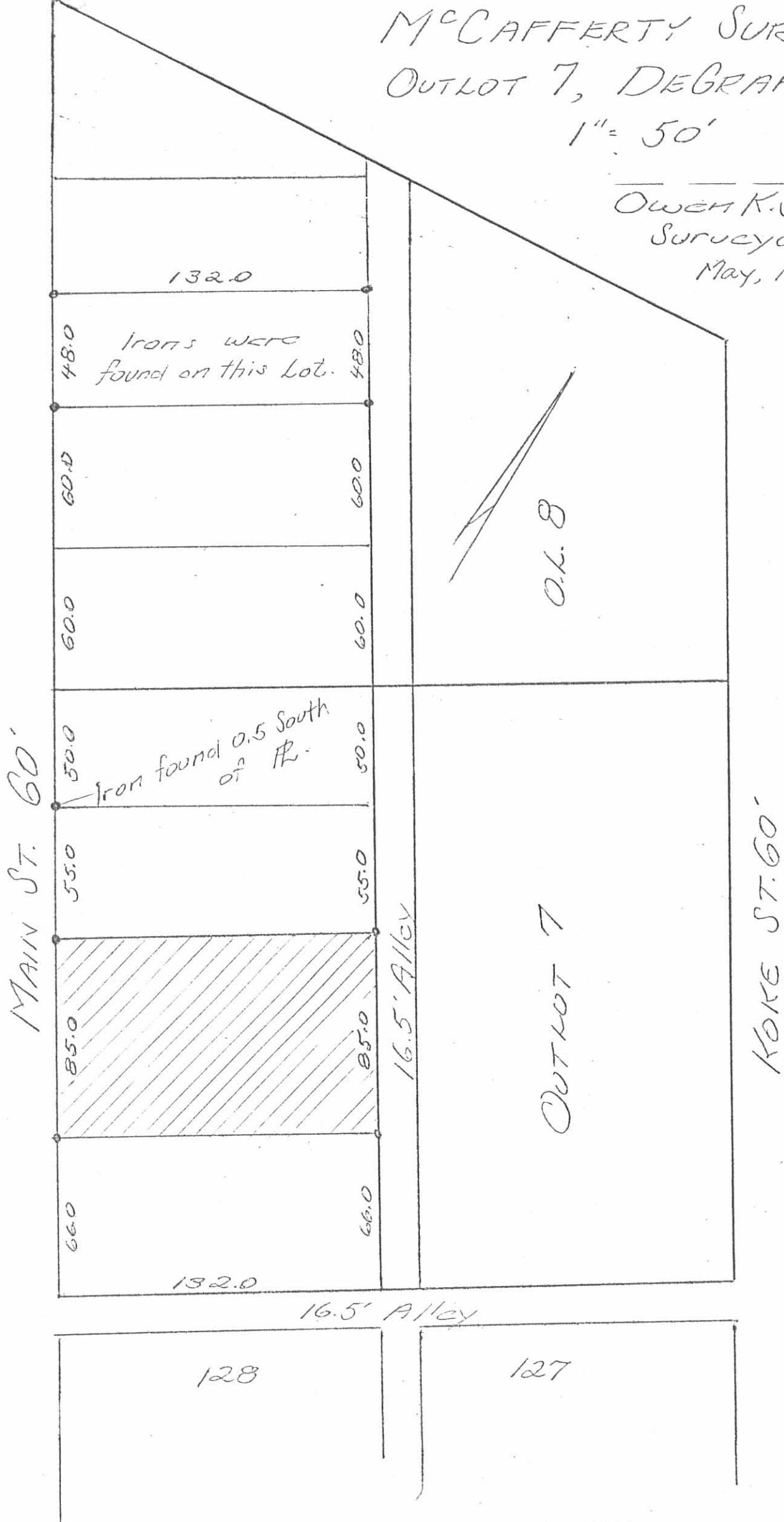

REC'D 2-26-02 SMJ ok

# Lee Surveying and Mapping Co., Inc.

Land Surveys • Topography • Subdivisions • Construction Layout

117 N. Madriver St.  
Bellefontaine OH 43311



Phone: (937) 593-7335  
Fax: (937) 593-7444

## MOREQUITY 0.152 ACRES

Lying in Section 7, Town 2, Range 14, Village of DeGraff, Miami Township, Logan County, Ohio.

Being all of the MorEquity, Inc. 0.15 acre tract as deeded and described in Official Record 516, Page 843 of the Logan County Records of Deeds, and part of Outlot 7 of the Gilcrists Addition to the Village of DeGraff as recorded in Plat Cabinet A, Slide 81 of the Logan County Records of Plats, and more particularly described as follows:

Beginning at a railroad spike found at the northwest corner of said Outlot 7 on the center-line of Main Street (60 feet wide).

THENCE, with the north line of Outlot 7, N 63°-29'-43" E, a distance of 30.00 feet to a point on the east line of Main Street.

THENCE, with the east line of Main Street, S 26°-00'-00" E, a distance of 8.28 feet to a 5/8 inch iron rod found at the TRUE POINT OF BEGINNING.

THENCE, with the south line of the J. LaVaughn Renkert 1/5 acre tract (Vol. 383, Pg. 416), N 63°-49'-18" E, a distance of 131.98 feet to a 5/8 inch iron rod found.

THENCE, with the west line of a 16.5 feet wide alley, S 26°-01'-37" E, a distance of 50.00 feet to a 5/8 inch iron rod set.

THENCE, with the north line of the Mark W. Weaver 0.15 acre tract (O.R. 332, Pg. 788), S 63°-49'-18" W, a distance of 132.01 feet to a 5/8 inch iron rod set.

THENCE, with the east line of Main Street, N 26°-00'-00" W, a distance of 50.00 feet to the point of beginning.

Containing 0.152 acre.

The basis for bearings is the east line of Main Street, being N 26°-00'-00" W, and all other bearings are from angles and distances measured in a field survey by Lee Surveying and Mapping Co., Inc. on February 19, 2002.

Description prepared by:

A handwritten signature in black ink, appearing to read 'J. Lee', is written over the typed name and title.

Jeffrey J. Lee  
Professional Surveyor 6359  
February 25, 2002

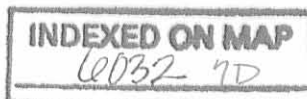
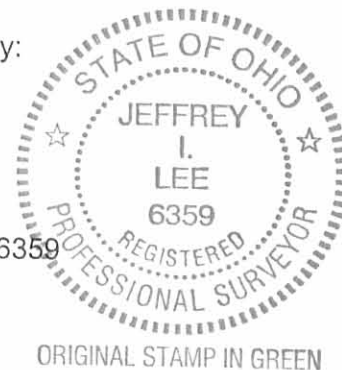

L-3318

REC'D 2-26-02 SMY OK

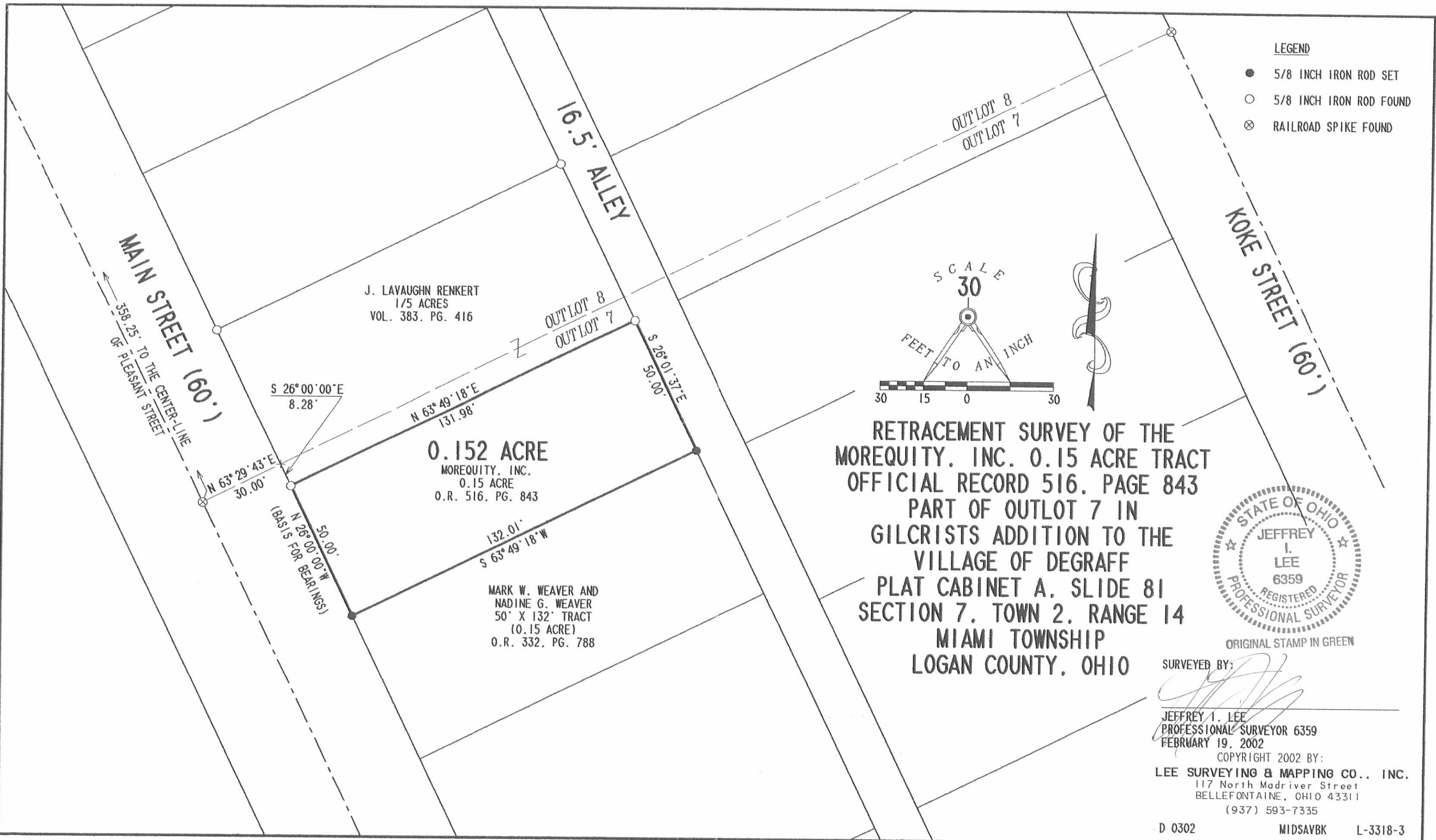

**LEGEND**

- 5/8 INCH IRON ROD SET
- 5/8 INCH IRON ROD FOUND
- ⊗ RAILROAD SPIKE FOUND

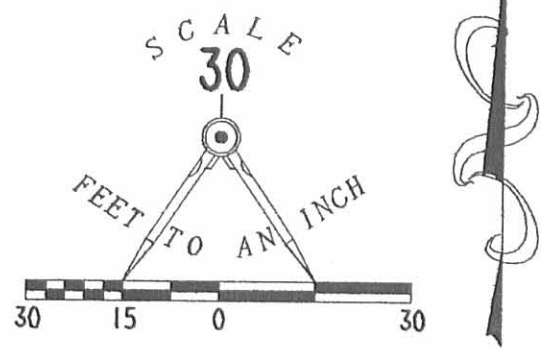

**RETRACEMENT SURVEY OF THE  
 MOREQUITY, INC. 0.15 ACRE TRACT  
 OFFICIAL RECORD 516, PAGE 843  
 PART OF OUTLOT 7 IN  
 GILCRISTS ADDITION TO THE  
 VILLAGE OF DEGRAFF  
 PLAT CABINET A, SLIDE 81  
 SECTION 7, TOWN 2, RANGE 14  
 MIAMI TOWNSHIP  
 LOGAN COUNTY, OHIO**



ORIGINAL STAMP IN GREEN

SURVEYED BY:  
*Jeffrey I. Lee*  
 JEFFREY I. LEE  
 PROFESSIONAL SURVEYOR 6359  
 FEBRUARY 19, 2002

COPYRIGHT 2002 BY:  
**LEE SURVEYING & MAPPING CO., INC.**  
 117 North Madriver Street  
 BELLEFONTAINE, OHIO 43311  
 (937) 593-7335

D 0302 MDSAVBK L-3318-3

INDEXED ON MAP  
 6032 7P

DE LONG SURVEY

OUTLOTS 7 & 8, DEGRAFF, OHIO

• DENOTES IRON; 1" = 50'

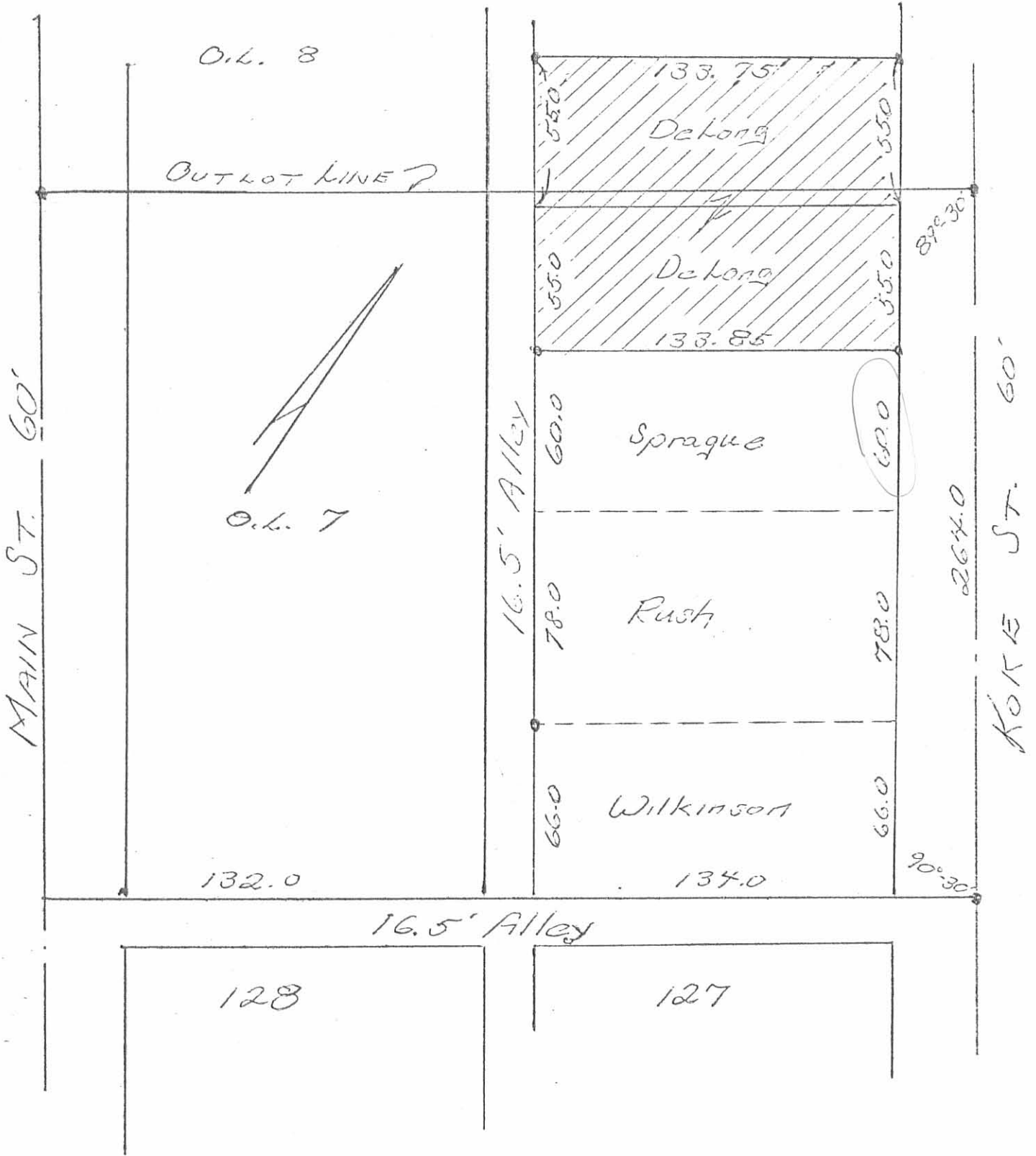

Owens K. Stirk  
Surveyor 4271  
May, 1977

6032 BP

INDEXED ON MAP

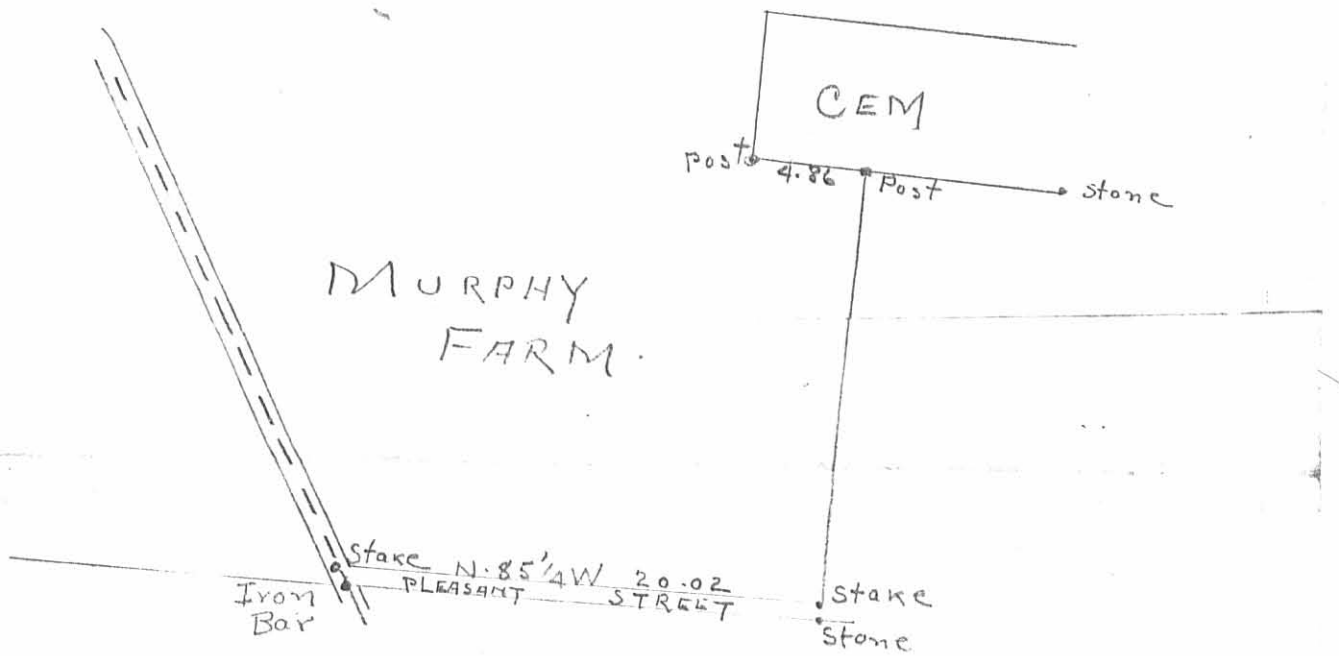

MURPHY  
FARM.

Survey by  
J. C. Wonders

INDEXED ON MAP  
6032 9P



Dr. R. S. Gilchrist's Add. to De GRAFF  
 VOL 35 P. 300



Scale = 14 rds = 1 INCH

INDEXED ON MAP  
 6032 11P

1859