

SNOW SURVEY
Sec.6 T-3 R-13
DeGRAFF, OHIO
August 31, 1971

TRACT 1

The following described real estate situated in the Village of DeGraff, Miami Township, Logan County, Ohio and being part of the southwest 1/4 of Section 6, Town 3, Range 13 of the Between the Miami Rivers Survey and more particularly described as follows:

Commencing at an iron pipe in the west line of S. R. 508 at the northeast corner of Lot No.250 of Smith Allotment as shown in Logan County Recorders Plat Book 4, Volume D, Page 55; thence with the west line of said S. R. 508, N.37° 20'W. 33.0 feet to an iron pipe, said iron pipe being the beginning point of this description; thence S.52° 40'W. 132.0 feet to an iron pipe; thence N.37° 20'W. 120.0 feet to an iron bar; thence N.52° 40'E. 162.0 feet to a nail in the center of said S. R. 508, passing an iron bar at 132.0 feet; thence with the centerline of said S. R. 508, S.37° 20'E. 120.0 feet to a nail, passing an iron pipe at 23.0 feet; thence S.52° 40'W. 30.0 feet to the place of beginning.

Containing 0.45 of an acre more or less.

The above described tract being 0.44 of an acre out of Paul D. Smith's 0.67 acre tract and 0.01 of an acre out of Paul D. Smith's 1.40 acre tract.

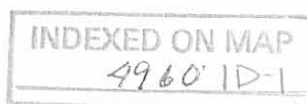

SNOW SURVEY
Sec.6 T-3 R-13
DeGRAFF, OHIO
August 31, 1971

TRACT 2

The following described real estate situated in the Village of DeGraff, Miami Township, Logan County, Ohio and being part of the southwest 1/4 of Section 6, Town 3, Range 13 of the Between the Miami Rivers Survey and more particularly described as follows:

Commencing at an iron pipe in the west line of S. R. 508 at the northeast corner of Lot No.250 of Smith Allotment as shown in Logan County Recorders Plat Book 4, Volume D, Page 55; thence with the west line of said S. R. 508, N.37° 20'W. 153.0 feet to an iron bar, said iron bar being the beginning point of this description; thence S.52° 40'W. 132.0 feet to an iron bar; thence N.37° 20'W. 120.0 feet to an iron bar; thence N.52° 40'E. 162.0 feet to a nail in the center of said S. R. 508, passing an iron bar at 132.0 feet; thence with the centerline of said S. R. 508, S.37° 20'E. 120.0 feet to a nail; thence S.52° 40'W. 30.0 feet to the place of beginning.

Containing 0.45 of an acre more or less.

The above described tract being 0.21 of an acre out of Paul D. Smith's 0.67 acre tract and 0.24 of an acre out of Paul D. Smith's 1.40 acre tract.

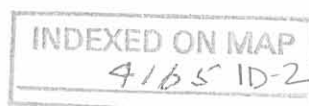

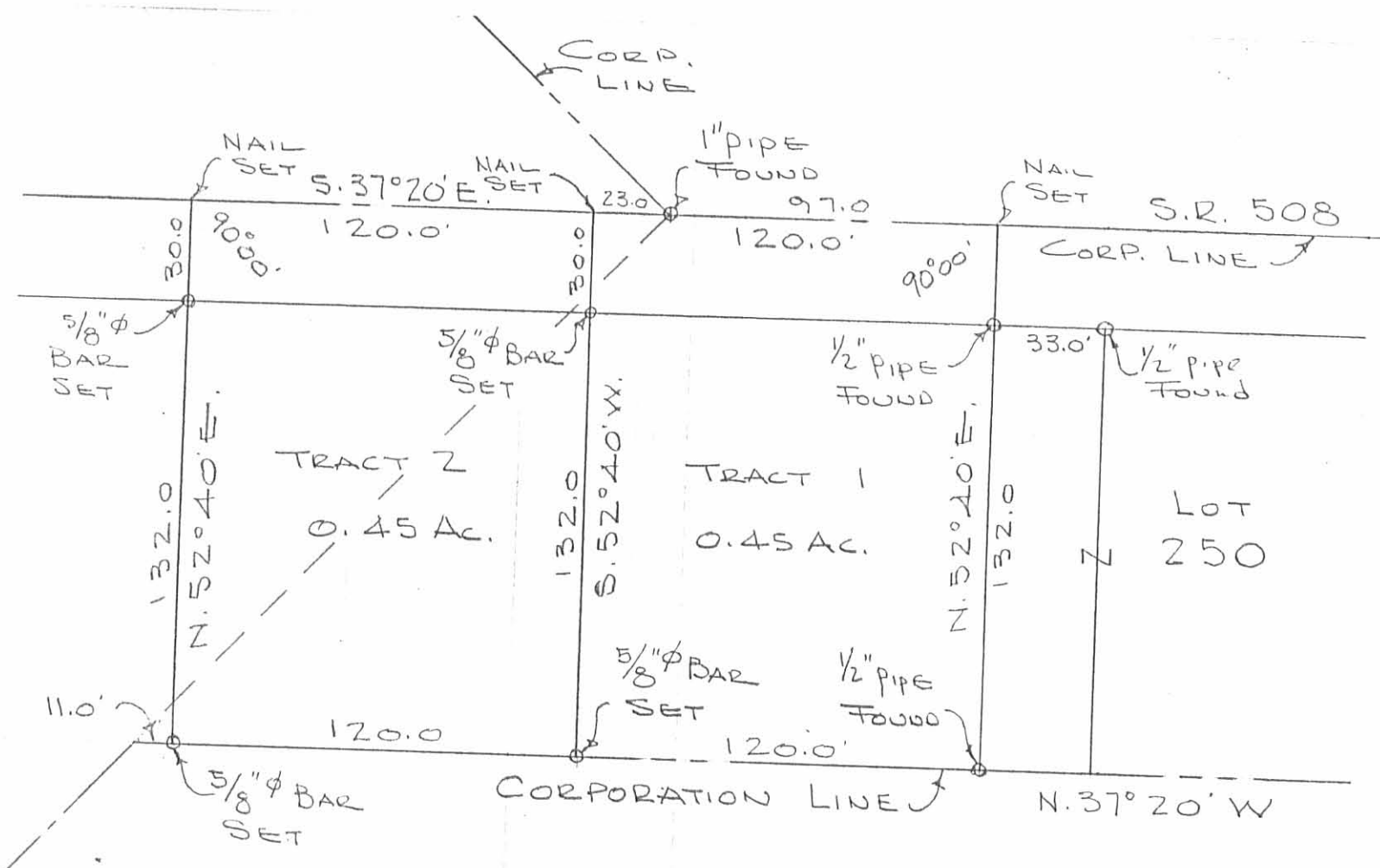

SNOW SURVEY
 SEC. 6 T-3 R-13
 MIAMI TOWNSHIP
 DEGRAFF, OHIO
 AUGUST 31, 1971
 SCALE 1" = 50'

REF:
 PLAN J-112
 CORP. EXTENSION
 PLAN J-103
 WITH ALLOTMENT

INDEXED ON MAP
 4960 IP

DAN L. DODSON
 REG. SURVEYOR 4270
 BELLEFONTAINE, O
 BL 18/32

