

M<sup>c</sup>Intosh Survey Description  
March, 1972

Being situated in Miami Township, Logan County, Ohio; and being a part of Sections 5 and 6, Town 3, Range 13.

Beginning at a iron where the center of County Road 65 is intersected by the north line of Section 5 and the south line of Section 6.

Thence with the center of County Road 65 S 5° - 11'W 469.6 feet to a iron.

Thence S 84° - 49'E 155.0 feet to a iron.

Thence N 5° - 11'E 707.3 feet to a point in the center of State Route 508, passing thru the line between Sections 5 and 6 at 473.0 feet.

Thence with the center of State Route 508, N 19° - 27'W 367.6 feet to the point where the center of County Road 65 intersects with State Route 508.

Thence with the center of County Road 65, S 5° - 23'W 571.9 feet to the point of beginning.

Containing 3.10 acres more or less of which 1.68 acre was surveyed from a 30.52 acre tract in Section 5 and 1.42 acres were surveyed from a 81.81 acre tract in Section 6.

---

Owen K. Shirk  
Surveyor 4271

INDEXED ON MAP

4958  
1D

M<sup>c</sup> INTOSH SURVEY  
 MIAMI TOWNSHIP, LOGAN COUNTY, OHIO  
 SECTIONS 5 & 6, TOWN 3, RANGE 13  
 1" = 150' - • DENOTES IRONS

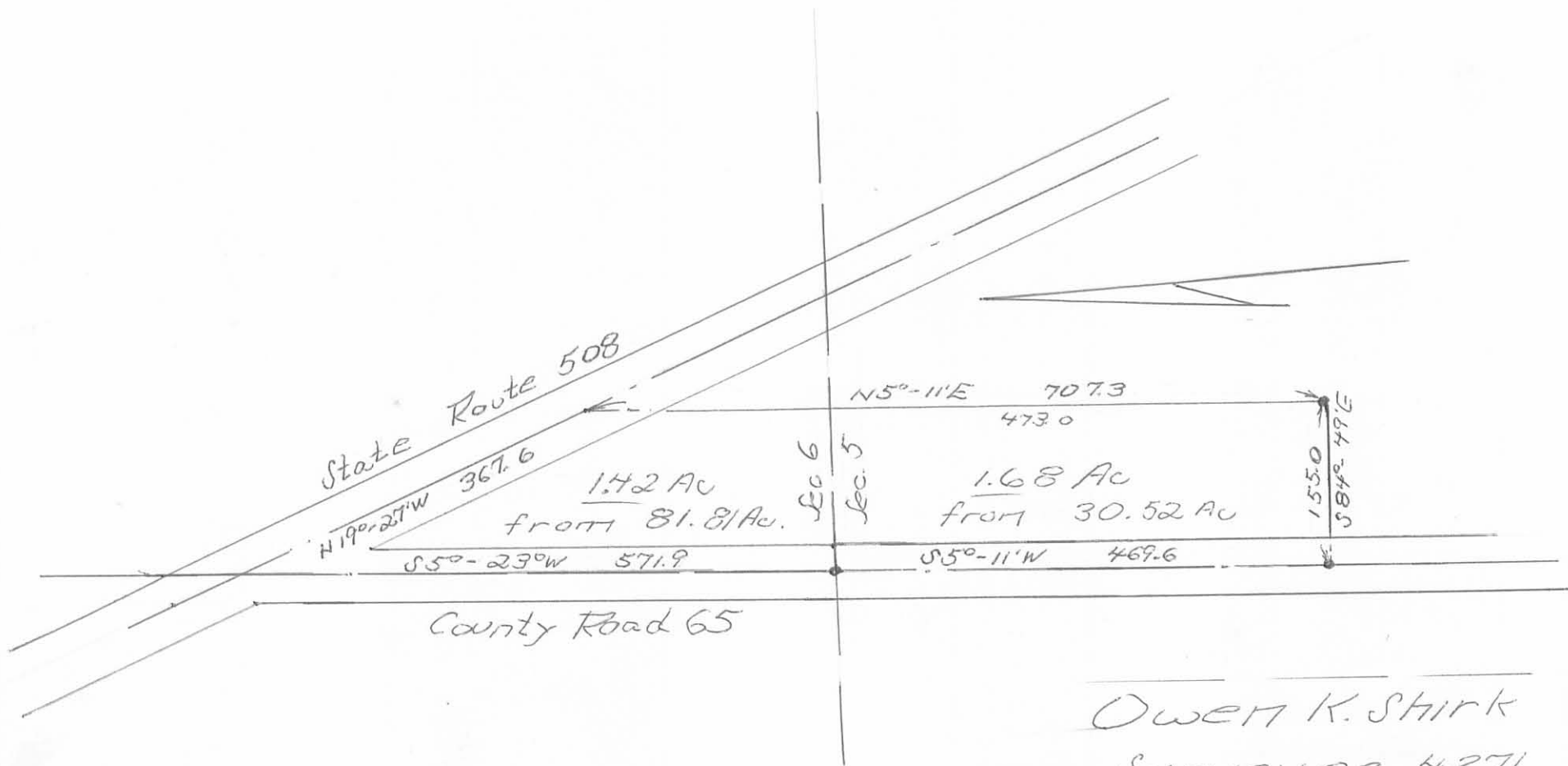

Owen K. Shirk  
 Surveyor 4271  
 Surveyed: 3-18-72

INDEXED ON MAP  
 4958 1P

Harrod - Orsborne Tract #1 Survey Description  
March, 1972

Being situated in Miami Township, Logan County, Ohio; and being a part of Section 6, Town 3, Range 13.

Beginning at the point of intersection of the centerlines of State Route 508 and County Road 65.

Thence with the center of County Road 65 S  $5^{\circ}$  -  $23^{\circ}$ W 491.5 feet to a point..

Thence S  $84^{\circ}$  -  $49^{\circ}$ E 154.7 feet to a iron, passing thru a iron at 25.0 feet.

Thence N  $5^{\circ}$  -  $11^{\circ}$ E 157.7 feet to the center of State Route 508, passing thru a iron at 85.7 feet.

Thence with the center of State Route 508 N  $19^{\circ}$  -  $27^{\circ}$ W 367.6 feet to the place of beginning.

Containing 1.15 acres more or less. Being surveyed from a 1.42 acre tract.

---

Owen K. Shirk  
Surveyor 4271

INDEXED ON MAP

4958  
2D-1

Harrod - Orsborne Tract #2 Survey Description  
March, 1972

Being situated in Miami Township, Logan County, Ohio; and being a part of Sections 5 and 6, Town 3, Range 13.

Beginning at a iron where the center of County Road 65 intersects the north line of Section 5 and the south line of Section 6.

Thence with the center of County Road 65 S  $5^{\circ}$  - 11'W 29.6 feet to a point.

Thence S  $84^{\circ}$  - 49'E 155.0 feet to a iron, passing thru a iron at 25.0 feet.

Thence N  $5^{\circ}$  - 11'E 110.0 feet to a iron, passing thru the line between Sections 5 and 6 at 33.0 feet.

Thence N  $84^{\circ}$  - 49'W 154.7 feet to the center of County Road 65, passing thru a iron at 129.7 feet.

Thence with the center of County Road 65 S  $5^{\circ}$  - 23'W 80.4 feet to the place of beginning.

Containing 0.39 of an acre more or less of which 0.12 of an acre is surveyed from a 1.68 acre tract in Section 5; and 0.27 of an acre is taken from a 1.42 acre tract in Section 6.

---

Owen K. Shirk  
Surveyor 4271

INDEXED ON MAP

4958

20-2

Harrod - Orsborne Tract #3 Survey Description  
March, 1972

Being situated in Miami Township, Logan County, Ohio; and being a part of Section 5, Town 3, Range 13.

Beginning at a point in the center of County Road 65 that bears S  $5^{\circ}$  - 11'W 29.6 feet from where the north line of Section 5 intersects County Road 65.

Thence S  $84^{\circ}$  - 49'E 155.0 feet to a iron, passing thru a iron at 25.0 feet.

Thence S  $5^{\circ}$  - 11'W 110.0 feet to a iron.

Thence N  $84^{\circ}$  - 49'W 155.0 feet to a point in the center of County Road 65, passing thru a iron at 130.0 feet.

Thence with the center of County Road 65, N  $5^{\circ}$  - 11'E 110.0 feet to the place of beginning.

Containing 0.39 of an acre more or less. Being surveyed from a 1.68 acre tract.

---

Owen K. Shirk  
Surveyor 4271

INDEXED ON MAP

4958

2D-3

Harrod - Orsborne Tract #4 Survey Description  
March, 1972

Being situated in Miami Township, Logan County, Ohio; and being a part of Section 5, Town 3, Range 13.

Beginning at a point in the center of County Road 65 that bears S  $5^{\circ} - 11'W$  139.6 feet from where the north line of Section 5 intersects County Road 65.

Thence S  $84^{\circ} - 49'E$  155.0 feet to a iron, passing thru a iron at 25.0 feet.

Thence S  $5^{\circ} - 11'W$  110.0 feet to a iron.

Thence N  $84^{\circ} - 49'W$  155.0 feet to a point in the center of County Road 65, passing thru a iron at 130.0 feet.

Thence with the center of County Road 65 N  $5^{\circ} - 11'E$  110.0 feet to the place of beginning.

Containing 0.39 of an acre more or less. Being surveyed from a 1.68 acre tract.

---

Owen K. Shirk  
Surveyor 4271

INDEXED ON MAP

4958  
2D-4

Harrod - Orsborne Tract #5 Survey Description  
March, 1972

Being situated in Miami Township, Logan County, Ohio; and being a part of Section 5, Town 3, Range 13.

Beginning at a point in the center of County Road 65 that bears S  $5^{\circ}$  - 11'W 249.6 feet from where the north line of Section 5 intersects County Road 65.

Thence S  $84^{\circ}$  - 49'E 155.0 feet to a iron, passing thru a iron at 25.0 feet.

Thence S  $5^{\circ}$  - 11'W 110.0 feet to a iron.

Thence N  $84^{\circ}$  - 49'W 155.0 feet to a point in the center of County Road 65, passing thru a iron at 130.0 feet.

Thence with the center of County Road 65 N  $5^{\circ}$  - 11'E 110.0 feet to the place of beginning.

Containing 0.39 of an acre more or less. Being surveyed from a 1.68 acre tract.

---

Owen K. Shirk  
Surveyor 4271

INDEXED ON MAP

4958  
2D-5

Harrod - Orsborne Tract #6 Survey Description  
March, 1972

Being situated in Miami Township, Logan County, Ohio; and being a part of Section 5, Town 3, Range 13.

Beginning at a point in the center of County Road 65 that bears S  $5^{\circ}$  - 11'W 359.6 feet from where the north line of Section 5 intersects County Road 65.

Thence S  $84^{\circ}$  - 49'E 155.0 feet to a iron, passing thru a iron at 25.0 feet.

Thence S  $5^{\circ}$  - 11'W 110.0 feet to a iron.

Thence N  $84^{\circ}$  - 49'W 155.0 feet to a point in the center of County Road 65, passing thru a iron at 130.0 feet.

Thence with the center of County Road 65 N  $5^{\circ}$  - 11'E 110.0 feet to the place of beginning.

Containing 0.39 of an acre more or less. Being surveyed from a 1.68 acre tract.

---

Owen K. Shirk  
Surveyor 4271

INDEXED ON MAP

4958  
2D-6



ORSBORNE-HARROD

SURVEY

MIAMI TOWNSHIP, LOGAN COUNTY, OHIO

SECTIONS 5 & 6, TOWN 3, RANGE 13

1" = 120' - • DENOTES IRONS

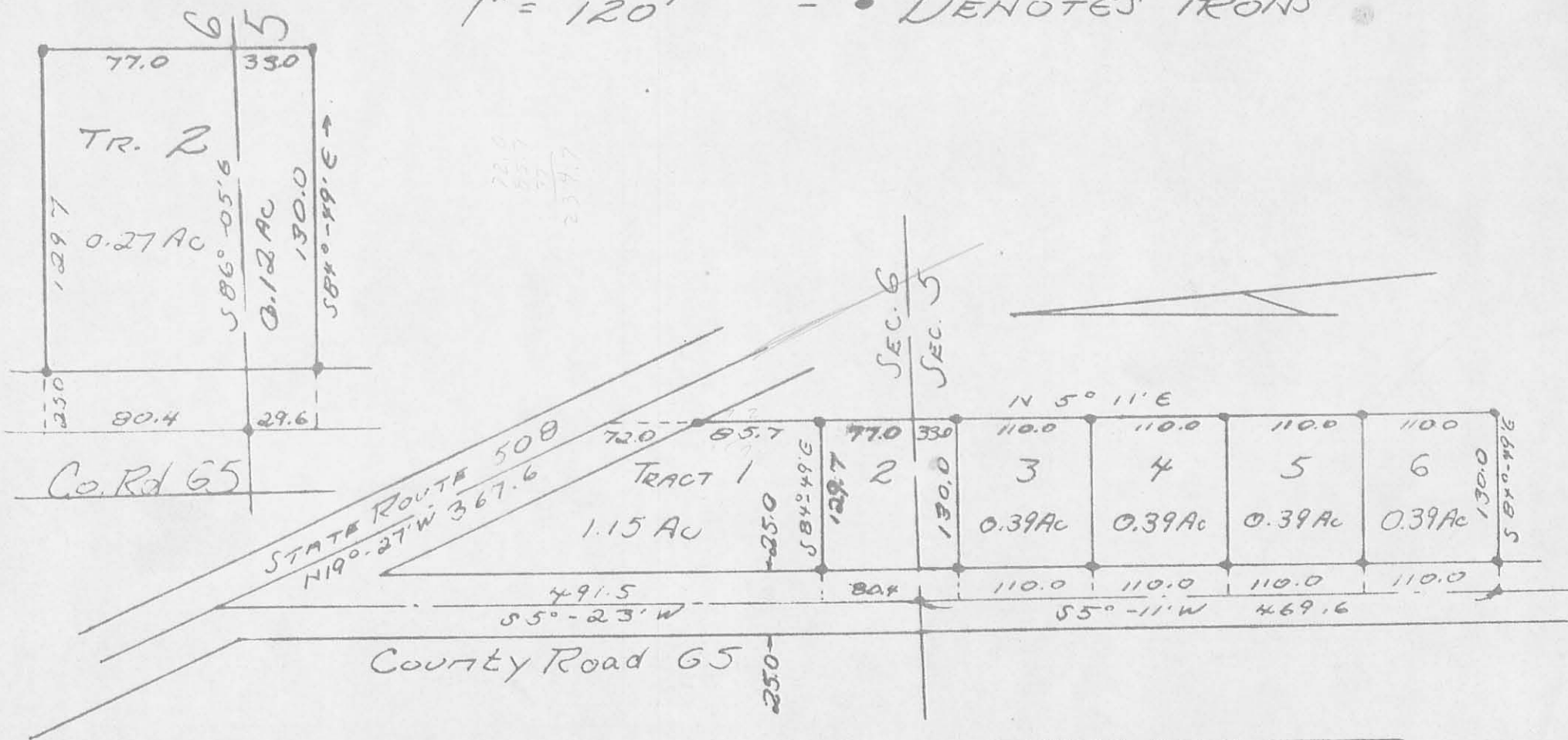

Owen K. Shirk  
 Surveyor 4271  
 Surveyed: 4271

495b  
 2P

McINTOSH DESCRIPTION

CORRECTED COPY AS OF 9-11-07  
(No longer in Village of DeGraff)

The following described real estate situated in the Township of Miami, County of Logan, State of Ohio and being a part of Section 5, Town 3, Range 13, BMRS. and being the remainder of Tract No. II as recorded in Deed Volume 204 Page 261 (12-31-1951) and being more fully described as follows:

Beginning at an iron at the intersection of the centerlines of T.R. No. 30 and S.R. No. 508 as shown in Logan County Engineer's Field Books 575 Page 44 and 582 Page 13 and being Station No. 0 +00 of the T.R. No. 30 survey and Station No. 30 + 08.0 of the S, R. No. 508 survey;

Thence with the centerline of T. R. No. 30, S. 87° 55' 30" E. 870.00 feet to an iron at the northwest corner to Edward Bortree's present 20.00 Acre tract as described in Deed Volume 357 Page 213 (1-7-1975),

and passing through an iron at Harold L. McIntosh's present 0.67 Acre tract at 166.50 feet;

Thence with said Bortree's east line, S. 4° 13' 47" W. 588.00 feet to a concrete corner post and an interior corner to Bortree;

Thence with Bortree's line, N. 85° 01' 13" W. 359.12 feet to an iron in the centerline of S, R. No. 508;

Thence with the centerline of S. R. No. 508, the following two courses and distances to the place of beginning, N. 45° 18' 30" W. 551.67 feet to an iron and N. 19° 21' 30" W. 212.00 feet, containing 8.697 Acres, more or less.

I hereby certify that this is a true and accurate description of said tract as prepared by me on May 16, 1979.

*Daniel E. Gilbert*  
Daniel E. Gilbert, P.S.  
Reg. Sur. No. 5402  
1041 N. Main St.  
Bellefontaine, Ohio 43311

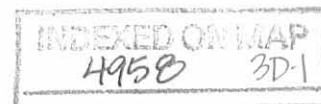

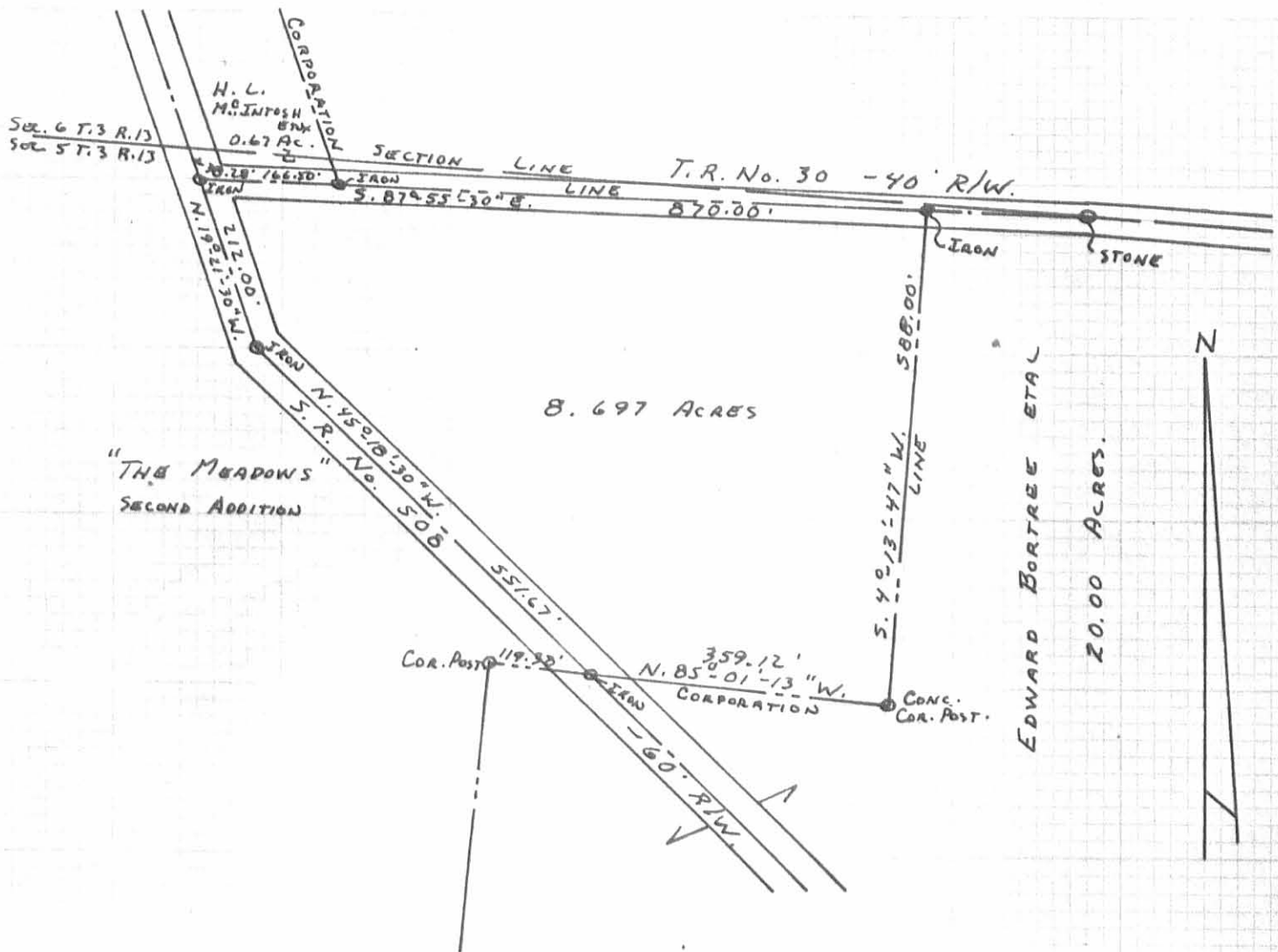

"THE MEADOWS"  
SECOND ADDITION

8.697 ACRES

EDWARD BORTREE ET AL

20.00 ACRES.

4958 3P

INDEXED ON MAP

CALCULATED AND PLATED BY:  
DANIEL E. GILBERT, P.S.  
REG. SUR. No. 5402  
1041 N. MAIN ST.  
BELLEFONTAINE, OHIO 43311

M.S. INTOSH SURVEY  
SECTION 5 T. 3 R. 13 B.M.R.S.  
VILLAGE OF DEGRAFF  
MIAMI TOWNSHIP  
LOGAN COUNTY, OHIO  
MAY 16, 1979  
SCALE: 1"=200'