

LENSMAN DESCRIPTION  
Sec. 7 T-2 R-14  
DeGraff, Ohio  
July 20, 1973

The following described real estate situated in the Village of DeGraff, Logan County, Ohio, and being part of Southeast 1/4 of Section 7, Town 2, Range 14 of the Between the Miami Rivers Survey and more particularly described as follows:

Beginning at an iron bar in the east line of a 12 foot alley at the northwest corner of Charles E. Lensman's 0.40 acre tract; thence with said Lensman's north line East 131.9 feet to an iron pipe at the northeast corner of said tract; thence with the east line of said 0.40 acre tract S. 0° 27' E. 18.58 feet; thence parallel to and 18.58 feet south of said Lensman's north line West 131.9 feet to the east line of said 12 foot alley and in the west line of said 0.40 acre tract; thence with the east line of said alley N. 0° 25' W. 18.58 feet to the place of beginning.

Containing 0.06 of an acre more or less.

The above described tract being 18.58 feet off the north side of Charles E. Lensman's 0.40 acre tract.

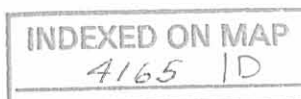

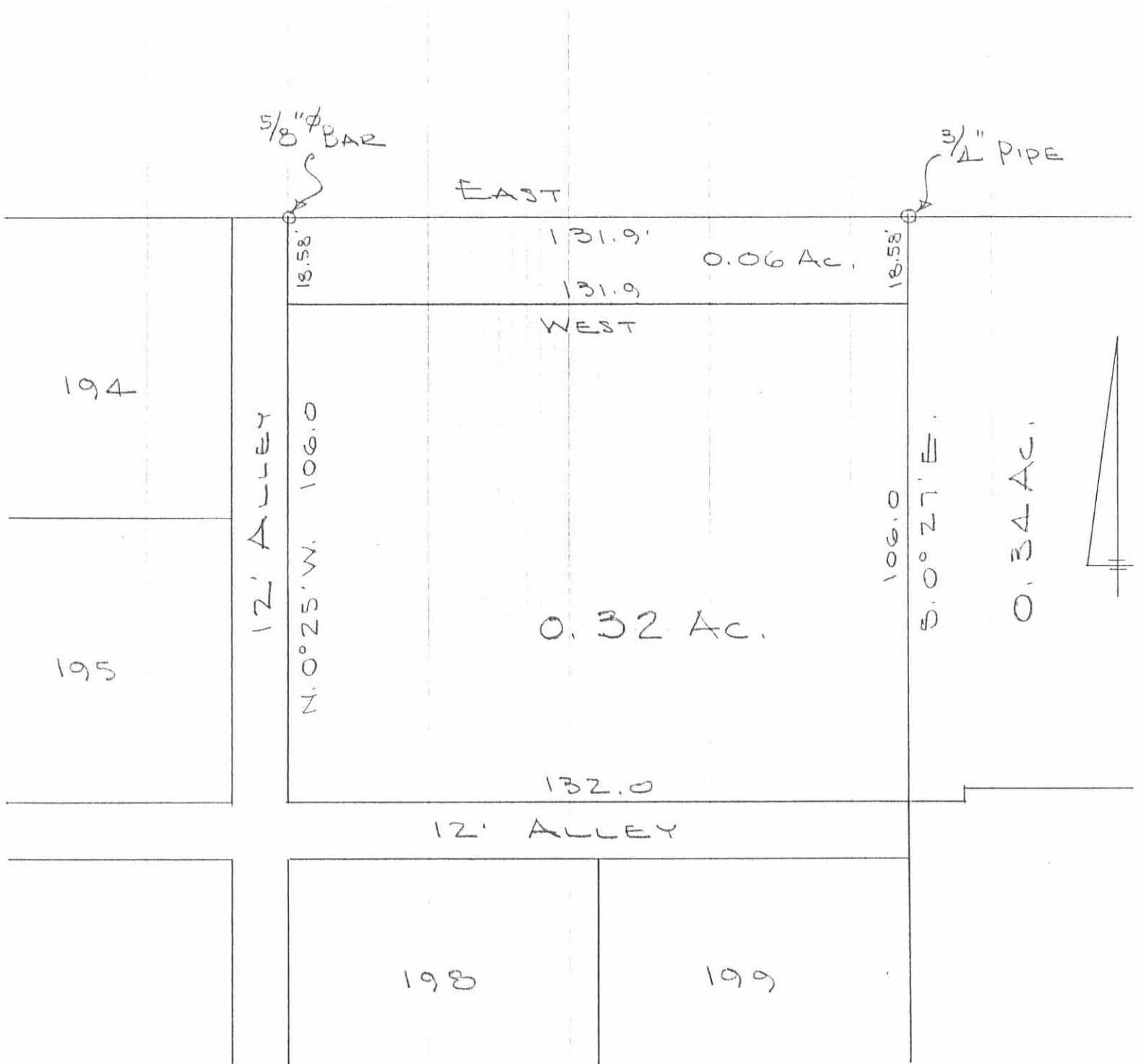

LEVYSMAN DESCRIPTION  
 SEC. 7 T-2 R-14  
 MIAMI TOWNSHIP  
 DE GRAFF, OHIO  
 JULY 20, 1973  
 SCALE 1" = 30'

INDEXED ON MAP  
 4165 1P

DAN L. DODSON  
 REG. SURVEYOR 4270  
 BELLEFONTAINE, O.

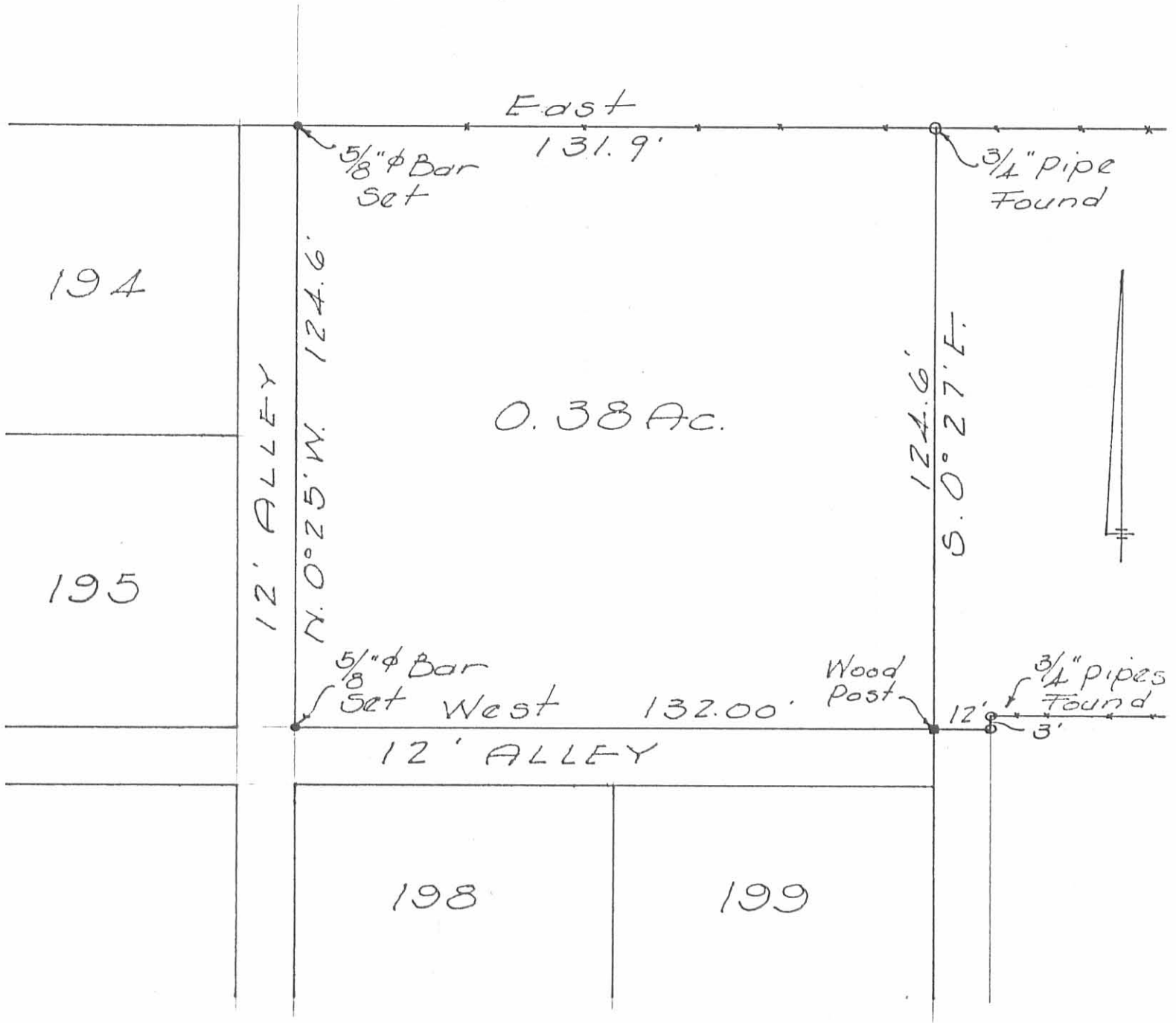

0.38 Ac.

SNOW SURVEY  
 SEC. 7 T-2 R-14  
 MIAMI TOWNSHIP  
 DeGRAFF, OHIO  
 SEPT. 2, 1967  
 SCALE 1"=30'

*Dan L. Dodson*

Dan L. Dodson  
 Reg. Surveyor 4270  
 Bellefontaine, Ohio

INDEXED ON MAP  
 4165 2P

Snow Survey,  
De Graff Ohio

Near Addition

Plot Bk A

Vol. 1

Pg. 88

INDEXED ON MAP  
4165

Dadson  
Whitlow  
Part 3

9/2/67 11

