

THE FRED KEENAN SURVEY

The following described real estate situated in the Village of DeGraff, Section One (1), Town Two (2), Range Fourteen (14) of the Between the Miami Rivers Survey, Pleasant Township, Logan County, Ohio and more particularly described as follows:

Commencing at a stone at the northwest corner of said Section 1 at the intersection of County Highway #43, and State Highway #27 (Route 69) and Cretcher Street, thence with the center of said S.H. #27 S  $4^{\circ}$ -10' W. 2659.0 feet and  $S 3^{\circ}$ -00' W. 395.0 feet more or less for the beginning point of this description;

Thence S  $87^{\circ}$  E. 165 feet to a stake passing thru a stake at 25 feet; thence S  $3^{\circ}$  W. 225 feet to a stake; thence N  $87^{\circ}$  W. 165 feet to a point in center of S.H. #27 passing thru a stake at 140 feet; thence N  $3^{\circ}$  E. 225 feet to the point of beginning, containing .85 of an acre.

The above described tract was surveyed off of a 15.83 acre tract, belonging to Rodney Smith, on July 8, 1950.

INDEXED ON MAP  
3332 1D  
INDEXED ON MAP

Fred Keenan Survey  
 Pleasant Township  
 Sec. 1; T-2; R-14  
 Village of De Graff  
 (Keenan - Main - Survey)

July 8, 50

5

Record from Swinger  
 + Margus Pike 1880 -  
 50'  
 Pike book 5, page 373

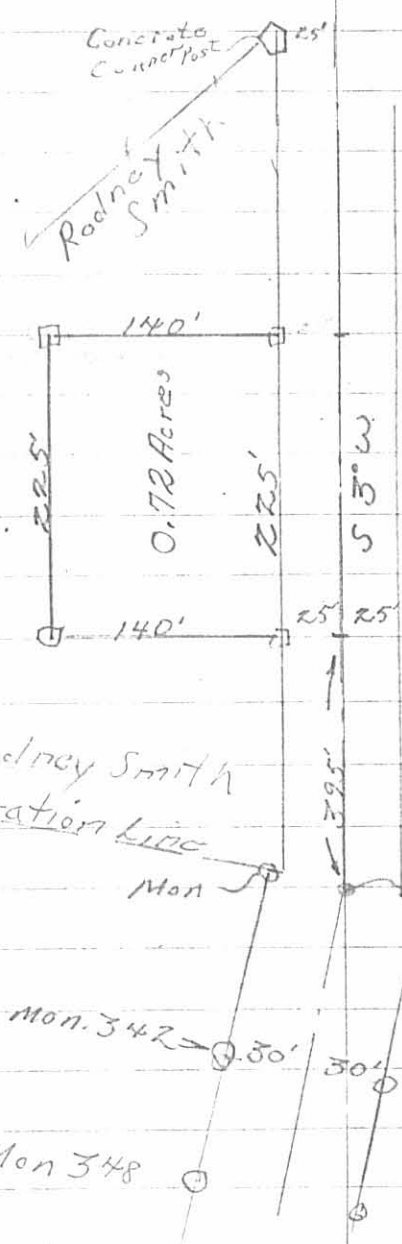

33322P

INDEXED ON MAP