

MEADE SURVEY
Sec. 1 T-2 R-14
May 3, 1976

TRACT 1

The following described real estate situated in Pleasant Township, Logan County, Ohio and being part of the northwest $\frac{1}{4}$ of Section 1, Town 2, Range 14 of the Between the Miami Rivers Survey and more particularly described as follows:

Commencing at a point in the south line of Mead Street at the northeast corner of lot No. 272; thence with the south line of said Mead Street and said south line extended S.82°42'E. 675.0 feet to a point at the northeast corner of Carrie Meades' 0.39 acre tract, said point being the beginning point of this description; thence continuing S.82°42'E. 92.0 feet to a point in Bokengehalas Creek, passing an iron bar at 78.0 feet; thence with said creek S.6°18'W. 120.0 feet; thence N.82°42'W. 94.0 feet to a power pole at the southeast corner of said Meade tract, passing an iron bar at 11.0 feet; thence with said Meades' east line N.7°15'E. 120.0 feet to the place of beginning.

Containing 0.26 of an acre more or less.

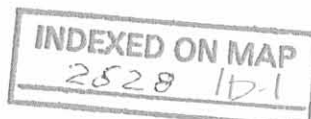

MEADE SURVEY
Sec. 1 T-2 R-14
DeGraff, Ohio
May 3, 1976

TRACT 2

The following described real estate situated in the Village of DeGraff, Pleasant Township, Logan County, Ohio and being part of the northwest $\frac{1}{4}$ of Section 1, Town 2, Range 14 of the Between the Miami Rivers Survey and more particularly described as follows:

Commencing at a point in the south line of Mead Street at the northeast corner of lot No. 272; thence with the south line of said Mead Street and said south line extended S.82°42'E. 550.0 feet to a point in the east line of Virginia Drive at the northwest corner of Carrie Meades' 0.39 acre tract, said point being the beginning point of this description; thence with the east line of Virginia Drive N.7°15'E. 30.0 feet to an iron bar; thence S.82°42'E. 221.0 feet to a point in Bokengehalas Creek, passing an iron bar at 160.0 feet; thence with said Creek S.14°54'W. 30.3 feet; thence N.82°42'W. 217.0 feet to the place of beginning, passing an iron bar at 14.0 feet.

Containing 0.15 of an acre more or less of which 0.09 is in the Village of DeGraff and 0.06 is in Pleasant Township.

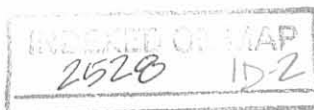

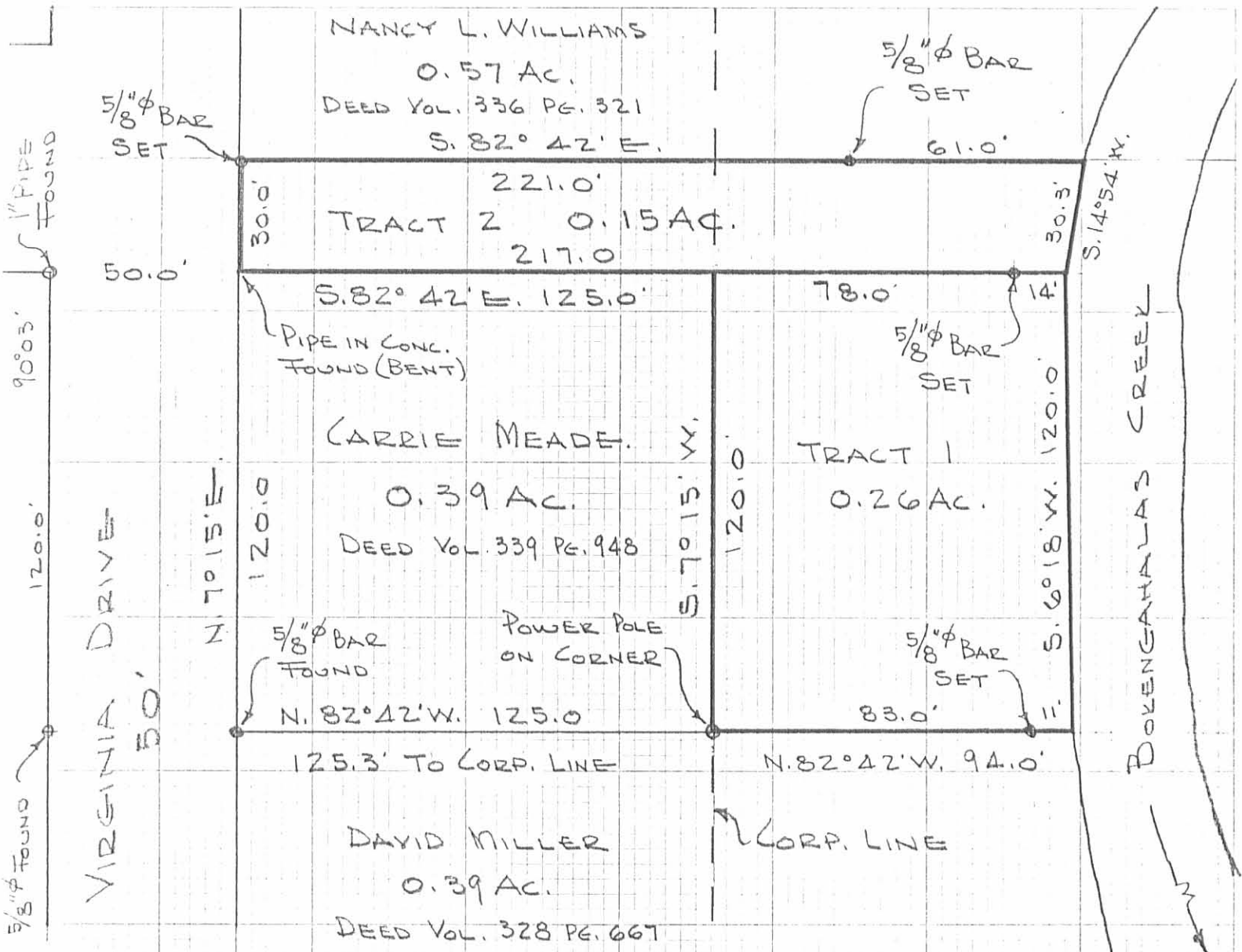

MEADE SURVEY
SEC. 1 T-2 R-14
PLEASANT TOWNSHIP
LOGAN COUNTY, OHIO
SCALE 1" = 40'
MAY 3, 1976

INDEXED ON MAP
2528 1P

DAN L. DODSON
REG. SURVEYOR 4270
BELLEFONTAINE, OHIO