

Survey for Richard Retas

5 7-2-14
D.G. Groth

186.2
46.
140.2

119° 36'
100) 229.11

On 27-36 .8695 | 50.000 (57.5)
43 475
6 5650
6 0955
429.50

6° 25'

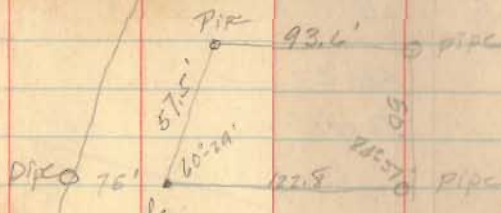

87.
75
435
609
45.22

On 60-34

1939 | 50 (10.1)
4929
661.00

99
1004
1300

45/53

11111

2 | 4939
2469
93.4
24.7
178.5

58° 21'
132-05'
180-26'

59° 20' 10.2 41
CALMKEEP
CA NIKK
701 PERRY
227'

6.3
227-8'

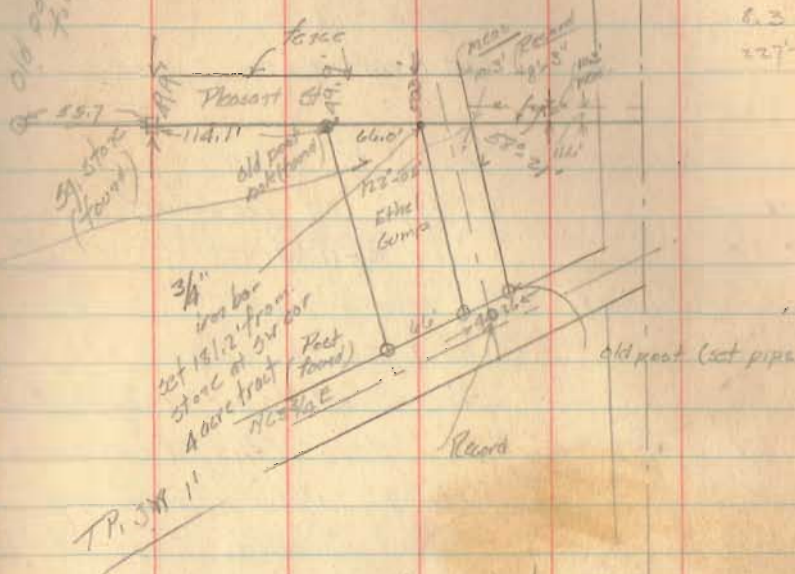

TR. SW 11
21° 38'
91.9
46
147.9

3934 | 3969
102
78
2936 | 1938
3969
6.04938
304'

INDEXED ON MAP

2308

Survey for Richard Rufus

7-2-14

De Graft O.

Thatcher St John W Thatcher to
Village of De Graft.
75-559
2-11-90

Ellis St. No record found.

John I Smith 62 year old
resident of community entire
life. Says Ellis St deed to
Village dated Apr 1, 1879
Record burned. Says street
34' wide. Checks with
occupations. Measurements set
for 34' width of

- "A" Stone (found) SW corner of Acre tract
SW corner 8'-3" strip. Keagle to Thatcher
60-600 (7-7-80)
B 3/4" iron bar set SW cor Thatcher &
Pleasant St
98 + 83.2 = 181.2
7.985 ch - 6.50 ch = 1.485 x 26 = Thatcher to Village
C pipe (set) N side Ellis 66' from D.
D post (found) SW corner Gump
E pipe (set) N side Ellis 40.3' from C
75-559
Record Thatcher to Village 2-11-90
F pipe (set) N side Ellis 50.1 from E
G pipe (set) N line 8'-3" tract 222.7 from A.
Keagle to Thatcher
Thatcher to Village (Ante) ✓ E line

27.4
34.7
2.7'

C. A. Keagle 9/8/90
C. A. Miller
Dog Ferry

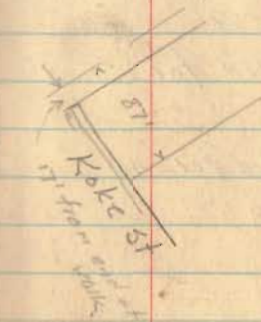
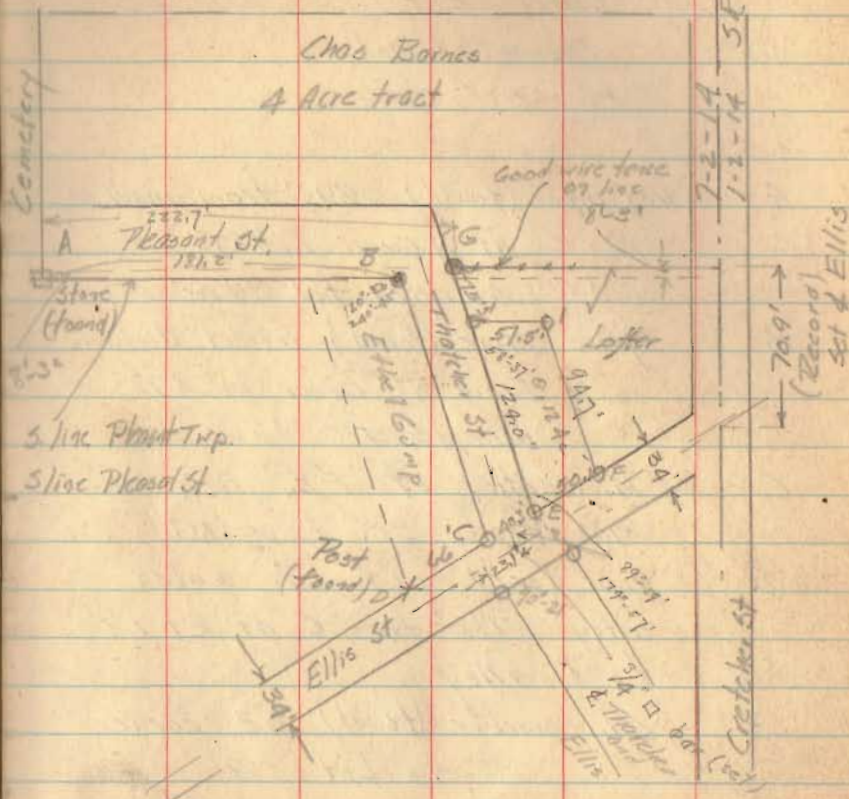

- H iron pipe (set) E line Thatcher
75' from G
I iron pipe (set)

INDEXED ON MAP

2308