

Received 4-23-90 DK

SURVEY FOR RUSSELL CREVISTON
7.853 Acres
January 19, 1990

The following described tract of land is situated in the State of Ohio, County of Logan, Township of Bokescreek, V.M.S. 12112, being part of R. & B. Mouser Farms, Inc's 50 acre Tract I, Parcel II and part of their original 90 acre Tract I, Parcel III (net 89.09), both described in O.R. 50, page 619, said tract being more particularly described as follows:

Beginning for reference at a 5/8" bolt found at the intersection of the centerline of County Road #48 with the centerline of Township Road #138;

thence North $9^{\circ}30'00''$ West (assumed bearing) 2827.09 feet, following the centerline of Township Road #138 and passing the southwest corner of said 50 acre tract at 2079.00 feet, continuing with the west line of said 50 acre tract to a railroad spike set and marking the place of beginning;

thence North $9^{\circ}30'00''$ West 748.10 feet, continuing with the centerline of said Road and west line of said 50 acre tract, passing the southwest corner of said original 90 acre tract at 493.70 feet and continuing with the west line of said original 90 acre tract, to a railroad spike set;

thence North $80^{\circ}43'00''$ East 457.82 feet, entering said original 90 acre tract and passing a 5/8" iron pin set at 30.00 feet, to a 5/8" iron pin set;

thence South $9^{\circ}30'00''$ East 746.37 feet, passing the south line of said original 90 acre tract and north line of said 50 acre tract at 252.67 feet, to a 5/8" iron pin set;

thence South $80^{\circ}30'00''$ West 457.82 feet, passing through a 5/8" iron pin set at 427.82 feet, to the place of beginning, containing 7.853 acres, more or less, and subject to all valid easements and restrictions of record.

The above description was prepared from a field survey completed in January of 1990 by Paul R. Clapsaddle, Registered Surveyor #6140. Bearings indicated herein are based on an assumed meridian and are used to denote angles only.

ATTEST:

Paul R. Clapsaddle R.S. #6140

Paul R. Clapsaddle, Registered Surveyor #6140
19019 W. Darby Rd.
Marysville, Ohio 43040
(513) 747-2599



INDEXED ON MAP
8021 ID

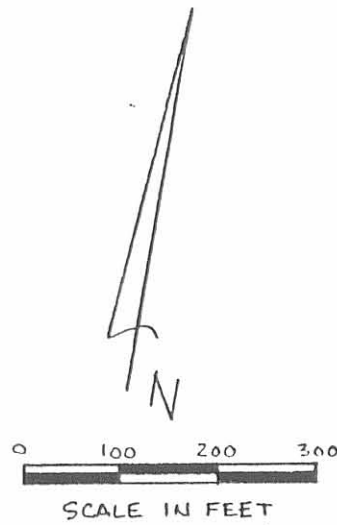
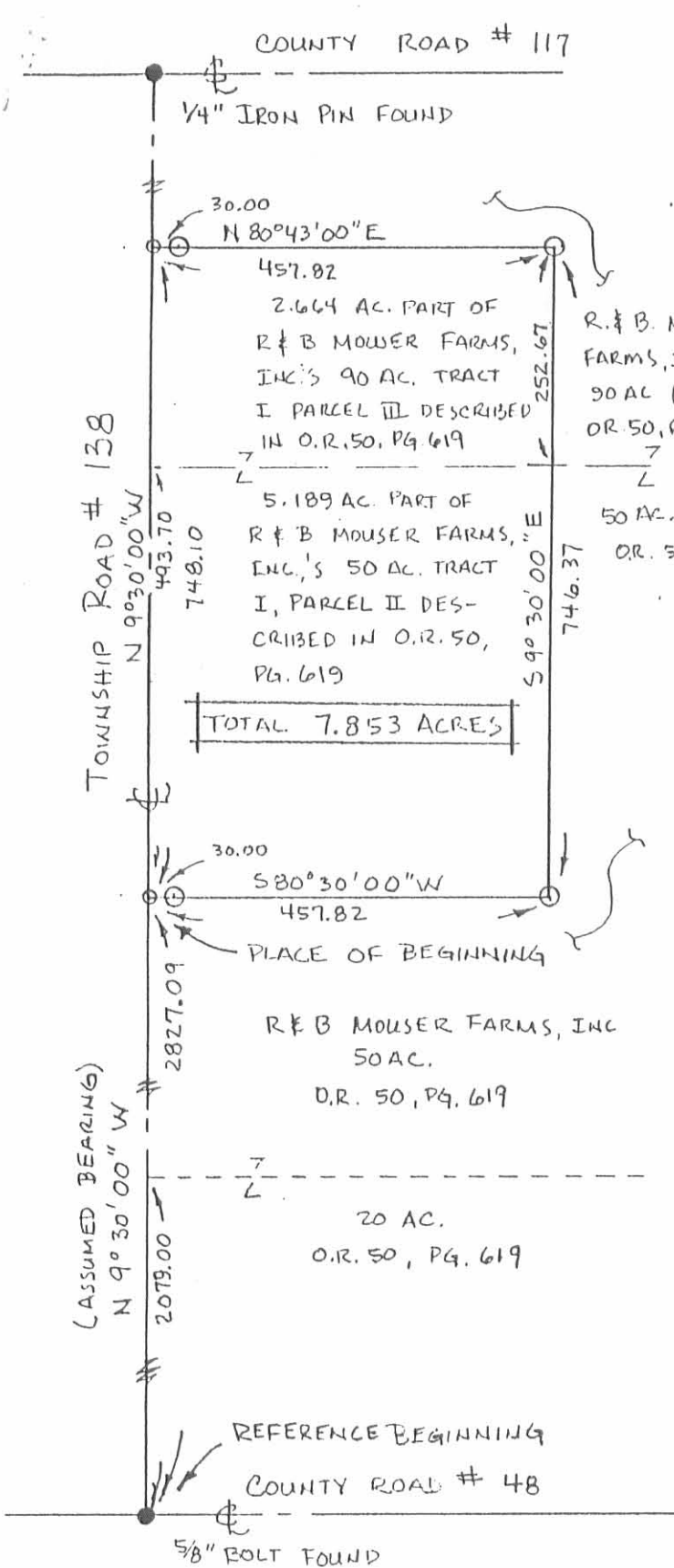

DATE 1-19-90

SURVEY FOR RUSSELL CREVISTON

STATE OF OHIO
 COUNTY OF LOGAN
 TOWNSHIP OF BOKESCREEK
 VMS 12112
 BEING PART OF R. & B. MOUSER
 FARMS, INC.'S 50 ACRE TRACT
 I, PARCEL II AND PART OF
 THEIR ORIGINAL 90 ACRE TRACT
 I, PARCEL III (NET 89.09 AC.)
 BOTH DESCRIBED IN O.R. 50,
 PAGE 619.

REFERENCE DEEDS SHOWN ON PLAT
 REFERENCE COUNTY ENGINEER SURVEY
 INDEX NO. 3600

I HERE CERTIFY THAT THE HEREON
 PLATTED PROPERTY WAS MEASURED
 TO ACCEPTABLE SURVEY STANDARDS

Paul R. Clapsaddle

PAUL R. CLAPSADDLE, R.S. #6140
 19019 W. DARBY RD., MARYSVILLE, OHIO
 (513) 747-2599



- RAILROAD SPIKE SET
 - IRON PIN SET 5/8" x 30" PEROD WITH I.D. CAP MARKED "CLAPSADDLE, R.S. #6140."
- BEARINGS SHOWN HEREON ARE BASED ON AN ASSUMED MERIDIAN AND ARE USED TO DENOTE ANGLES ONLY

INDEXED ON MAP
 802/1P