

Received 8-10-89 OK 8-11-89 C.R

**LESLIE H. GEESLIN**  
REGISTERED SURVEYOR NO. 5248  
P. O. BOX 274  
RUSHSVLVANIA, OHIO 43347

TELEPHONE: (513) 468-2793

KAVANAGH SURVEY  
August, 1989

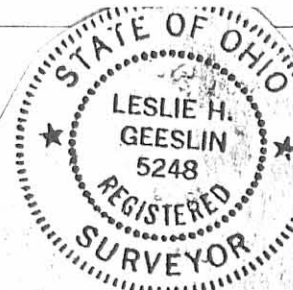

*Leslie H. Geeslin*  
LESLIE H. GEESLIN  
RUSHSVLVANIA, OHIO

The following described real estate situated in the State of Ohio, County of Logan, Township of Bokescreek, being part of Virginia Military Survey 10060 and more particularly described as follows:

Beginning at a cap and nail set in the centerline of County Highway 48 at the southeast corner of a 25.00 acre tract as described in D. B. Vol. 394 Page 381, said cap and nail being station 44 plus 46.19 of a 1964 survey of said C.H. 48.

Thence with the east line of said 25.00 acre tract N. 11° 17' 42" W. 1029.14 feet to a 5/8 inch iron bar set, passing a 5/8 inch iron bar set at 19.87 feet.

Thence N. 78° 49' 18" E. 285.34 feet to a 5/8 inch iron bar set.

Thence S. 11° 31' 22" E. 1032.58 feet to a cap and nail set in the centerline of said C.H. 48, passing a 5/8 inch iron bar set at 1011.43 feet.

Thence with said centerline S. 79° 30' W. 289.49 feet to the place of beginning.

Containing 6.801 acres more or less.

The above described 6.801 acre tract being in the southwest corner of Elmer Kavanagh's 30.64 acre tract as described in D. B. Vol. 394 Page 381.

Bearings are based on the centerline of C.H. 48 in this field survey.

INDEXED ON MAP  
7936 1D

ELDER KAVANAGH  
TRACT 2  
25.00 AC.  
DB VOL. 394 PG 381

ELMER KAVANAGH  
TRACT 1  
30.64 AC.  
DB VOL. 394 PG 381

6.801 AC.

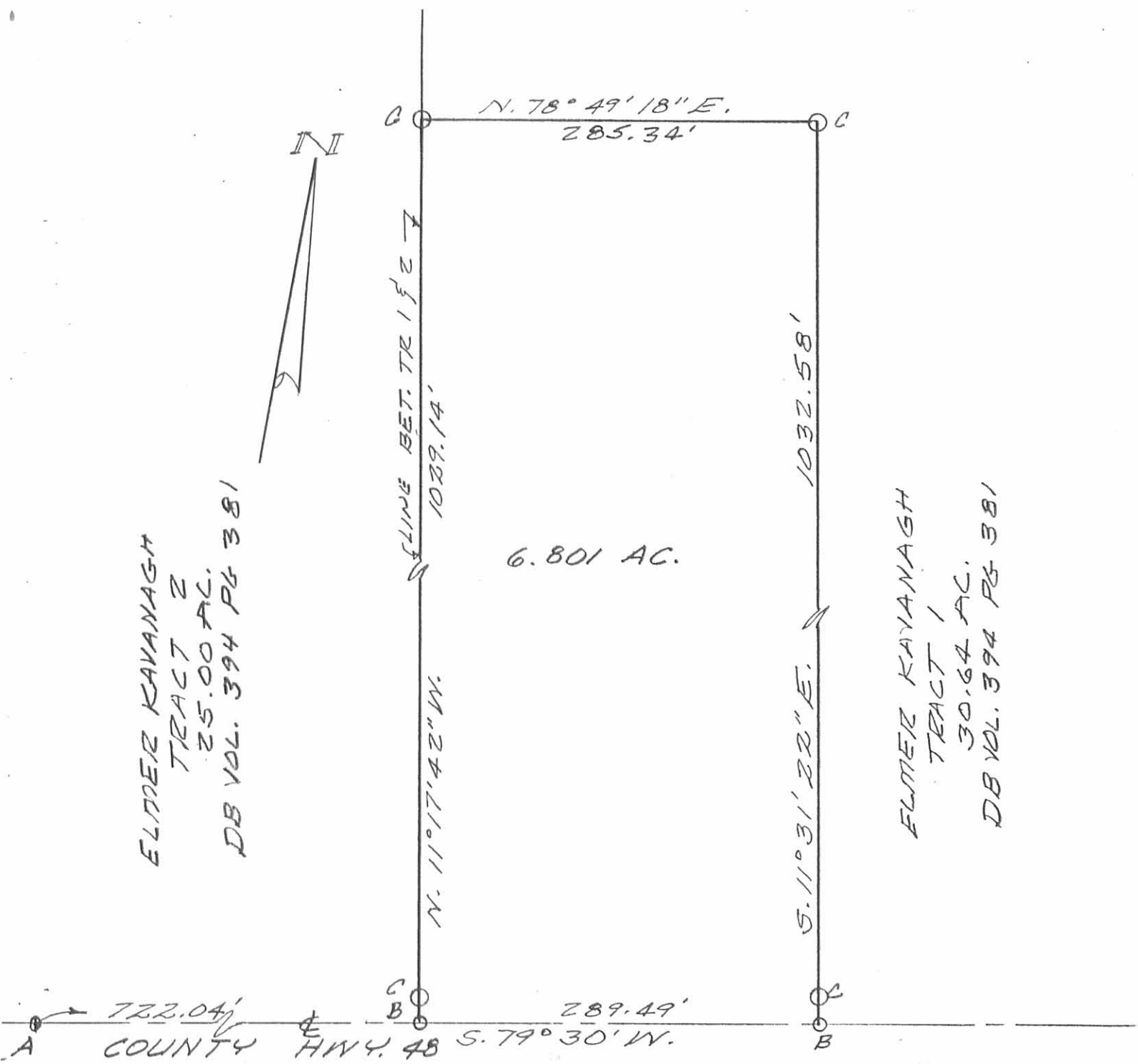

SURVEY OF 6.801 ACRE TRACT  
IN V.M.S. 10060, BOKESCREEK  
TOWNSHIP, LOGAN COUNTY, OHIO  
FOR WESLEY KAVANAGH.

AUGUST, 1989  
SCALE: 1" = 100'

LEGEND:  
A = 1" IRON BAR FD.  
B = CAP & NAIL SET  
C = 5/8" IRON BAR SET



*Leslie H. Geeslin*  
LESLIE H. GEESLIN  
RUSHSVLVANIA, OHIO

INDEXED ON MAP  
79361P