

Received 11-23-88

LESLIE H. GEESLIN
REGISTERED SURVEYOR NO. 5248
P. O. BOX 274
RUSHSVLVANIA, OHIO 43347

TELEPHONE: (513) 468-2793

BATES SURVEY

November, 1988

The following described real estate situated in the State of Ohio, County of Logan, Township of Bokescreek, being part of Virginia Military Survey 9892 and more particularly described as follows:

Beginning at a 0.5 inch iron bar found at the intersection of County Highway 142 with the centerline of County Highway 26.

Thence with said centerline of C. H. 26 S. $89^{\circ} 39'$ W. (this bearing is assumed and all other bearings are from angles and distances measured in this field survey) 335.67 feet to a railroad spike set.

Thence N. $00^{\circ} 28'$ W. 520.91 feet to a 0.625 inch iron bar set, passing a 0.625 inch iron bar set at 30.00 feet.

Thence N. $89^{\circ} 39'$ E. 335.67 feet to a railroad spike set in the centerline of said C. H. 142, passing a 0.625 inch iron bar set at 305.67 feet.

Thence with said centerline S. $00^{\circ} 28'$ E. 520.91 feet to the place of beginning.

Containing 4.014 acres more or less.

The above described 4.014 acre tract being part of Herman C. Bates' 99.25 acre traCT as described in O. R. Vol. 46 Page 882.



Leslie H. Geeslin

INDEXED ON MAP
7857 1D

HERMAN C. BATES
 99.25 AC.
 O.R. VOL. 46 PG. 882

LEGEND:

- A = 0.5" IRON BAR FD.
- B = R.R. SPIKE SET
- C = 5/8" IRON BAR SET

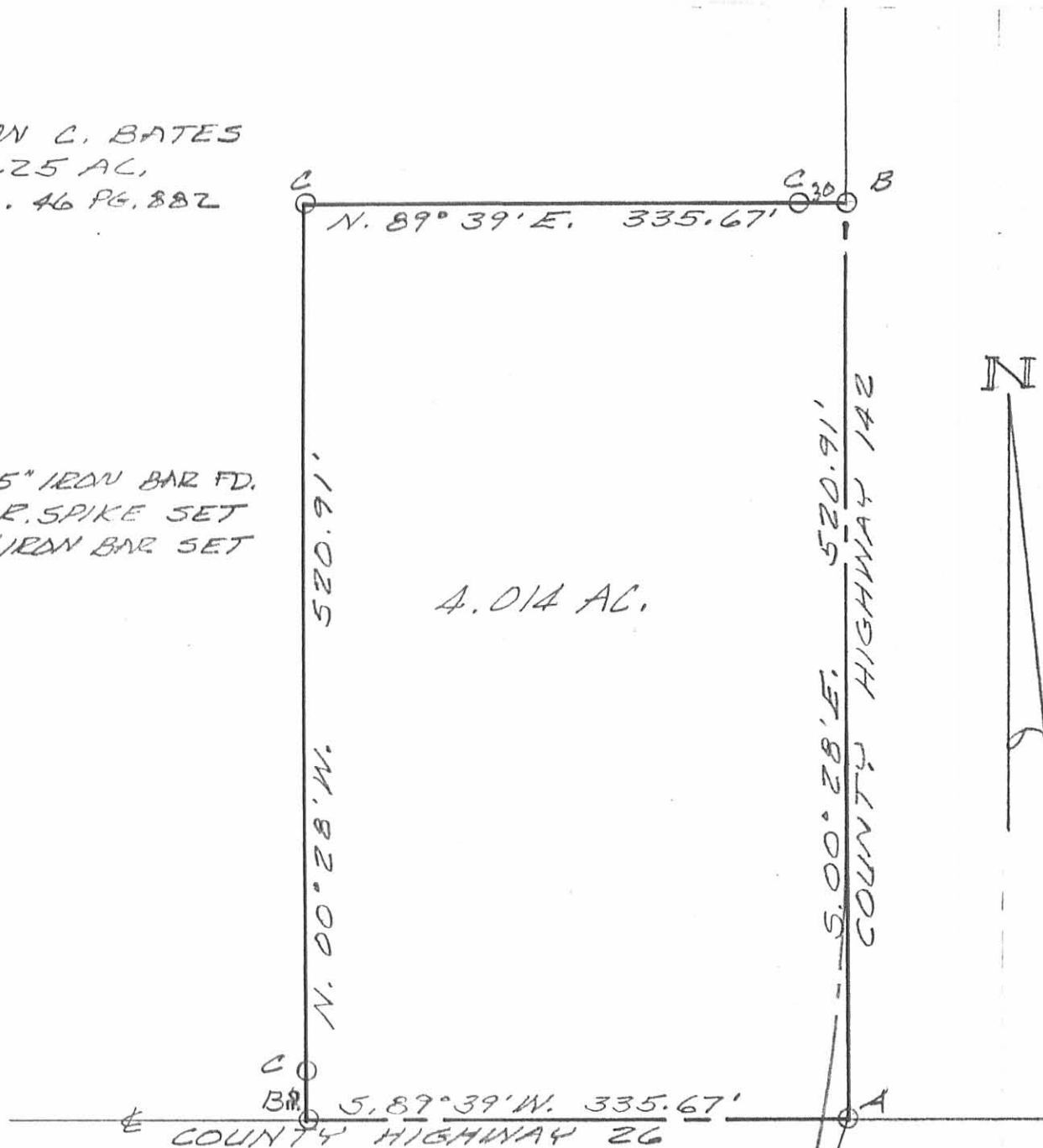

4.014 AC.

SURVEY OF 4.014 AC. TRACT IN
 VIRGINIA MILITARY SURVEY 7892,
 BOKESCREEK TOWNSHIP, LOGAN
 COUNTY, OHIO.
 NOVEMBER, 1988
 SCALE: 1"=100'



INDEXED ON MAP
 7857 1P

Leslie H. Geeslin
 LESLIE H. GEESLIN
 RUSHSVLVANIA, OHIO