

LESLIE H. GEESLIN
REGISTERED SURVEYOR NO. 5248
P. O. BOX 274
RUSHSVLVANIA, OHIO 43347

TELEPHONE: (513) 468-2793

MOUSER SURVEY

July, 1983

The following described real estate situated in the State of Ohio, Counties of Union and Logan, Townships of Washington and Bokescreek, being part of Virginia Military Survey No. 9915 and more particularly described as follows:

Beginning at an iron bar in the centerline of Logan County Highway 48 and the north line of V. M. S. 9915 at the northeast corner of Charles Mouser's 162.8 acre tract; thence with said C. H. 48, said north line and the centerline of Washington Twp. Road 349 N. $80^{\circ} 45'$ E. 372.17 feet to an iron bar; thence S. $2^{\circ} 00'$ W. 273.30 feet to an iron bar; thence S. $80^{\circ} 45'$ W. 372.17 feet to an iron bar in the east line of Charles Mouser's 162.8 acre tract; thence with said Mouser's east line N. $2^{\circ} 00'$ E. 273.30 feet to the place of beginning.

Containing 2.29 acres more or less, of which 0.46 acre is in Bokescreek Twp., Logan County and 1.83 acres are in Washington Twp., Union County.

Reference is hereby made to a plat of this survey that was filed with the Logan and Union County Engineers.

6873 1D

INDEXED ON MAP

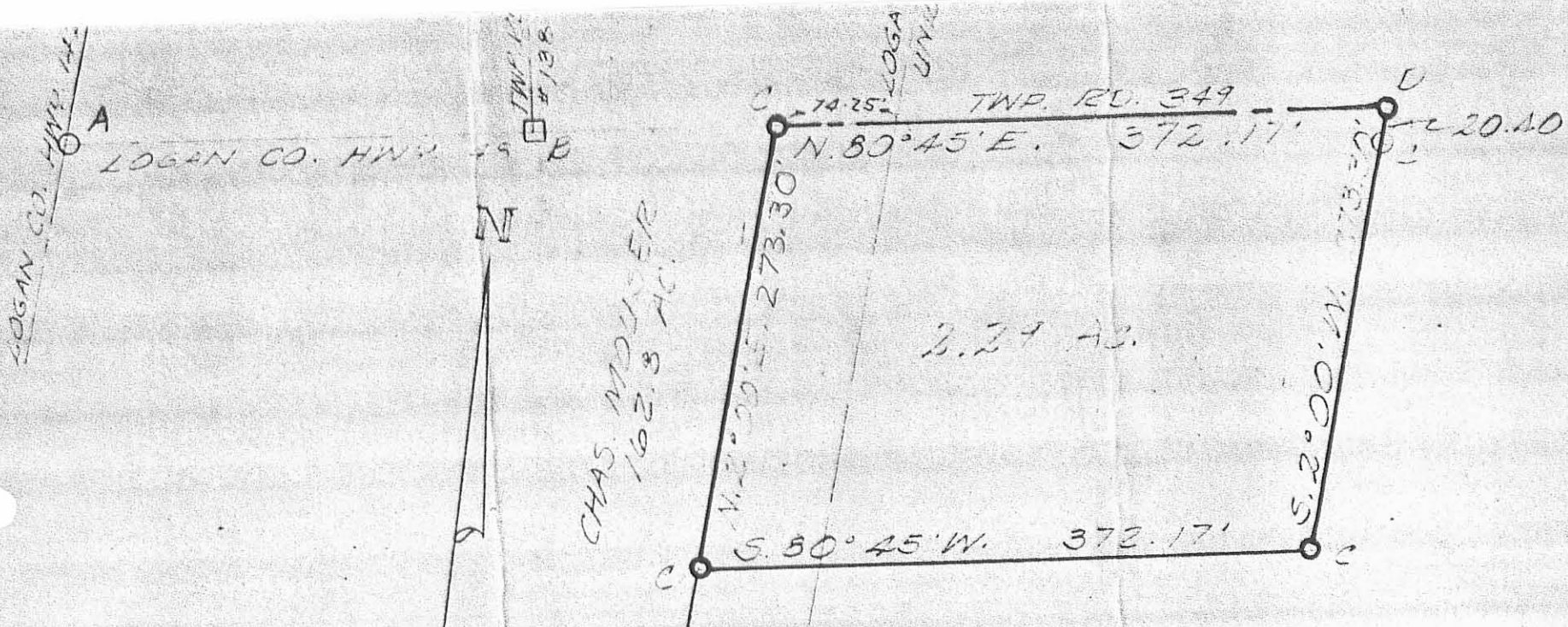

REFERENCE:
 LOGAN CO. BK'D PG 32
 LOGAN CO. DB VOL. 381 PG. 678
 UNION CO. DB VOL. 334 PG. 553

LEGEND:
 A = 5/8" IRON BAR FD.
 B = 2" IRON BAR FD.
 C = 5/8" IRON BAR SET
 D = R.R. SPIKE SET

SURVEY OF 2.29 ACRE TRACT
 N. V. M. S. 9715, WASHINGTON
 TWP., UNION COUNTY AND
 BOKESCREEK TWP., LOGAN
 COUNTY, OHIO FOR BERTHA
 MOUSER.

JULY, 1983
 SCALE: 1" = 100'

6873

INDEXED ON MAP



Leslie H. Geeslin