

ROBERT CULP - SURVEY

FEBRUARY 1977

2.90 ACRE TRACT

The following described tract of land is situated in the State of Ohio, County of Logan, Township of Bokescreek, V.M.S. No. 9892, being a part of Jennie E. Culp's 25.00 acre tract described in Deed Volume 169, Page 195, Logan County Recorder's Office, being more particularly described as follows:

Beginning at a two (2) inch diameter iron pipe found at the intersection of the centerline of C.R. #120 with the centerline of C.R. #26, the same being the southwest corner of V.M.S. #9892, also being on the Greenville Treaty Line, on said pipe being the PLACE OF BEGINNING:

thence following the centerline of C.R. #120 and the westerly line of V.M.S. #9892, North $10^{\circ} 06'$ West 200.00 feet to a Railroad Spike set;

thence North $80^{\circ} 00'$ East 631.95 feet passing through an iron pin set at 20.0 feet on the easterly right-of-way line of C.R. #120, to an iron pin set;

thence South $10^{\circ} 06'$ East 200.00 feet passing through an iron pin set at 170.00 feet on the northerly right-of-way line of C.R. #26, to a Railroad Spike set on the centerline of C.R. #26;

thence following the centerline of C.R. #26, the south line of V.M.S. #9892, and the Greenville Treaty Line, South $80^{\circ} 00'$ West 631.95 feet to the PLACE OF BEGINNING.

The above described tract of land contains 2.90 acres of which 0.51 acre is dedicated for highway purposes.

The above description is the result of a survey completed in February of 1977 by Paul R. Clapsaddle, P.E. #38491, R.S. #6140.

Paul R. Clapsaddle

Paul R. Clapsaddle, P.E., R.S.
P.O. Box 184
East Liberty, Ohio 43319

INDEXED ON REAR

5998 1D

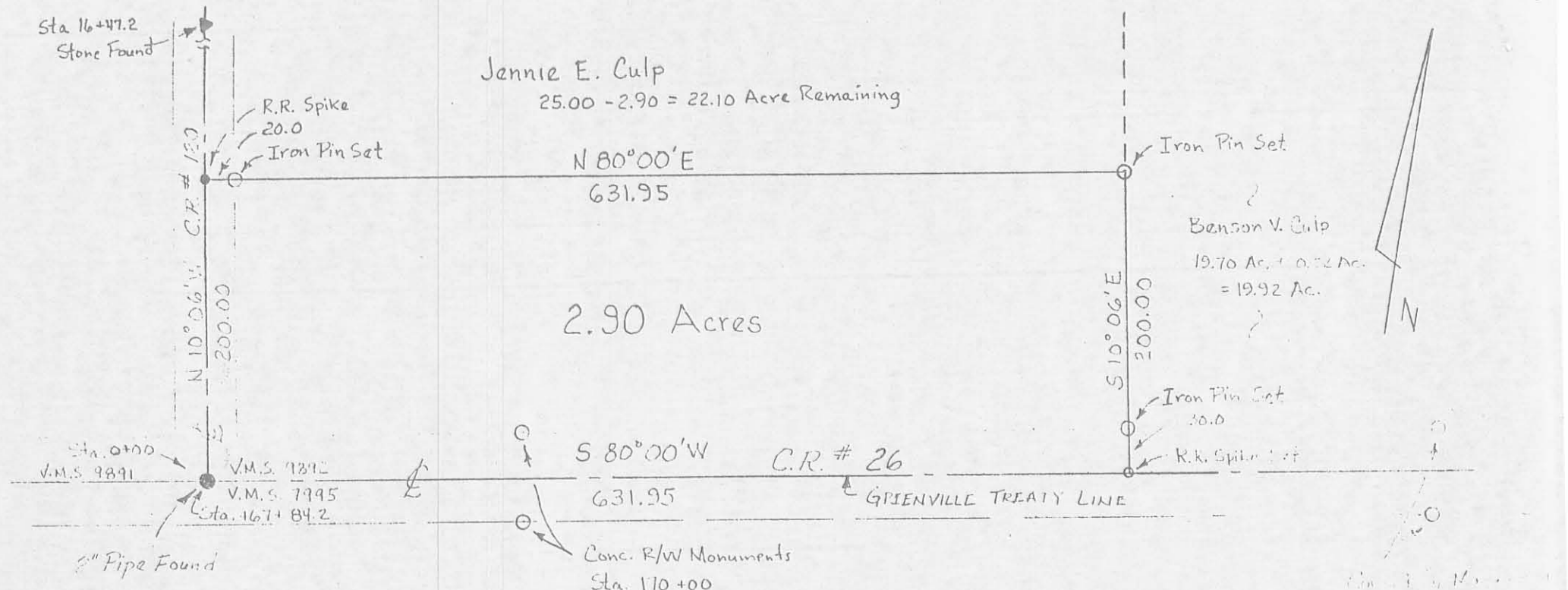

Scale: 1" = 100'

Date: 2-21-77

Ref: E.B. 701, Pg. 44-47
E.B. 701, Pg. 74-75
Deed Book 169, Pg. 195

By: Paul R. Clapsaddle, P.E. #38491, R.S. #6140
P.O. Box 184
East Liberty, Ohio
513/666-4802

Paul R. Clapsaddle, P.E. #38491, R.S. #6140

ROBERT CULP SURVEY

State of Ohio

County of Logan

Township of Eokescrow

V.M.S. No. 9392
9892

INDEXED ON MAP
5998 1P