

DILLE SURVEY

The following tract of land is situated in the State of Ohio, County of Logan, Township of Bokes Creek, being located in V.M.S. No. 5278, and being a part of the 27.45 acres of land described in Logan County Deed Record Volume 262, Page 190, described more particularly as follows:

Commencing at a R.R. Spike at the intersection of the center-lines of S.R. No. 292 and C.R. No. 26, S 81⁰-00'W, 678.50 feet to a P.K. Nail, thence S 07⁰-32.5'E, 1005.17 feet along the easterly line of the 27.45 acre tract to an iron pin being the PLACE of BEGINNING,

thence S 07⁰-32.5'E, 1150.45 feet continuing along the easterly line of the 27.45 acre tract to an iron pin,

thence S 76⁰-57.5'W, 532.41 feet along the southerly line of the 27.45 acre tract to an iron pin,

thence N 08⁰-48'W, 1202.27 feet along the westerly line of the 27.45 acre tract to an iron pin,

thence N 82⁰-30.5'E, 556.41 feet to the PLACE of BEGINNING.

The above described tract of land includes the entire southerly portion of the 27.45 acre tract described in Logan County Deed Record Volume 262, Page 190.

The above described tract of land contains 14.67 acres of which no land is dedicated for highway purposes.

The above description is a result of a survey completed by Paul R. Clapsaddle, S.I.T. No. 1127. Survey being completed May 27, 1972.

ATTEST: Daniel E. Gilbert P.S.
Daniel E. Gilbert, Ohio Reg. Surveyor No. 5402



INDEXED ON MAP

4995 1D

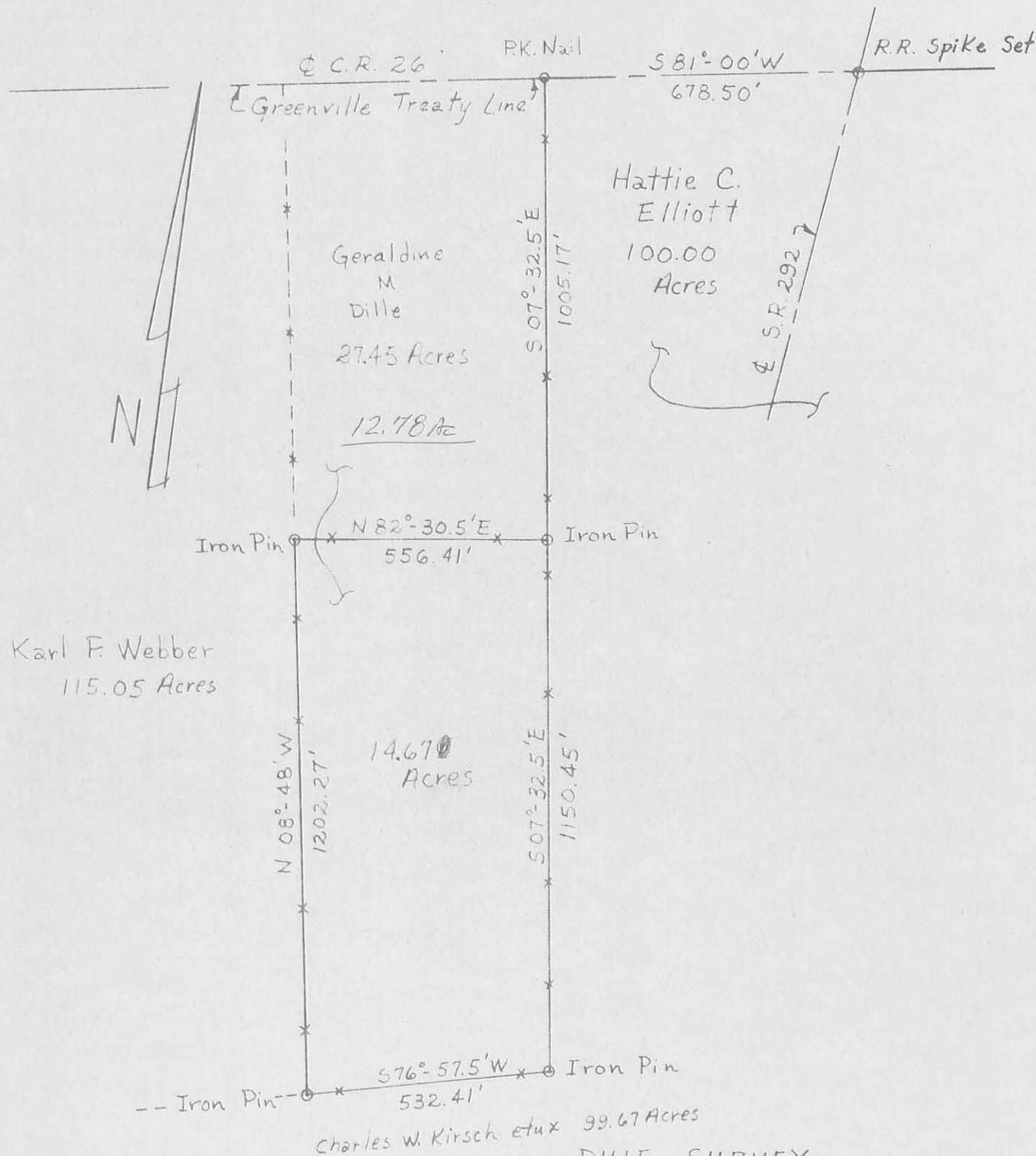

Scale: 1" = 300'

Date: 5/27/72

By: Paul R. Clapsaddle

Drawing No 72-00011

DILLE SURVEY

State of Ohio INDEXED ON MAP

Logan County 4995

Bokes Creek Township 1P

V.M.S. No. 5288

ATTEST: Daniel E. Gilbert P.S.

Daniel E. Gilbert, Ohio Reg. Surveyor No. 5402

