

LANE SURVEY  
V. M. S. 775-6155  
BOKESCREEK TOWNSHIP

February 23, 1960

The following described real estate situated in Bokescreek Township, Logan County, Ohio and being part of Virginia Military Survey 775-6155 and more particularly described as follows:

Beginning at an iron pin in the center of State Route No. 47 at the southwest corner of Dwight W. Ballinger's 3.19 acre tract, said iron pin being Station 633+57.4 as shown on Logan County Engineer's Plan L-34; thence with the center line of said State Route No. 47, N. 83°-18'W. 150.0 feet to an iron pin; thence N. 6°-42'E. 324.8 feet to an iron pin; thence S. 83° -18'E. 150.0 feet to an iron pin at the northwest corner of said 3.19 acre tract; thence with the west line of said tract S. 6° -42' W. 324.8 feet to the place of beginning.

Containing 1.12 acres more or less.

The above described tract being part of Raymond P. Lane's 40.47 acre tract.

INDEXED ON FILE

ID

2782

LANE SURVEY  
V. M. S. 775-6155  
BOKESCREEK TOWNSHIP

February 27, 1960

The following described real estate situated in Bokescreek Township, Logan County, Ohio and being part of Virginia Military Survey 775-6155 and more particularly described as follows:

Commencing at an iron pin in the center of State Route No. 47 at the southwest corner of Dwight W. Ballinger's 3.19 acre tract, said pin being station 633+57.4 as shown on Logan County Engineer's Plan L-34; thence with said centerline N. 83°-18' W. 283.5 feet to an iron pin, said pin being the beginning point of this description; thence continuing with said centerline N. 83°-18' W. 133.5 feet to an iron pin at the southeast corner of Bernard Brown's 2.00 acre tract (Sta. 629+40.4); thence with the east line of said 2.00 acre tract N. 8°-30' E. 325.0 feet to an iron pipe at the northeast corner of said tract; thence S. 83°-18' E. 123.30 feet to an iron pipe; thence S. 6°-42' W. 324.8 feet to the place of beginning.

Containing 0.96 of an acre more or less.

2D-1  
2782

INDEXED ON MAP

LANE SURVEY  
V. M. S. 775-6155  
BOKESCREEK TOWNSHIP

February 27, 1960

The following described real estate situated in Bokescreek Township, Logan County, Ohio and being part of Virginia Military Survey 775-6155 and more particularly described as follows:

Commencing at an iron pin in the center of State Route No. 47 at the southwest corner of Dwight W. Ballinger's 3.19 acre tract, said pin being station 633+57.4 as shown on Logan County Engineer's Plan L-34; thence with said centerline N. 83°-18' W. 150.0 feet to an iron pin, said pin being the beginning point of this description; thence continuing with said centerline N. 83°-18' W. 133.5 feet to an iron pin; thence N. 6°-42' E. 324.8 feet to an iron pipe; thence S. 83°-18' E. 133.5 feet to an iron pipe; thence S. 6°-42' W. 324.8 feet to the place of beginning.

Containing 1.00 acre more or less.

207  
2782  
INDEXED ON MAP

Lane Survey  
 U.M.S. 715-6155  
 Baker Creek Township

See page 11 this book

Dodson  
Geeslin

2/27/60  
30°

65

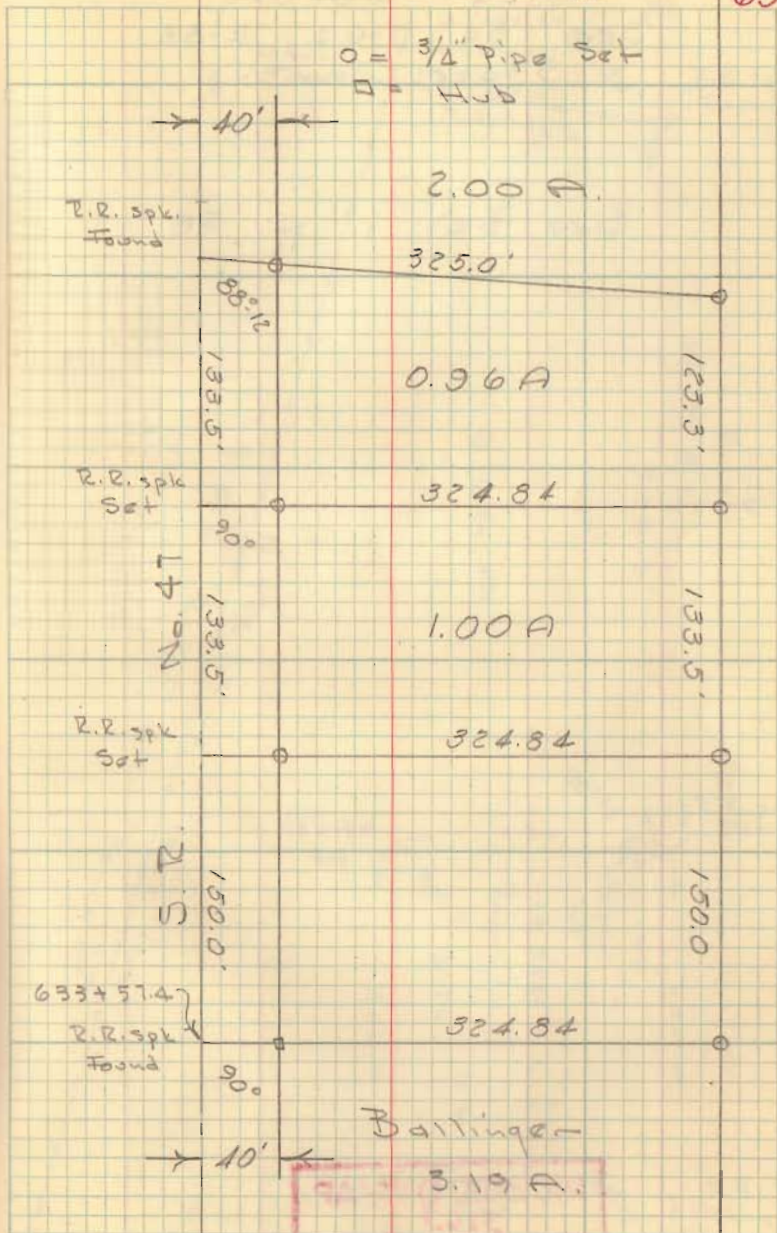

INDEXED ON MAP  
 2782