

Road 21

13+76.6

12+00

6+00

1+50 Monument

Monuments 30'

from both sides unless
otherwise noted

1521

INDEXED ON MAP

60' Commissioners Journal 4 Page 78
Feb - 1834

Logansville - Muchlinsville 1869

Five Turnpike Record 1 P. 4
" 2 " 58
" 3 " 57
(No width in pike Record)

Nov. 27 1933
Clearing
N. 1/2 Sec 4
W. 1/2 T. 11 S.
R. 4 E.

25.10
13+76.6
9350
R. 4 E.

25.10
30.70

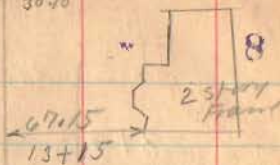
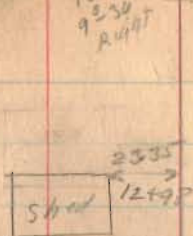

10+87
cemetery drive
10+25

N 89 - 07 W

F.W. McCall
John N. Stauder

Iron
No
Nagle

stone

F.W. McCall
1797
L. D. Kroos

WEST
NORTH

18.18

Sta. 0+00
Iron

to 2" thick

N 9-13 W

Road 24
BOOK 516
Page 78

CONCRETE
POST

40.20

N. 75 E.

Road 21

Road 24

E.J. Burk

L.E. Kroos

Road, 21

28+00

21+00

16+77

1521

INDEXED ON MAP

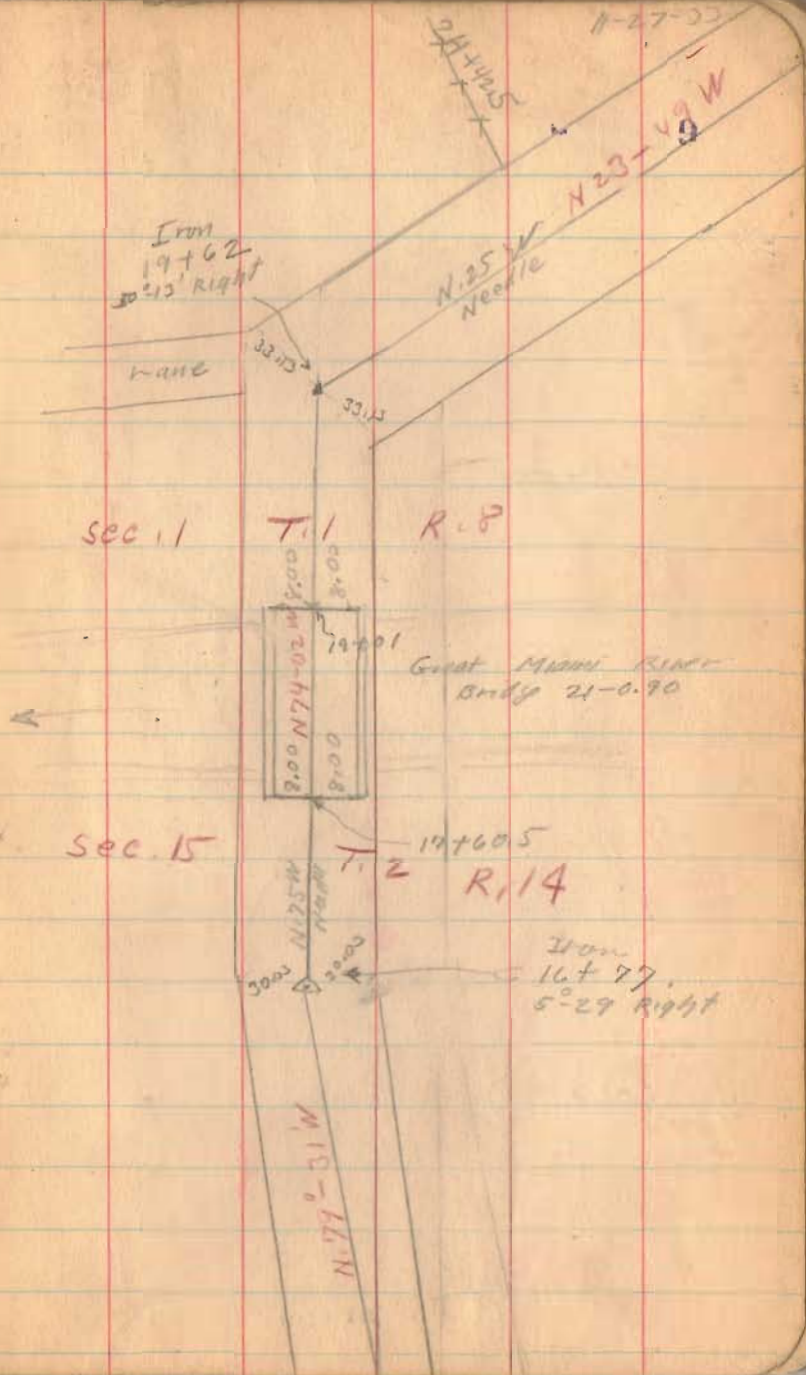

Road 21

39+50

35+00

32+00

1521
INDEXED ON MAP

11-27-50

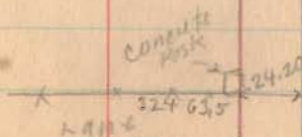
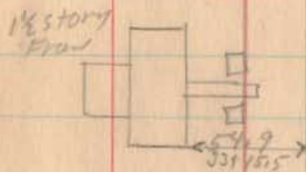
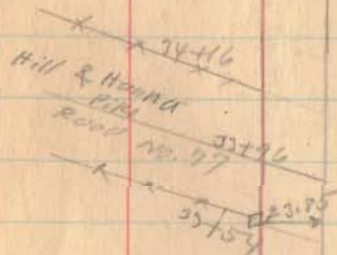
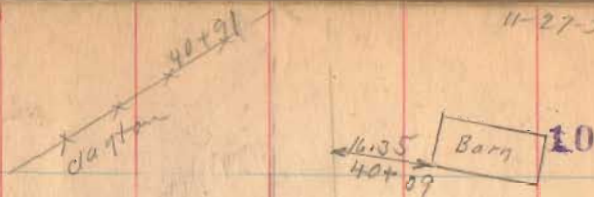

Road 21

60+00

57+00

45+00

11-27-33

11

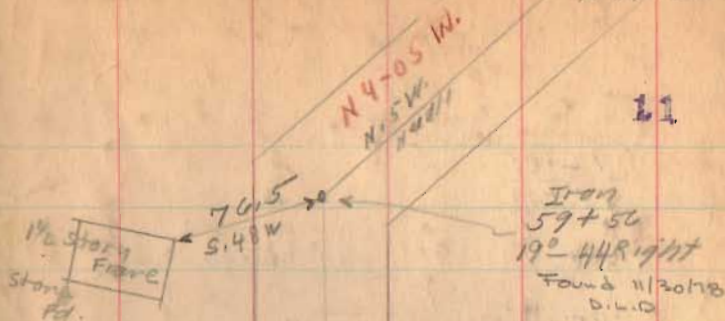

W. Grant Shultz

48+67.5

48+67.5

Iron Found. NO. Angl

FOUND 11/20/18 D.L.O.

Harry E. Moore

78.4

Garage

44+85

Garage

40.5

43+89

2 story Frame

W. Grant Shultz

Emmie H. Clapp

SEC-2-1-8
Section Line
Harry E. Moore

Emmie H. Clapp

SEC 1-1-8

Mrs. Stylas says
Buchanan placed
long iron here
dug for iron
No Luck

1521

INDEXED ON MAP

Road 21

92+00

88+00

81+64

90° from face site.

75+00

70+00

64+00

Bloomfield

Frank E. Strager

89+78

W.C. Laffer

Pleasant

Iron
81+64
0°47' Right

N 3-18 W
N 4-30 W
North

Township

M.D. & H.C. Strager

89+78

Edwin P. Hanks

Township

Barn

5411
81+64

2 story
Frame

51.35

79+95

1/2 story
Frame

43.55

45+98

W.C. Laffer

SEC 35-2-8

Road 78

63+04

W. Grant Shultz

Edwin P. Hanks

0.7

198

Home

63+04

W. Grant Shultz

Iron 63+04

NO Angle

See Book 559 Page 64

SEC- 2-1-8

1321

INDEXED ON MAP

Road 21

130+00

124+00

118+27.6

116+00

111+85.7

90° from Foresight

105+00

98+00

1521

INDEXED ON MAP

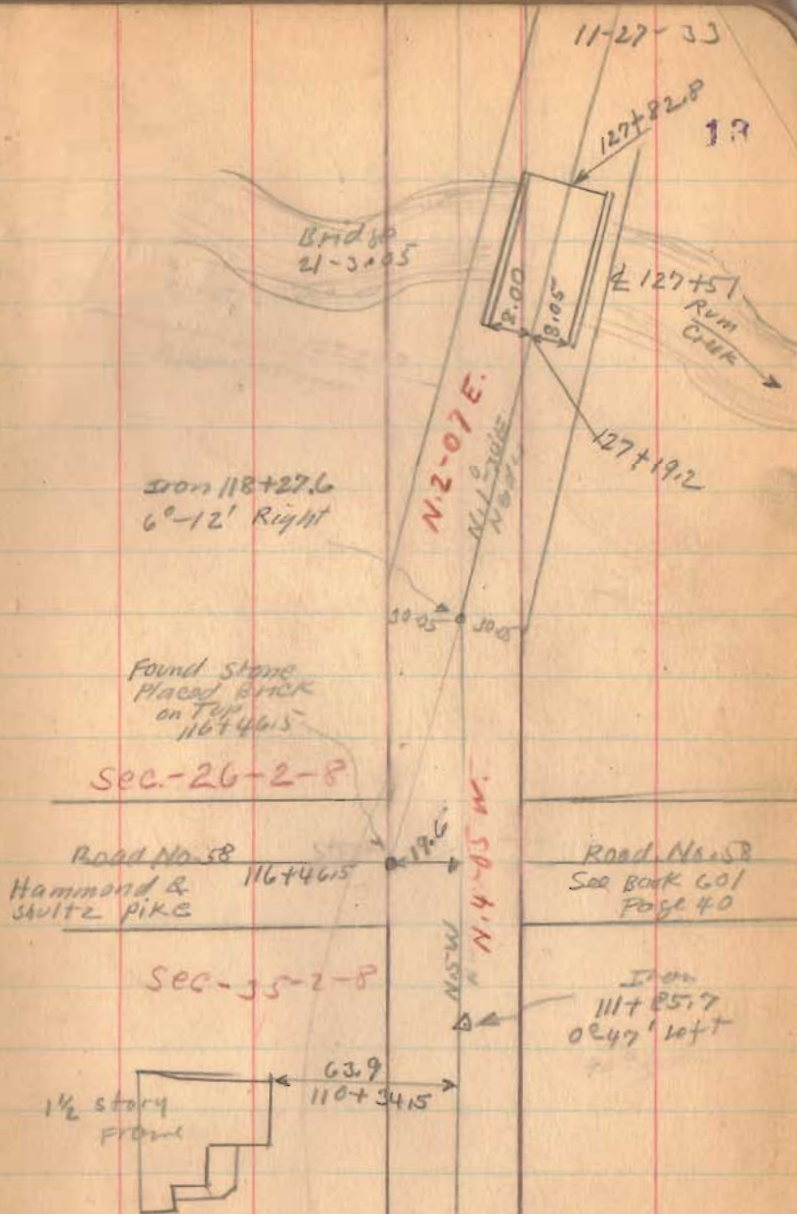

Road 21



11-27-33

14



DM 10
 x 141+48

136700

17' 17'

135722
12" C.L.P.

C. Loffer

130756

Lane

x 130736

Minor strayer

1521

INDEXED ON MAP

30.4

Road 21

154+00

151+25

144+00

142+55

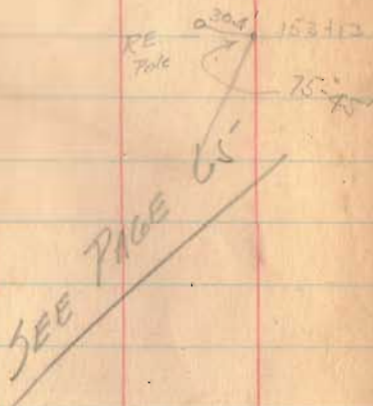

INDEXED ON MAP

DEC. 6 - 1903

cool
Wright
Crawe
Pills
Parrifield
Bogan

30-22
30-20
30-27

30-22
30-20
30-27

15313
14297
1016.0'

Roy Evans
x 142+24
W.M. Hammond
x
C. 20750

Iron
142+97
 $28^\circ 45'$ Right

24-AA

25-AB
57-33
27-AL-30

concrete
slab
11.21-300

6' wide
3' High
20' Long

$30^\circ 12' 30''$
CAI
1/18/36

1/2 steel
floor

Square
iron
 $30^\circ 10' 11''$
153713

$N 30^\circ 52' E$
North
North

ROY
Evans
x 142+37
Bismarck

$30^\circ 6' 5''$
 $6^\circ 22' E$

3 Ash Co. Page 15

CAI
1/18/36

Road 21

172+00

171+00

169+00

161+00

From Sta. 155+60 to
Sta. 160+60 = 15" Tile in w. ditch

1521

INDEXED ON MAP

12-6-33

Concrete
Slab Box
4' wide
2 1/2' High

18

SEC-25-2-8

M. Briggs

171+67

Boundary pipe
Road 57601 Page 58
Box
171+17

M. Briggs

SEC-26-2-8

N.O. 2 P.E.

Ester Briggs

171+57

Road 59
Box 559 Page 49

171+15

Roy Evans

Iron found
171+35
0'-14" left

14' 15.5"

169+38 = 10" C.I.P.

Mr. Evans says
should be larger

Old Bird's school
Dist. No. 1
No. 4800

106+30
154+94

M. Briggs

158+06.5

Roy Evans

Road 21

204+00

199+00

191+20

on skew 30.09

From sta. 182+15 to
186+00 sta 183+92 = 15" tile in
E. ditch

180+00

187+12 Stone filler
in W. ditch
187+45 inlet in E
ditch

1521

INDEXED ON MAP

12-6-33

17

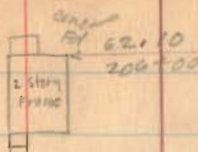

N. 10°-58' E.

Sec-28-7-8

Greenville

Sec. 23-2-8

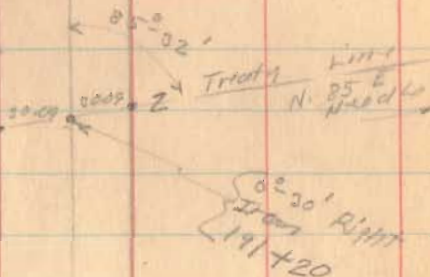

N. 8°-14' W.
Road



H.M. Smith

x x 177+98
M. Briggs

A.E. Shultz

x x 174+92 x x
Ester Briggs

174+14 = 15" Y.S.P.

14 16"

Road 21

227+00

240+70 filter in
E. ditch

221+00

213+25

212+50

209+00

177+30 Stone
Filter in E. Ditch

229+70 = 15" c.i.p.

12" inlet in W. Ditch

239+70 filter in
E. ditch

N. 1-39'E.

William Coran

H.M. Smith

Stone Faced
212+91
02-41' Right

shaly co. Bl. & tan

H.E. Shultz

210+817

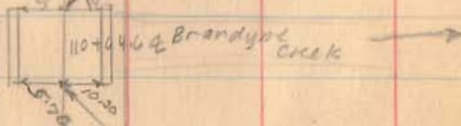
Bridge No.
21-4.65

Road 21

Dec. 13-1933
cold - Snow on ground
Wright
Chambers
Dugan
Roth
Dugan
19

N 1-42 E.
N 1-42 E.
N 1-42 E.

SEC. 21

239731
Iron
0203 Right

T. 7 R. 8

W.E. & G.H. Dixon

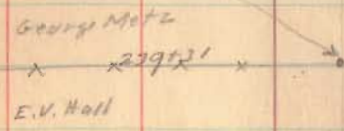

McCally Ave
Road No. 10

SEC. 28

The Shelby Co.
T. 7 R. 8 2000 Co

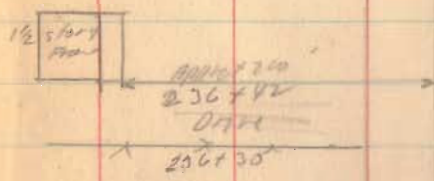

240+00

239+00

233+00

1521
INDEXED ON MAP

Road. 21

259+00

252+00

246+00

1521

INDEXED ON MAP

12-13-55

20

~~260+30~~

~~259+45~~

~~255+95~~

254+60

42.75
254+03

BRICK
SILVER
DISK NO. 2
1910

252+61

~~246+45.5~~

Road 21

263+00

1521

INDEXED ON MAP

12-10-33

M. EICHAU-21
264+61
Geo Metz

← 38.90
264+66 → 2 story frame 21

← 39.30
264+24 → 2 story frame

← 39.45
263+32.5 → 1/2 story 8x12

263+62

18' cedar

12.2

261+95

12' Maple

1.0

7.0'

24' Poplar

39.10

261+48

2 story frame

10x100

40.45

260+88

1 room
1 story

260+82

Road 21

267+00

1521
INDEXED ON MAP

22

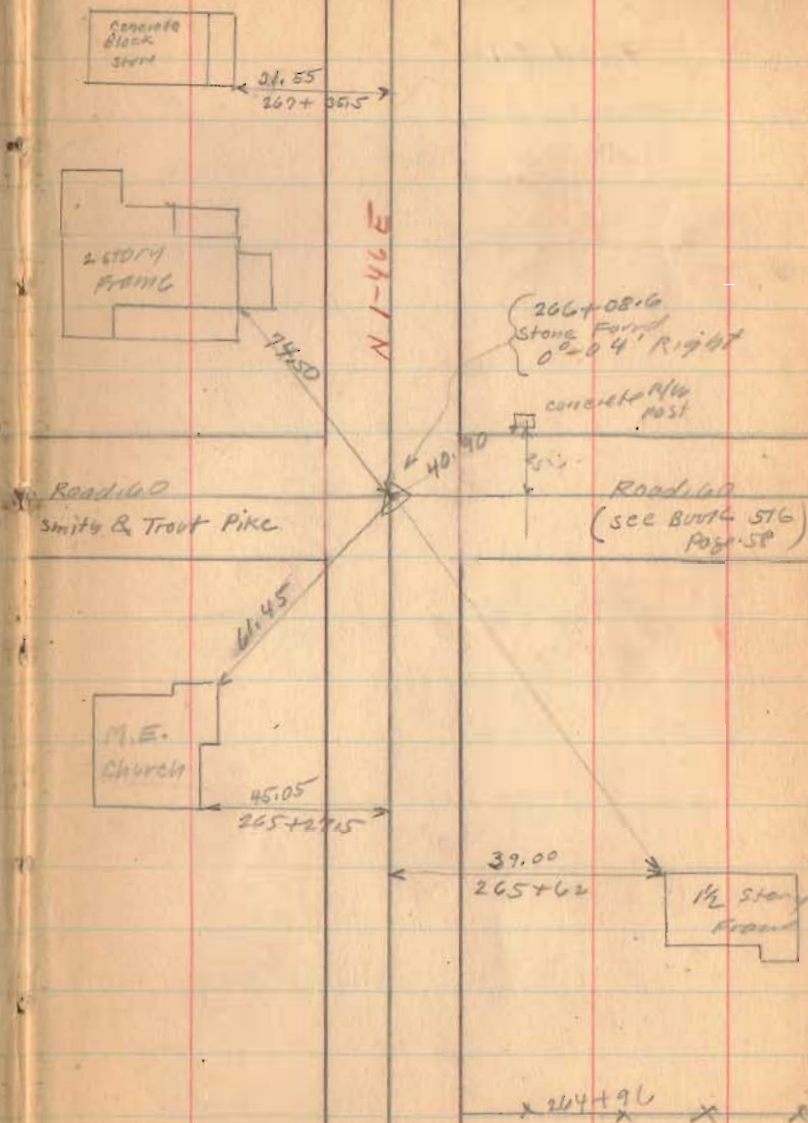

Road. 21

(1521)

INDEXED ON MAP

272+81(7)

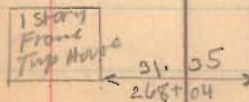
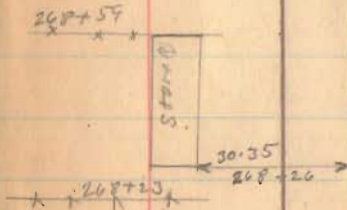
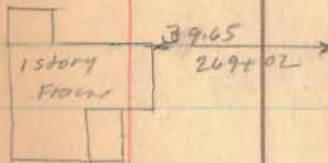
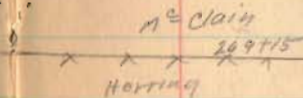
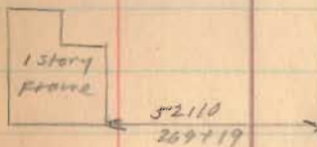
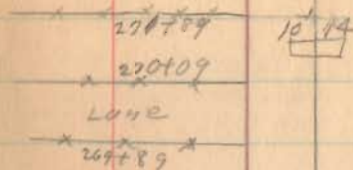
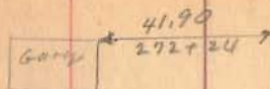

12-13-33

23

24'
271+20 = 16" Cor. Pipe

Road 21

277+50

272+50

1521

INDEXED ON MAP

12-13-33

21

X X X X X
277+00

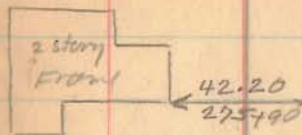

X X X
275+75

X X X X
273+00

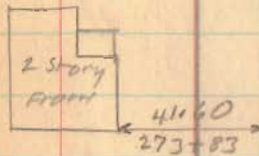

X X X X
273+78

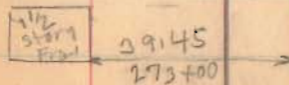
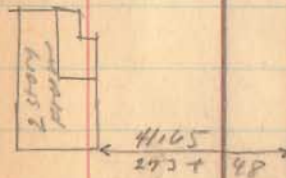

Road. 21

292+00

292+00

293+00

(154)

INDEXED ON MAP

12-13-57

Sec. 16

T. 7 R. 8

25

Z → 292+78

292+66
Iron found
Hole Book
on top,
2-06 Right

Iron C Book C
Page 330

SEC. 21



57.20
284+49

16' 17"

17' 15"

Bonnie Burkett

282+17
Clifford Hankins

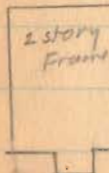

55.65
278+5

91.00
278+29

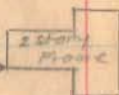

N1-52E

77.25

Harriet Wright

292+66

Grace Skinner

T. 7 R. 8

290+50 = 33' of 16" C.I.P.

282+10 = 32'-10" C.I.P.

30° dly

Road. 21

318+00

312+00

306+50

305+00

299+00

1521

INDEXED ON MAP

12-13-33

26

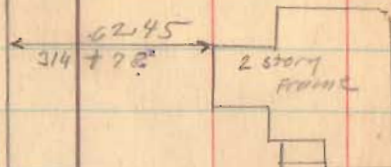
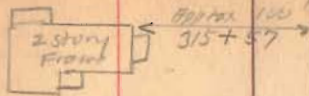

N. 1-30 E.

1/2 mile

Iron E Book C Page 330

In Front of Hickory
305+90
8-22 left

Pl. Bourgrat

x 305+87 x

Alice L. Davis

Davis

x x x
301+25

Berkett

39.60
Lawrence Huber

x 305+90 x

Harriet Wright

13 15

304+50 = 28' of 24" C.I.P.

119.8
301+11

1 1/2 story front

12 16

295+20 = 28' of 15" C.I.P.

Road 21

333+00

327+00

320+00

1521
INDEXED ON MAP

Emma McInt
x x x
E.L. & E.M. Mohr

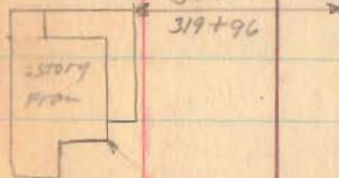

E.L. & E.M. Mohr

Road No. 20
See Book 598
Page 79
x x x
318+91

P.L. Bousquet

12-75-33

Stone Found
322+40.5
Stone N 8014C
Box 330 27

E.J. Prior

E.L. & E.M. Mohr

x x 322+05.5

14' 8"

325+25 = 22' of 10" cor.
2 7/8" E. end

Iron D Broke Page 330

Iron Found along creek
center
319+13

Walter Cox 10"
to Bakery

Road 20

318+94

Louise Huxen

1/2 section
1/2

9140
909
1/2 section
1/2
Line

100.5

Road 27

345+00

340+00

1521

INDEXED ON MAP

12-13-33

Sec. 9

T. 7 R. 8

28

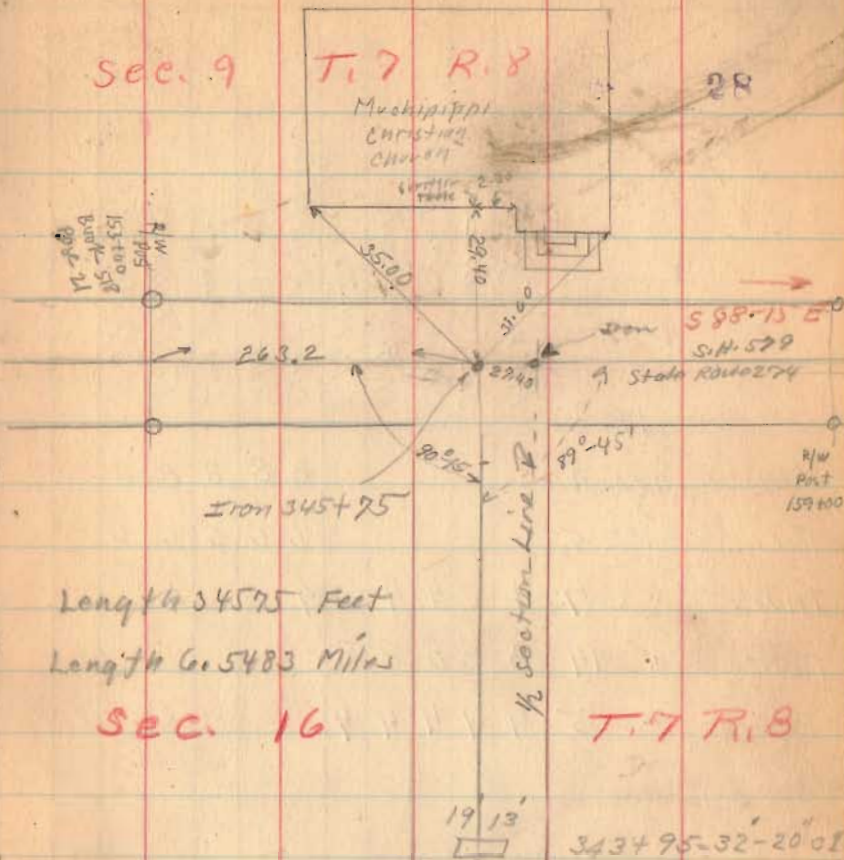

Length 34575 Feet
Length Co. 5483 Miles

Sec. 16

T. 7 R. 8

E. J. P. M.

338+90

Emm. H. Muller

Road 87

Stukas Twp.

40' Dague & Fender - Pike 1915

Free Pike Record No. 9 Page 571

old Notes Book 308

MAP DRAWER F-23

13100

7100

1100

Monuments 20' from

±

1523

INDEXED ON MAP

Dec. 13, 1933

old

Wright

Crane

Miller

Dugan

Rosenfelder

30

James Miller

x x x 13124

E.L. Rhoades

James Miller

x x x 13123

Philip Miller

Sec. 19

Sec. 30

L O G A N

E.L. Rhoades

Road 17

Concrete
Block
Post

24 1/2' 29.00
stone

C O U N T Y

Philip Miller

H U G L A I Z E

C O U N T Y

Road 87

39+00

29+00

26+00

19+00

1523

INDEXED ON MAP

12-13-33

31

39+68 Road 86

1 1/2 Story
Frame

46.85
34+16

26+45
Stone Foundation
02' 02" Right

S.E. Wagner

James Miller

S.E. Wagner

James Miller

S 89° 30' E
N 89° 30' E

80.40
16+96

2 Story
Frame

Barn

93.4
14+59

Road 87

54+00

52+00

47+00

42+00

1523

INDEXED ON MAP

12-13-33

Peter W. Dagle

32

S.E. Wagoner

Road 86

52+94

S.E. Wagoner

52+93

Stone

found

0-16' Right

S.F. Wagoner

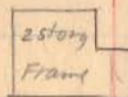

55.65
40+95

8.10
To curb

40+71

6.50
To curb

Bridge
87-0.25



8.10
To curb.

6.10
To curb

40+95

Bridge
87-0.70

overflow
bridge

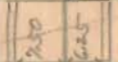

39+11

53+90

Road. 87

92+00

85+00

78+00

72+00

66+00

59+00

1523

INDEXED ON MAP

1274-22

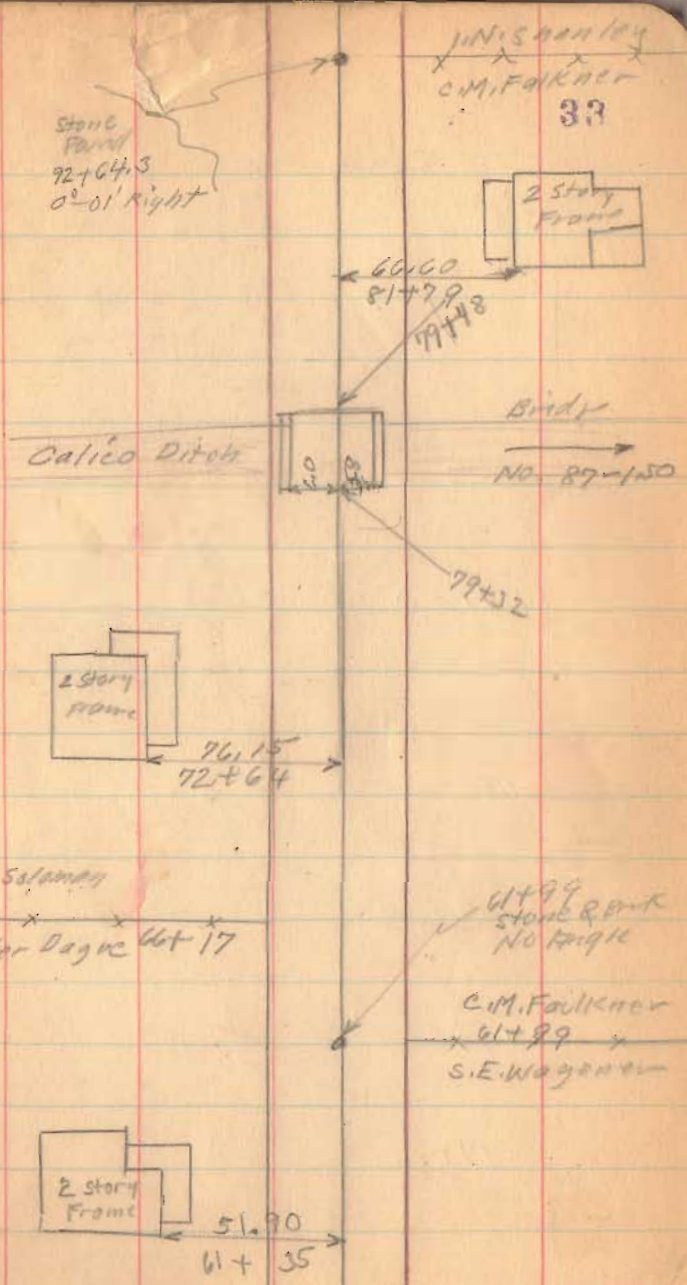

Road 27

121+00

114+00

107+00

105+00

99+00

93+00

1523

INDEXED ON MAP

12-14-55

34

T. T. & L. F. Taylor

115+89

N.W. Life Ins Co.

old Frame
Concrete Block
RM

Concrt
Pile

N.W. Life Ins. Co.

Peter W. Dagle

Peter W. Dagle

H. L. Selman

97+64

L. M. Mink
x x 109250
N. W. Life Ins. Co.
x x 110738.5

105+90.4
Storage found
0'-00" right

N.W. Life Ins. Co.

Road 24

W. M. Shawley

N. 88-50 E

N. 88-47 E

92.4

1122.5

Road 89

140+00

135+00

128+00

1523

INDEXED ON MAP

12-11-37

35



139+19
Stone Found
Placed Back
on Top
0°-01' Right

134+48
Iron found
0°-01' 1/2 ft

Chloe VanHorn
x 138+69.8
x
L. M. Fite

Road 87

145+00

160+00

159+00

153+00

147+00

145+00

1523

INDEXED ON MAP

12-14-73

36

H.G. Noack

159+15

H.G. Boogher

2 Story
Front

78.45
159+00

N. 88-43 E.

J.C. Brubaker

159+16

H.G. Boogher

159+16
stone found
0°-05' left.

1 story
wood
Remains
Block
Pd

49.25
151+41

0°-02' left
stone found
145+85

10" thick

A.G. Boogher

Road 87

N. 88-48 E.

20' out

68.90
N. 95°

H.G. Boogher

145+84

S.L. Miller

90.05
S 34 E

1 1/2 story
front
90+15
144+05

Chloe Van Horn

Road 87

12-14-33

37

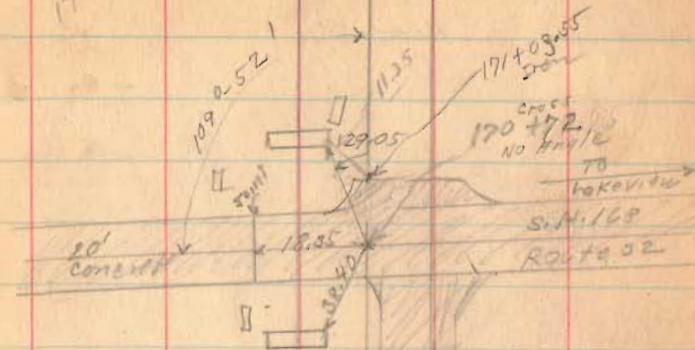

Length 17072 Feet

Length 3.2333 Miles

(1523)

INDEXED ON MAP

Road 87

185.7415
177.53.5
182.

1523

INDEXED ON MAP

38

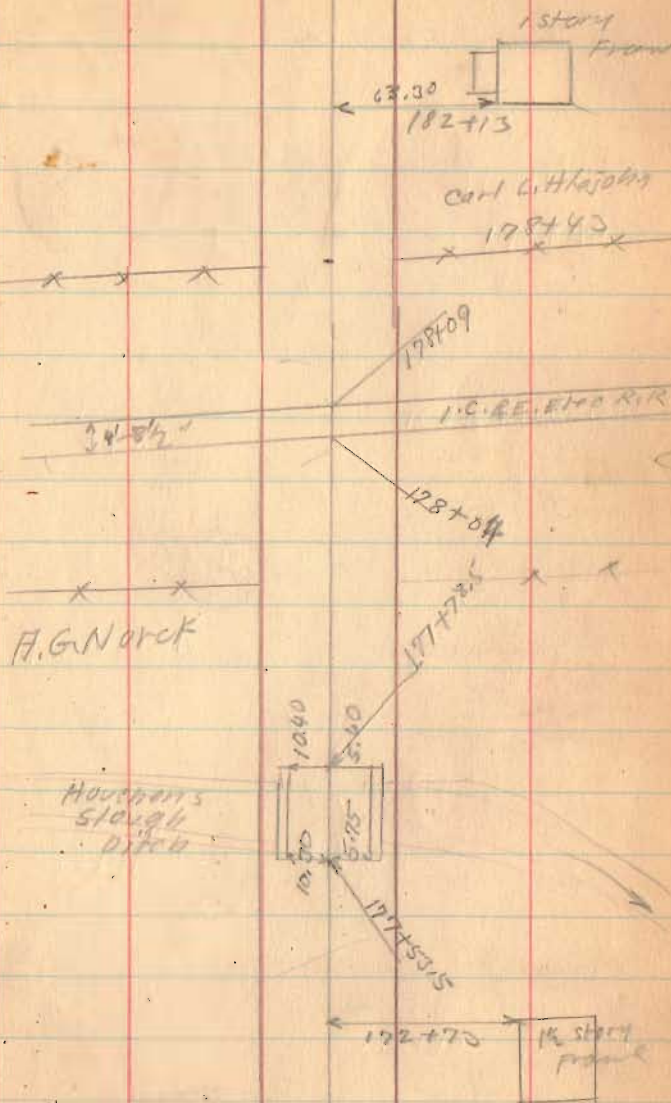

Road 87

Length. 20953 Feet

Length 3.96837 Miles

" 3.97 " "

Tina M. Duff

S. 1°-20' E.
417.2'

2.00 Acres

417.2'
N. 1°-20' W.

Dwight Morrow
Survey

D. L. Dodson Jan. 23, 1994
Chas. Nichols
30° F
Clear

210°
2007

(152)

INDEXED ON MAP



INDIAN LAKE

12-14-30

39

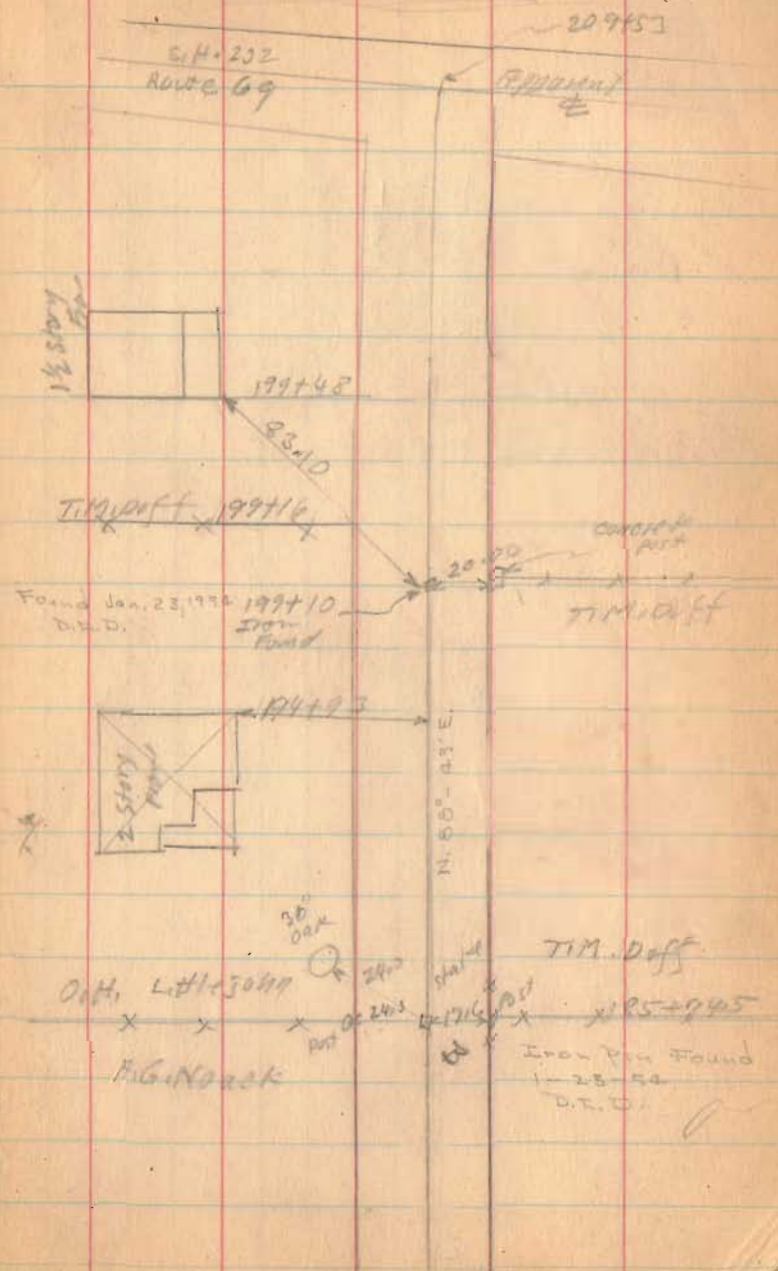

Road 19

(Continued from Book 560 Page 42)

45' station 64+90 To 141+25
Sta 64+90 To 141+25 Grenville Treaty
Line Pike Free Turn Record 9 Page 7
Map Book H Page 116

86+00

81+00

74+10

69+00

New 305+76.45

65+50

Monuments Set 22 1/2

from \pm for 45' Road
64+90 To 141+25

1375

INDEXED ON MAP

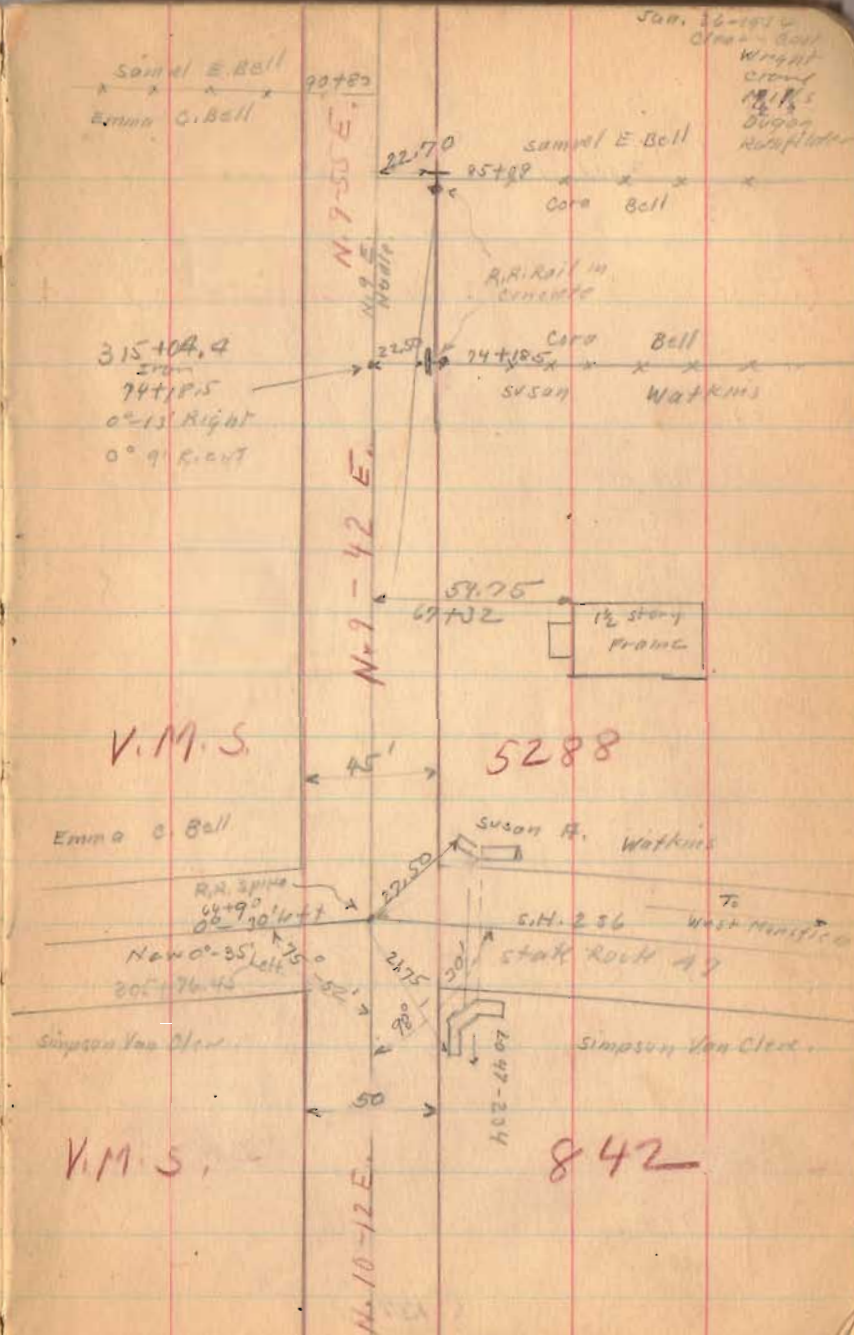

Road 19

118+00

111+00

90° from Breakside

104+00

96+00

91+75

1375

INDEXED ON MAP

1-26-34

45



351+84.85 0'-4' Rt.

N. 10-09 E.

122.90

114+51

1 story
Frame

2 story
Frame

77.50

105+42

95+60
Stone Found.
No. Angle

Core F. Bell

95+62

Samuel E. Bell

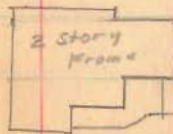

54.95

92+03

Road 19

139+00

129+90 90° from Backsite

125+00

1375

INDEXED ON MAP

1-26-39

46

2 Story
Frame

132+16
APPROX
200'

N 11-09 E
DIP 1/4

370+74.2

129+90
120
129+90
100' Right
10-0' Bl
226 Mon

Bridge 19-225

10.95
6.85

26+29.5

126+18.4

not 14
Iron Rod

11.85

J.L. Elliott

J.L. Elliott

120+10

120+14

Lane

Summit E. Oct

119+79

C.F. Bell

118+97

Road. 19

50' Sta. 141+25 To 432+79
Ridge way and Walnut Grove
P.K. 8 Book H Page 76
1876

142+50

INDEXED ON MAP

1375

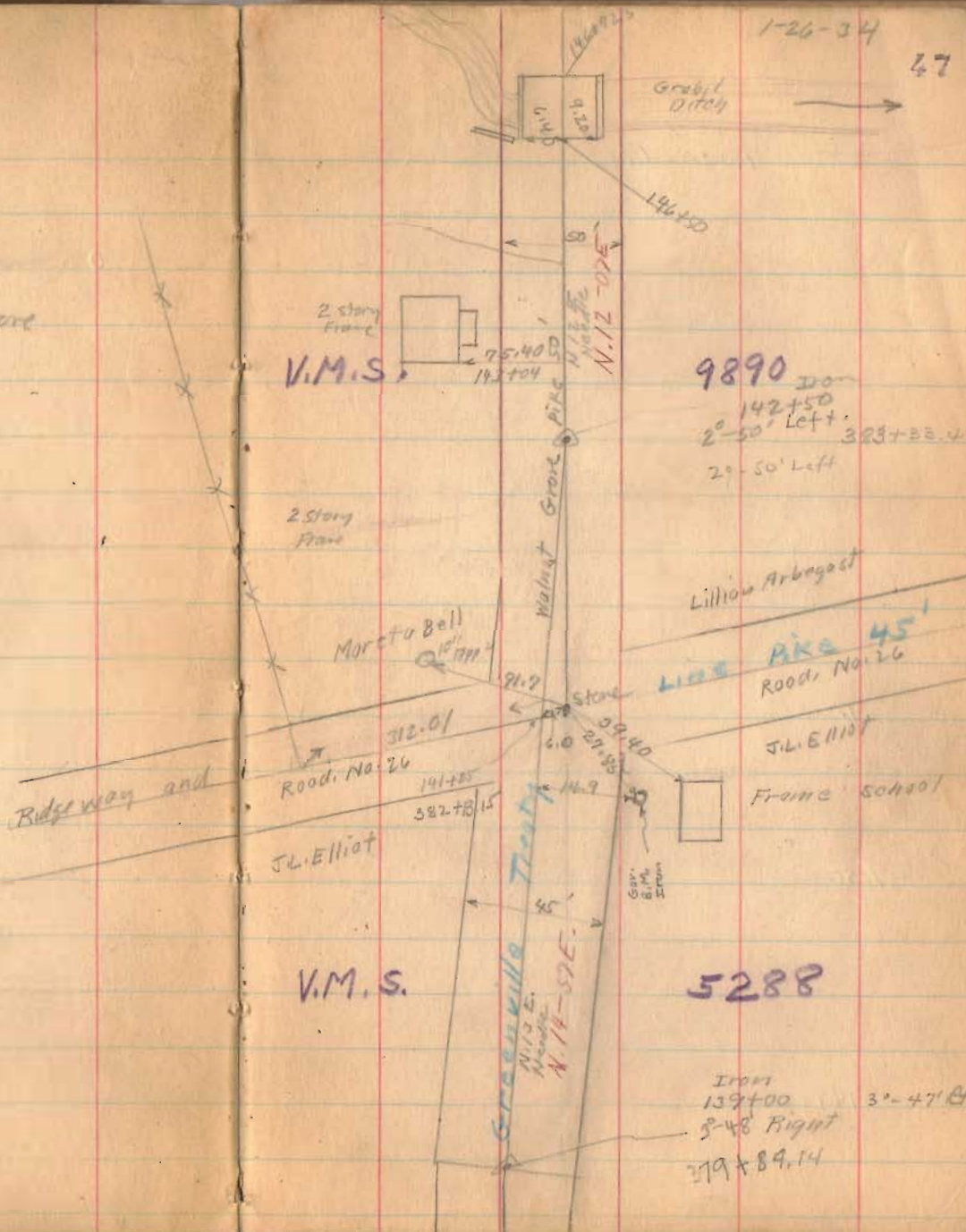

225

Road. 19

172+00

165+97.5

150+00

149+00

1375

INDEXED ON MAP

R. Torbert

x 177+00 x

M. Bell

N 22 E

N 24-06 E

Feb. 1-1934
cloudy - cold
Wright 48
Crane
Dugan
Mills
Kath. filder

J. F. Cronkleton

167+15 x

Lillian H. August

2504 2504

From
165+97.5
11° 57' Right
4661 79.4
12° - 0' Rt.

2 story
house

120.00
147+36

Road 119

198+00

191+00

185+00

179+00

1375
INDEXED ON MAP



30" C.I. W.P.
196+01

2-1-34

49

149.35
194+29

2 Story Floor

O. Torbert

419+00
Don Fossil

178+19.5
No Aug 14

419+00

Utility
198

Handland
7/25/58
Under the Tree
Beneath clouds

65.90

29.60

48.15

196+41.5

Road 119

Flatwoods P.D.

N. 25E
H.W.P.

Barn

Road 19

208 + 015
203 + 115
36 89.15

211 + 00

205 + 00

1325

INDEXED ON MAP

2-1-34

50

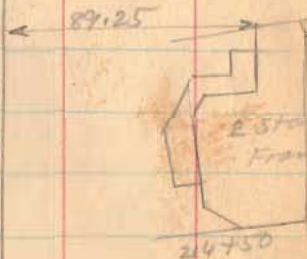

N. 24-08 E.

Iron Found
444 + 81.15 204 + 015
0°-02' right
0°-02' left
3" color 49.15
5.62 m.

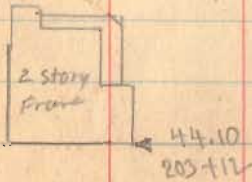

N 36 E.
Needle
Chas. Farrington
Olive Tedbert

Road 19

290+00

264+00

257+00

250+00

243+00

1375

INDEXED ON MAP

Bridge
19-5115

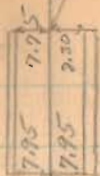

272+01
511+65
290+88
Stone

Road No. 48
Patterson Pike

Corwin

10.6

Jasper MEADON
258+23

Amos Cole
242+25

115.20
247+00

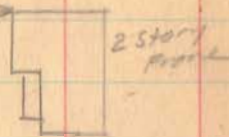

2 story
Bldg

N 23-42 E

477+77.55

Iron
237+00
0°-26' left
0°-25' left

242+98.5 Amos Cole
G.K. Patterson

236+88

C. Lawrence

2-1-24

53

Road. 19

290+00

283+00

277+00

1375
INDEXED ON MAP

2-1-34

53

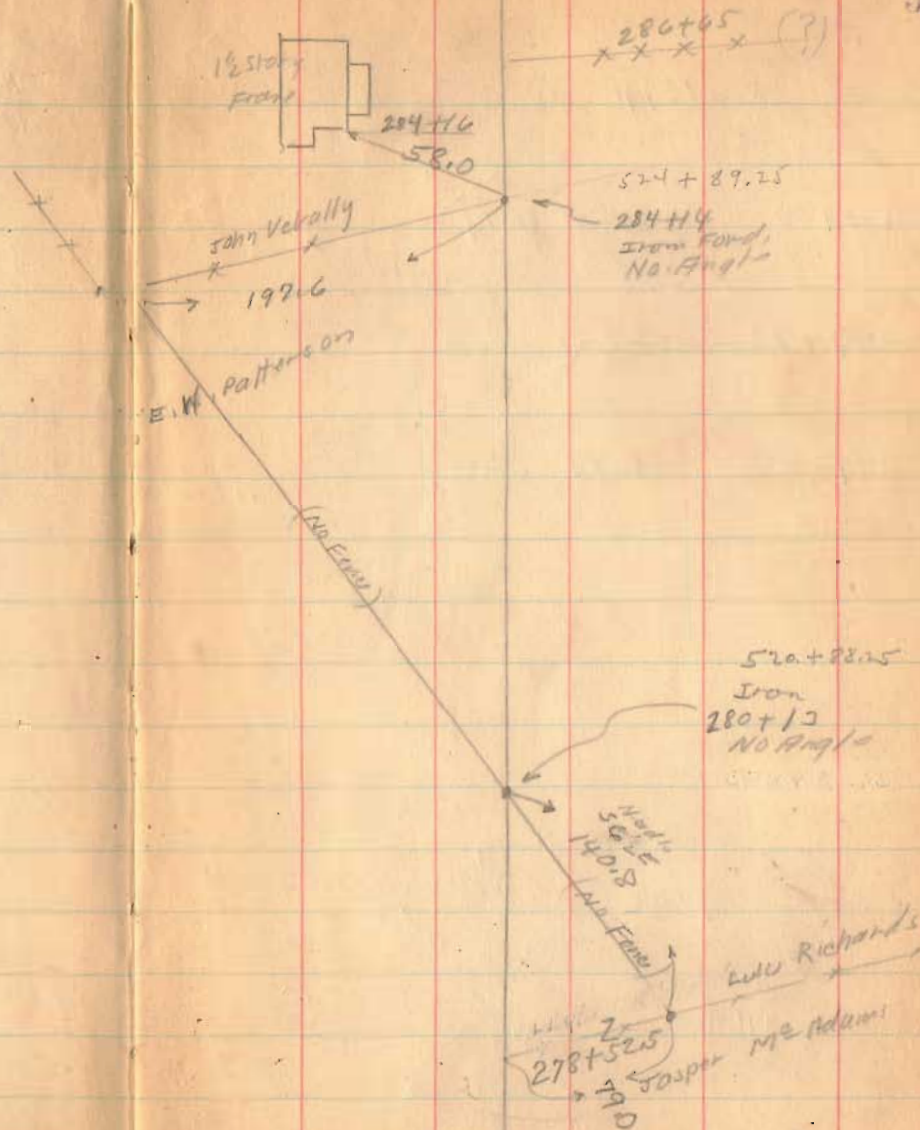

Road 19

299+73
295+59
47

300+50

Left Only

299+73

(Right Only)

299+00

Left Only

295+00

FE

Ref Dec 1964

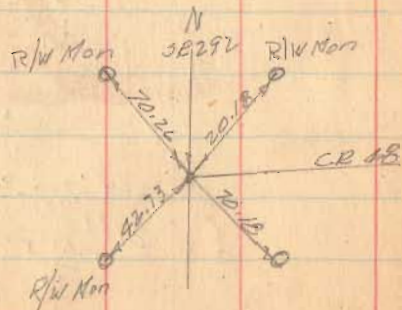

1075

INDEXED ON MAP

2-1-39

5 1/2

Ed 12/15/64 1 1/2' deep

540+47.6

Iron

299+73

36-34 left

36-35 Left

OK Nail

Air Ram

524

Cone

1874

Bookcase
No. 11
Tap
Hole

2835

295+59

Wiley
1836-1111
con. of
Middle
Stone

2740

244+37

Cemetery 293+80

John Keally

Iron Found

291+11

No Ang 1/4

531+85.3

Road 48

Andrew Kerans

Super McAdams

Walter pred met

640
N.W.E

12
AS4

244E
N. Road

210

210

291+11
284+14
291

Root 19

312+50

311+00

306+50

1375

INDEXED ON MAP

Feb. 13 - 1934

cold.

Wright
Crane
Mills
Dugan
Kathfelder

55

IRON
CIN

Iron
311+60
25°-55' Right
25°-55' Lt
552 + 33.13



Pearl McGiann's

307+01

R. Ramsey

307+01
Iron fence

Pearl McGiann's

307+01

Walter Prodmore

02.8

Road 19

566 92.5
 41
 57 +33.5



STA 318+37
 IRON PIN FOUND
 APRIL 13, 1928 - D.E.G.
 SEE FILE INDEX 4213

318+37
 IRON

No Angle

Wm S. Ramsey

Pearl McGinnis

Wm S. Ramsey

1928
 Pearl C.W. Donnell

20'
 Pearl McGinnis

318+59

326+20

317+75

1375

INDEXED ON MAP

2-10-39

57

Road 19

J.E. Callahan

W.S. Ramsey

J.E. Callahan

W.S. Ramsey

N 33° E
N 33° E

27.20
302+33

shed

330+00

10-13' RT.
200
330+61

1°45' Right

571+33.43

20.15
331+53

shed.

83.18'

64.45' shed

R.R. Spike pull in by 3114

330+61

Road 30
Valley Pike

570+92
550+64

RR

1st Place
Sta. 330+192
8-8-57
exc.

1375

INDEXED ON MAP

Road. 19

351+29

348+50

343+38.5

1375

INDEXED ON MAP

2-12-39

58

N 12-19 E

N 11 1/2 North

2566 2566

351+29
Iron

24°-52' Left

24°-52' Left

592+02.5

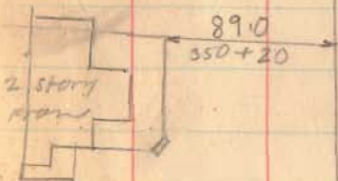

N. 37-10 E

N. 36 E North

584+10.25

Iron

343+38.5

30-48' Right

30-47' R+

2502 2502

Road 19

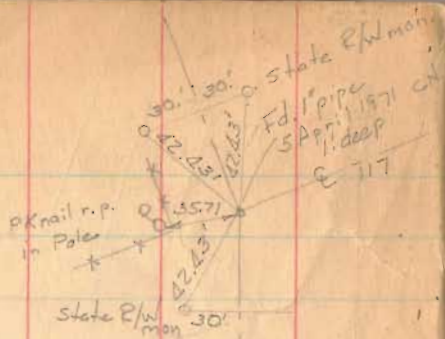

366+00

367+00
352+60

361+00

354+00

1375

INDEXED ON MAP

V.M.S.
16070

607+75.3

367+05

172° 38' Left

17° 37' Left

M.E. Strickland
S 85° W x 369+02

V.M.S.
9938

Rush Creek

Bdy
19-6-65

569.5

352+61

F.E. Butler

578
966
912

L.M. Ramsey

x 951+92x

J.E. Callahan

352+10.4

N 25° 5' W

N 7° W

N 7° W

56.90

Road 117

Early Pike

F.E. Butler

V.M.S.
10060

2 start frame

82.2

359+49

9955

OG. Sima

9955

9955

9955

9955

9955

9955

9955

9955

9955

9955

9955

9955

9955

9955

9955

9955

9955

9955

9955

9955

9955

9955

Road 19

378+00

379+00

368+00

1375

INDEXED ON MAP

2-13-34

80

M.T. Doan

~~379+64~~

Fred Murdock

Andrew Murdock

x x x 375+98

M.G. Strickland

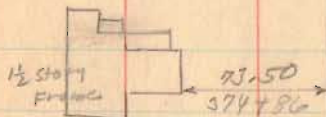

0.2

del stake
found
Placed stake
& Iron
375+96

Fred Murdock

x x 373+67

U.G. line

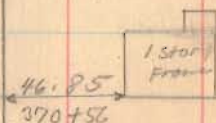

Road 19

392+00

385+00

1375

INDEXED ON MAP

2-13-34.

61

N. 5-30 W.

Richard Dorr:

392+46.5

F. Munduck

633+16.31
old stone for
stone & iron
392+46.5
0²-10 left
0⁰-13 left

M. C. Early

390+05.5

M. J. Dorr



57+40
397+22

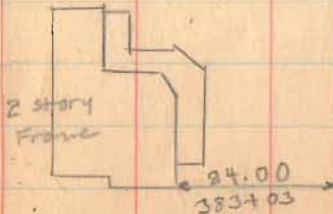

24.00
383+03

Road 19

407+00

401+50

Left Only

400+87.5

Right Only

400+30

Left Only

399+00

1375
INDEXED ON MAP



Stakes on road 12
Jan. 6
F. Wright
G. Pusey
G. Wilgus
24' from d.

P. Eaton
x x x
Fred Romire
408+63

273-39
62
Mary C. Early
x 405+98.5 x
Fred Romire.

Stone Found
405+98.5
0.30

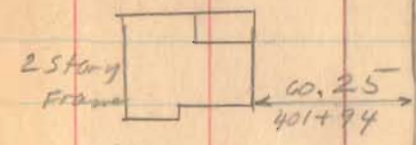

N. 5-16 W

Fred Romire.



Road 12
Big Springs Pike. 1885-48'

641+56.85
400+87.5
Iron Found
0'-14' Right
0'-13' Left
Mon

Richard Doan

Fred Romire.
400+44
Mary C. Early

road 12
1937

Richard Doan

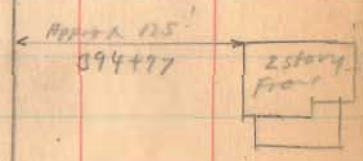

Road 19

Feb. 14 - 1939
Cloudy - cold
Wright 63
Craze
Mills
Dugan
Rockfield etc

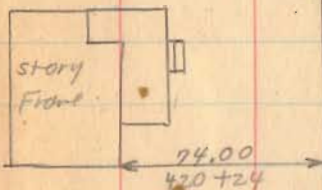
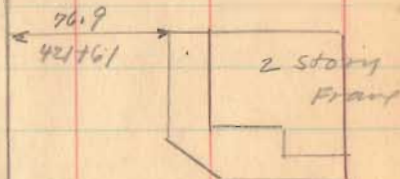

419+00

411+00

Patrick lane

416+04

REaton

1325

INDEXED ON MAP

Note: Iron is N. of Stone
7/25/57

Road 19

Road 40

Belle Center White Town
Excavation Pit

432+00

426+50

425+00

1375

INDEXED ON MAP

RIDGEWAY

2-14-34

64

Cad
432+79
Stone

Length 43279 Foot

Length 8.1966 Miles

8.20

672+46.77
Com. Pit

35.25

9.25

52.5

8" Apple

Road 121

Belle Center White Town
Excavation Pit

see Book 396 Page 16

75°-50'

M.C. Early

Patricia Lane

N 8° 51' E
N 8° E
Needle

M.C. Early

Butler 672+00

666+36.9

Stone

425+68

14°-07' Right

14°-07' Lt.

75.14

N 6° W
N 10° W

C.A. Inskip
Bill Wright
Murray Jones
G. Wilque

4/21/35

Road 21

See Page 15 this book

+49.3 PT 14-23-30 ✓ 4°-00' Curve

146 13°-24' ✓

145 11°-24' ✓

144 9°-24' ✓

143 7°-24' ✓

142 5°-24' ✓

141 3°-24' ✓

140 R 1°-24' ✓

+29.7 P.C. 4°-00' Curve R

139

60
1 1/2
20

85

A = 28°-47'

D = 4°-00'

R = 1432.69

T = 367.33

L = 719.6

E = 46.4

P.I. 142+97

14297

367.33

13929.67

719.6

14649.3

set 1/2" iron bar

PC 139+29.7

PT set 1/2" I.P.
old sta
see page 15
146+49.3
146+49.3

3593

INDEXED ON MAP

154 9-4L

153 7-4L ✓

152 5-4L ✓

151 3-4L ✓

150 L 1°-46' ✓

+ 11.2 PC, 4°-00' Corre L

149

148

147

15313
386.8
<hr/> 15699.8

66

A = 30°-13'

D = 4°-00'

R 1432.69

T 386.8

L 755.4

E 51.2'

I.P. - Found
of old L

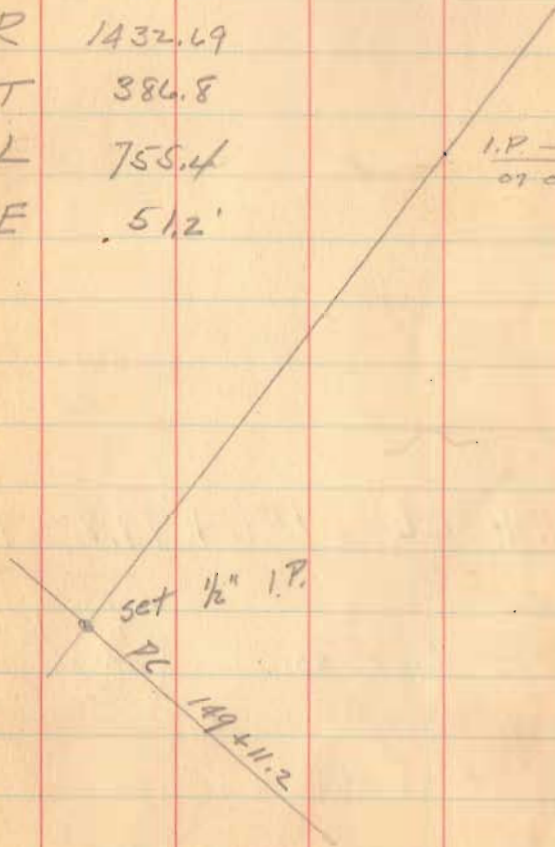

$$\begin{array}{r} 100 \\ 66.6 \\ \hline 33.4 \end{array}$$

$$\begin{array}{r} 99.8 \\ 33.3 \\ \hline 66.5 \end{array}$$

$$156 + 66.6 = 156 + 99.8 = 157$$

+66.6 PJ. 15-06-30

sto 156+99.8
of old survey
see page 15

156 13-46

155 11-46

set 1/2" I.P.

Reset 3/8" x 24" I.P. 7/25/83

1920
3630
18250

Restaking Curves on Road 21

Sta 139+29.7 to Sta 152+66.6

see page 65 this book

set 1"x2 1/4" stakes 30' R & L at 25' stations

+50	6-24	✓	
+25	5-54	✓	
142	5-24	✓	
+75	4-54	✓	
+50	4-24	✓	
+25	3-54	✓	
141	3-24	✓	
+75	2-54	✓	
+50	2-24	✓	
+25 ^E	1-54	✓	
140	1-24	✓	
+75	0-54	✓	
+50	0-24	✓	
+29.7	Pl.	1°-00'	Curve R
139			

C.A. Hiskoop
J.H. Hiskoop
Murray Jones
R.J. Kinnard

7/25/35

28

A = 28-41'

D = 4-00'

R = 1432.69

T = 367.33

L = 719.6

E = 46.4

hub □ 30' • Iron bar $\frac{1}{2}$ 30' □ hub

147

set 1"x2"x24" stakes 30' P.B.L. of E
100' stations

+49.3 P.I. 14-23-30 4°-00 Curve

+25 13-54 ✓

146 13-24 ✓

+75 12-54 ✓

+50 12-24 ✓

+25 11-54 ✓

145 11-24 ✓

+75 10-54 ✓

+50 10-24 ✓

+25 9-54 ✓

144 9-24 ✓

+75 8°-54 ✓

+50 8°-24 ✓

+25 7-54 ✓

143 7°-24 ✓

+75 6°-54 ✓

142

7

100' bar

□ 30' • 30' □

□ 30' □ 30' □

152 5'-46" ✓

+75 5'-16" ✓

+50 4'-46" ✓

+25 4'-16" ✓

151 3'-46" ✓

+75 3'-16" ✓

+50 2'-46" ✓

+25 2'-16" ✓

150 L 1'-46" ✓

+75 1'-16" ✓

+50 0'-46" ✓

1" x 2" x 24" stakes set 30' R @ L odd
at 25' o/a.

+ 1112 P.C. 4'-00" Curve L

149

148

$$A = 30^{\circ} - 13'$$

$$D = 4^{\circ} - 00'$$

$$R = 1432.69$$

$$T = 386.8$$

$$L = 756.4$$

$$E = 51.2'$$

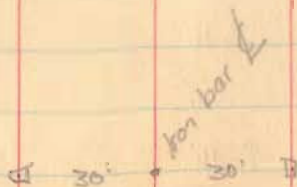

+66L	15°-06'-30"	T.P.	4°-00'	Corr'd
+50	14°-46'			
+25	14°-16'			✓
156	13°-46'			✓
+75	13°-16'			✓
+50	12°-46'			✓
+25	12°-16'			✓
155	11°-46'			✓
+75	11°-16'			✓
+50	10°-46'			✓
+25	10°-16'			✓
154	9°-46'			✓
+75	9°-16'			✓
+50	8°-46'			✓
+25	8°-16'			✓
153	7°-46'			✓
+75	7°-16'			✓
+50	6°-46'			✓
+25	6°-16'			✓
152				

30' 30' E

Road 19
 Bookscreek Twp.
 Perry Twp.

No record of well on
 this road from road No 8^{En 127}
 To S.H. 236

No stakes placed from 0+00 To 29+20.4
 From 29+20.4 To S.H. 236 stakes
 placed 25' from & for 50' Road.

Aug. 25, 1902 Placed stakes 0+00 to
 29+20.4 25' from & for a 50' road.
 Warm - Windy Wright
 W. Feltz

8+00

Stakes set for Monuments

Jan - 11-1904 25' from & for 50' Road,
 Sta 0+00 To 64+90

2+00

1325

INDEXED ON MAP

May 9-1902
 Rainy
 Wright
 M. K. K. K.

39

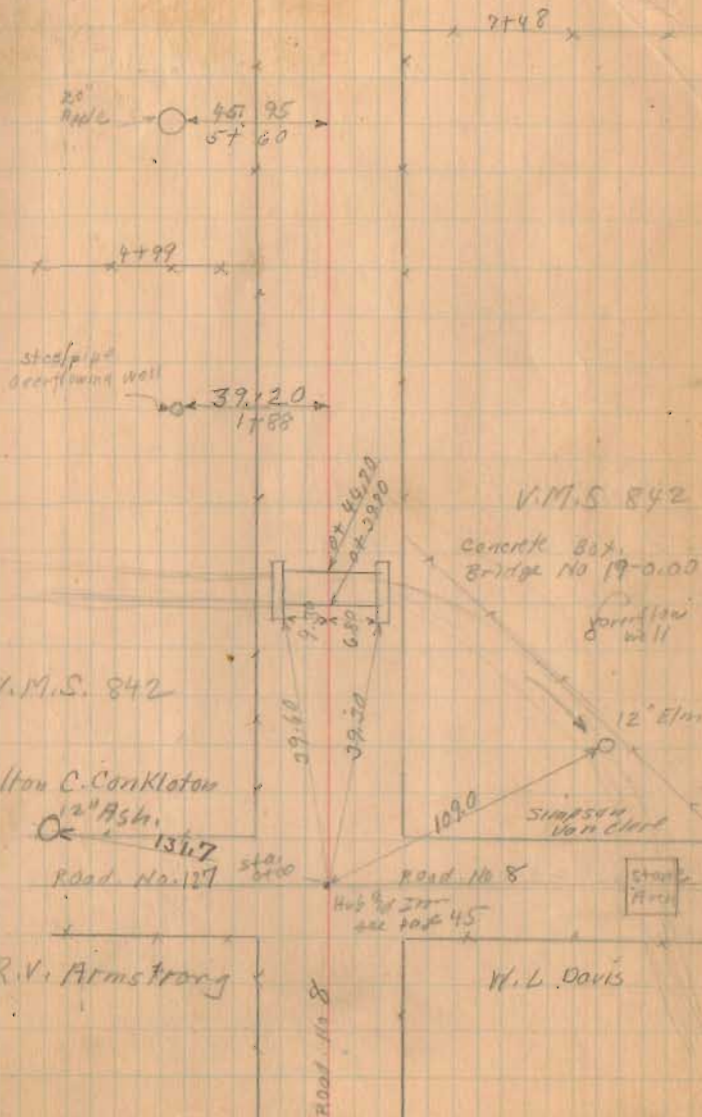

Road. 19



32700

29720.4

Township line (special)

21700

14700

INDEXED ON MAP

1325

5/9/32

Smith Van Cleve

31769
1321.00

N. 5° 47' E

872+53

1.000. Hub
31765.00
(249.80 from store)
1-59' left
stake 25 left-right

Smith
Bookerack Tap.
(No Feas)

Perry Tap.

29720.4

Found Stone
17x12/57

on top

NO Angle

Stake 25 right

Bookerack Tap

No Feas sight of
old line

Perry Tap.

(set Concrete
posts at Tap Line
Oct. 7, 1932.

Wright
M. Kirshen) 2707.515

2 Elm
Oak 8
24763

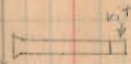

19794
16 C. H. P. P.

19724

19714



284
17737
20' oak

W. L. Smith dir

14721.5

Milton C. Cran Keton

N 7-46 E

N 7-39 E

Hub
14762.5
Stake 25 Right

old 0°-07' Right
New 0°-07' 27

Road 19

64700

58700

51700

1326
INDEXED ON MAP

5/19/32
1/26/34

42

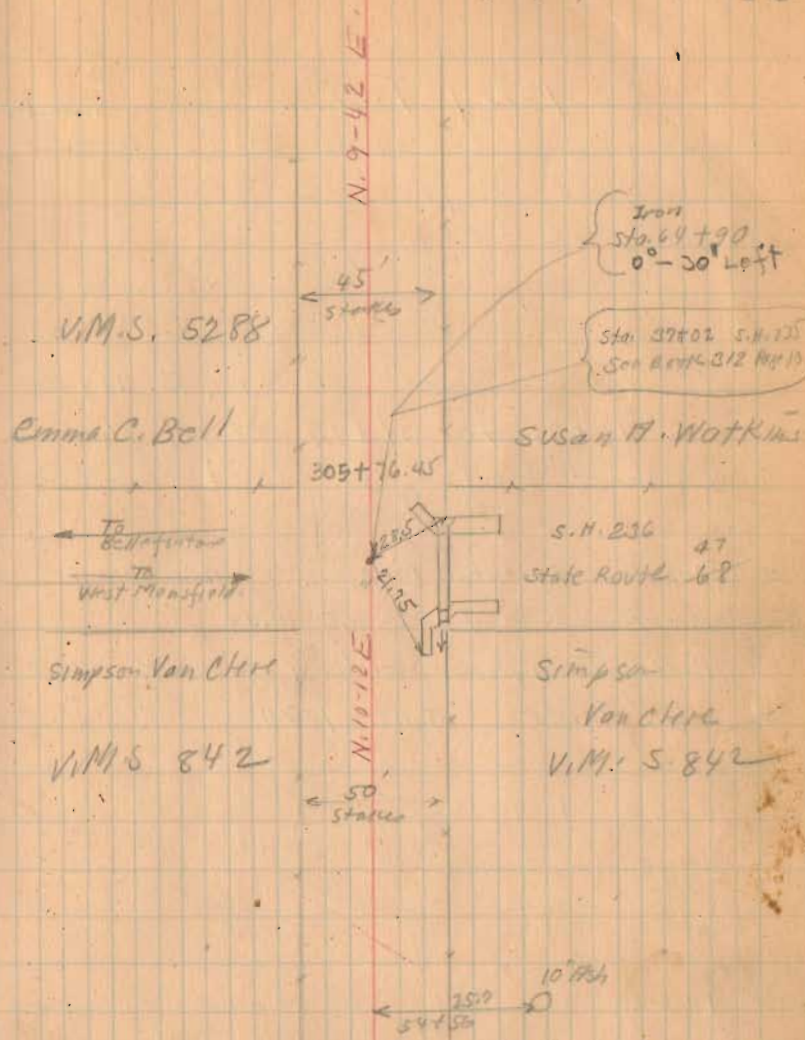

(Continued in Book 572 Page 44)

S.R. 292

ROAD 19

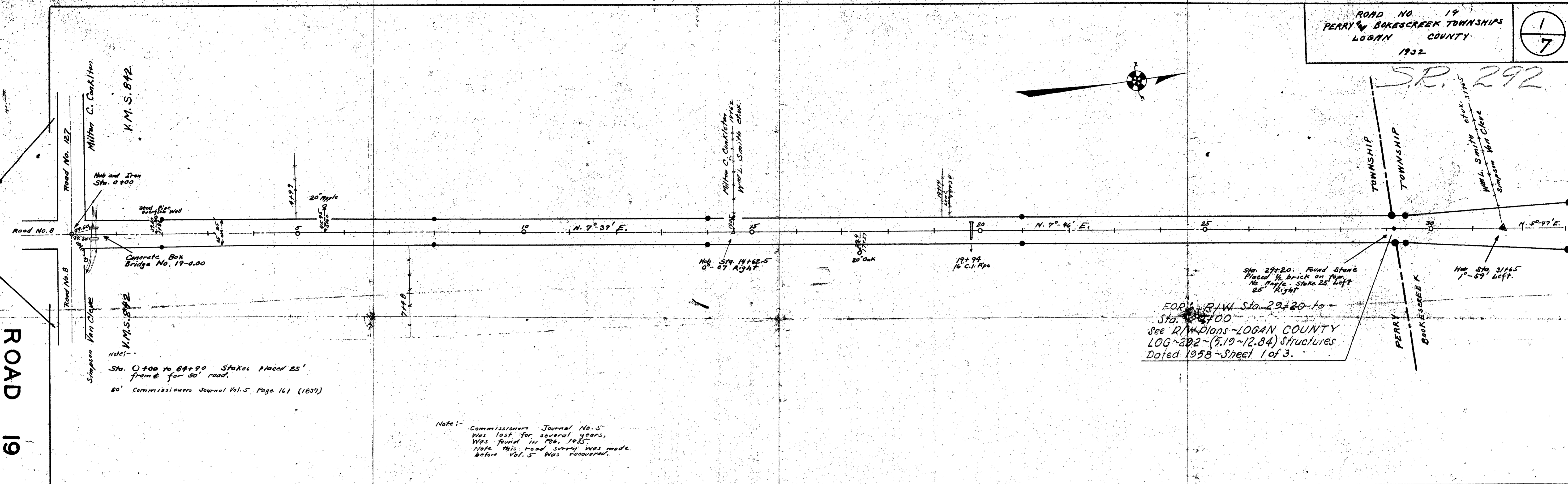

Note: - Commissioners Journal No. 5 was lost for several years, was found in Feb. 1945. Note this road survey was made before Vol. 5 was recovered.

For R/W Plans of S.R. LOG-292 & S.R. LOG-47 See R/W Plans LOGAN COUNTY - SH 236-SEC. E (Pt), C, & WEST MANSFIELD (Pt) - Date 1947 Sheet 1 of 3 Length 6470 feet, 1.229 Miles

HARRY L. VAN CLEVE, ET AL

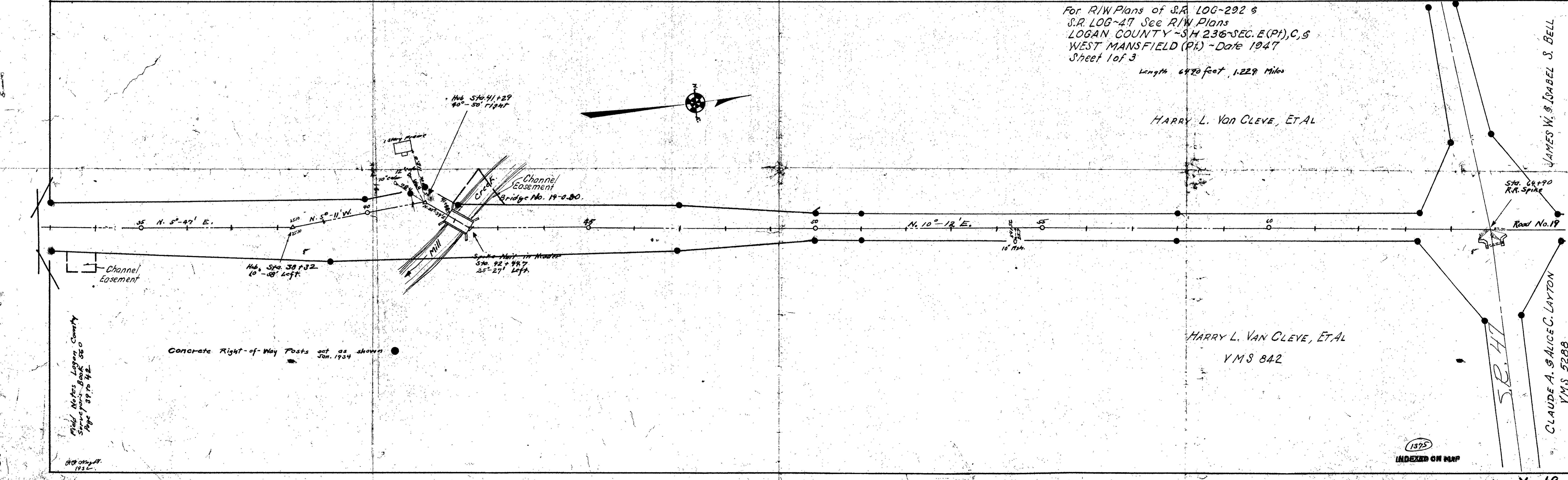

HARRY L. VAN CLEVE, ET AL
 YMS 842

JAMES W. & ISABEL S. BELL
 STA. 64+90 R.R. SPIKE
 ROAD NO. 19
 CLAUDE A. SAUCEG. LAYTON
 YMS 5288

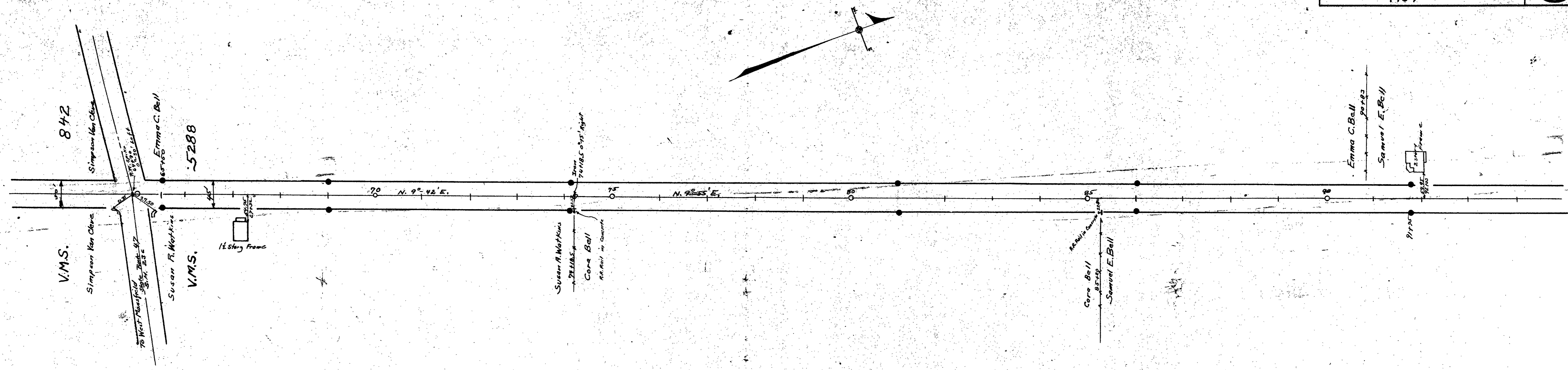

45' PIKE - Sta. 84+90 to 141+25
Greenville Treaty Lane Pike - Free Turn Pike
Record No. 9 Page 7, Book H Page 116
60' Commissioners Journal Vol. 5 Page 161 (1837)

Field Notes Book 572
Right of Way Concrete Posts Set as Shown

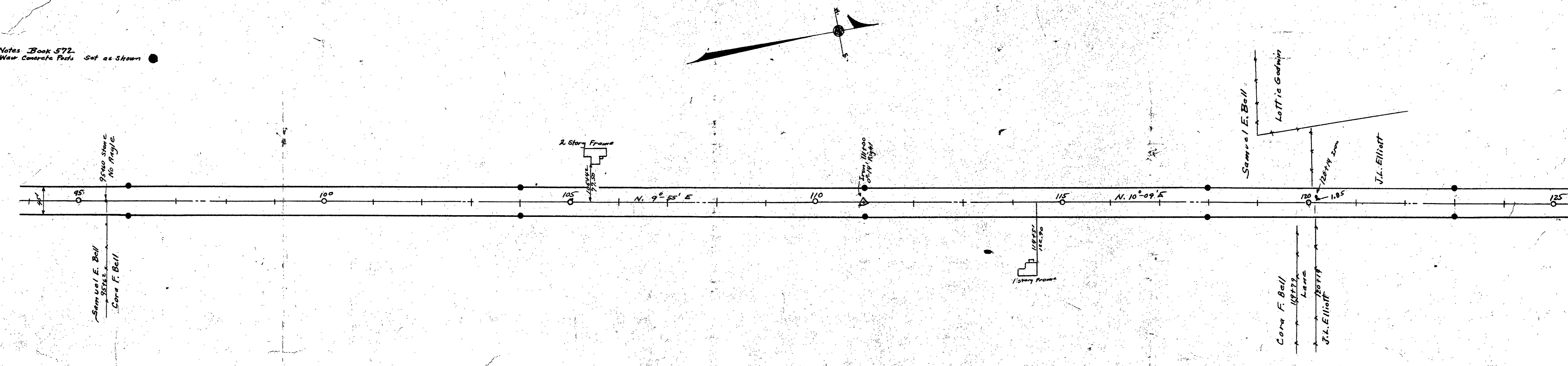

Surveyed By G. W. Wright
Drawn By G. W. Wright

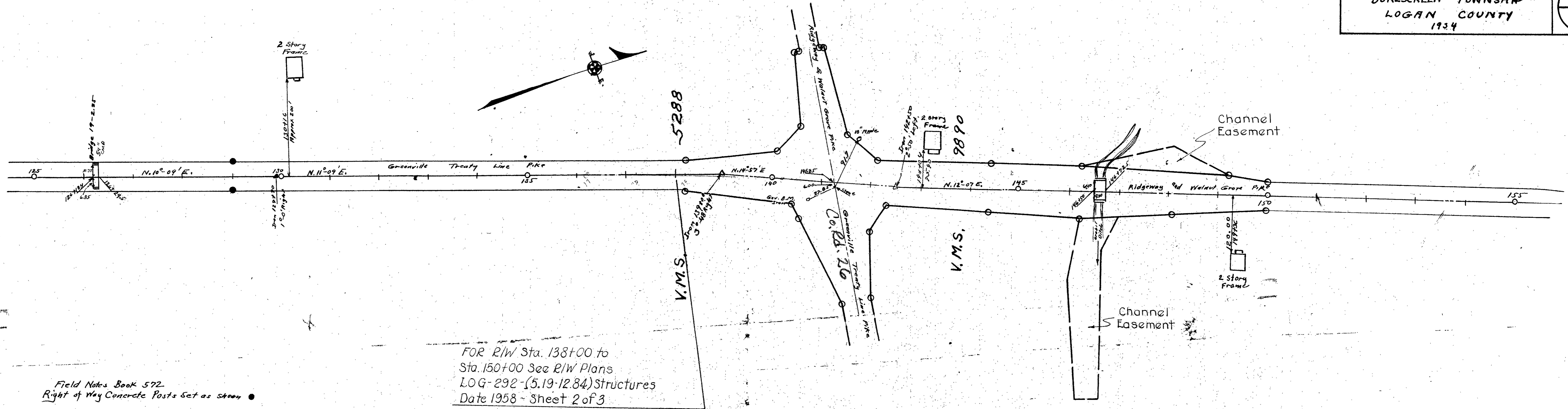

Field Notes Book 572
 Right of Way Concrete Posts Set as shown

50' Pike Sta. 141+25 To Sta. 423+79
 Ridgeway and Walnut Grove Pike - Pike Book
 N Page 76 (1896)
 60' Commissioners Journal Vol. 5 Page 161 (1837)

FOR R/W Sta. 138+00 to
 Sta. 150+00 See R/W Plans
 LOG-292-(5.19-12.84) Structures
 Date 1958 - Sheet 2 of 3

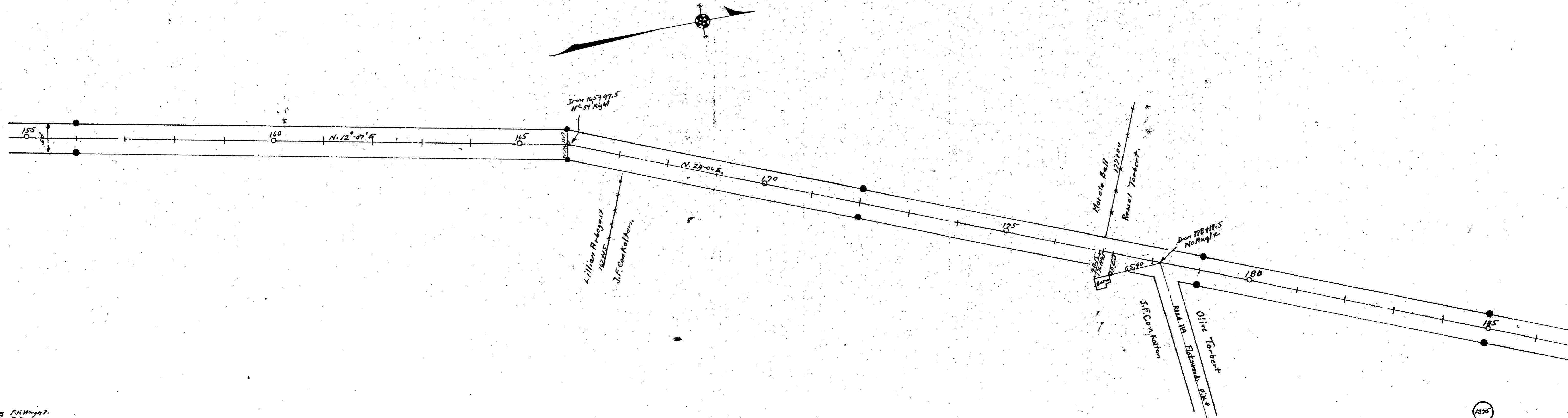

Surveyed by F.R. Wright
 Drawn by F.R. Wright

1375

INDEXED ON MAP

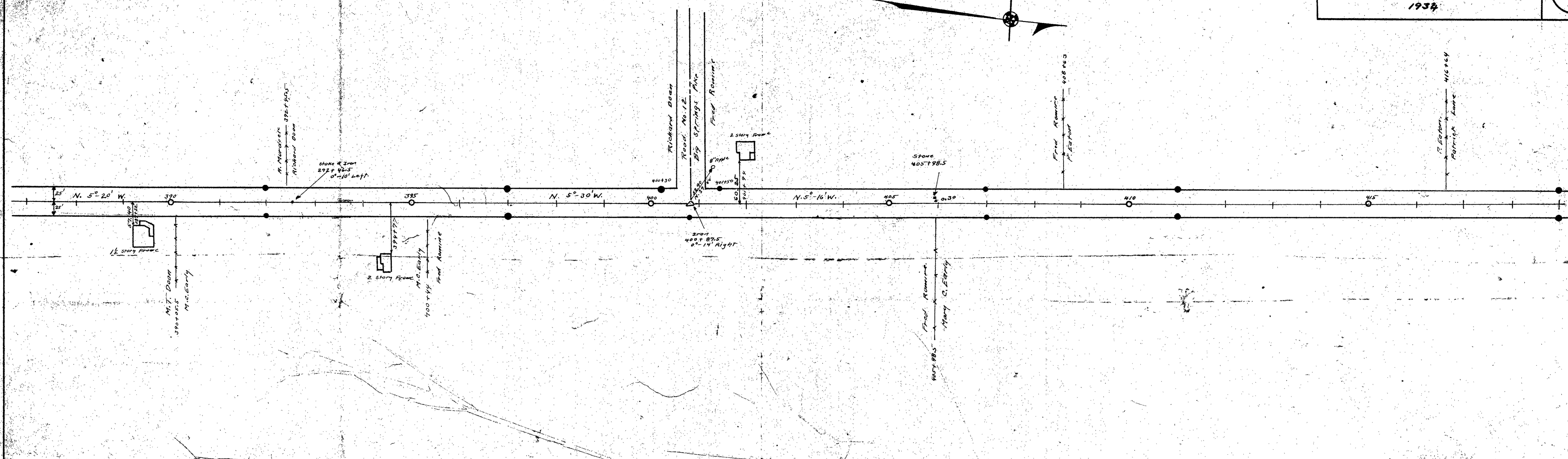

Concrete Right of Way Posts set as shown
 Field Notes Book 572

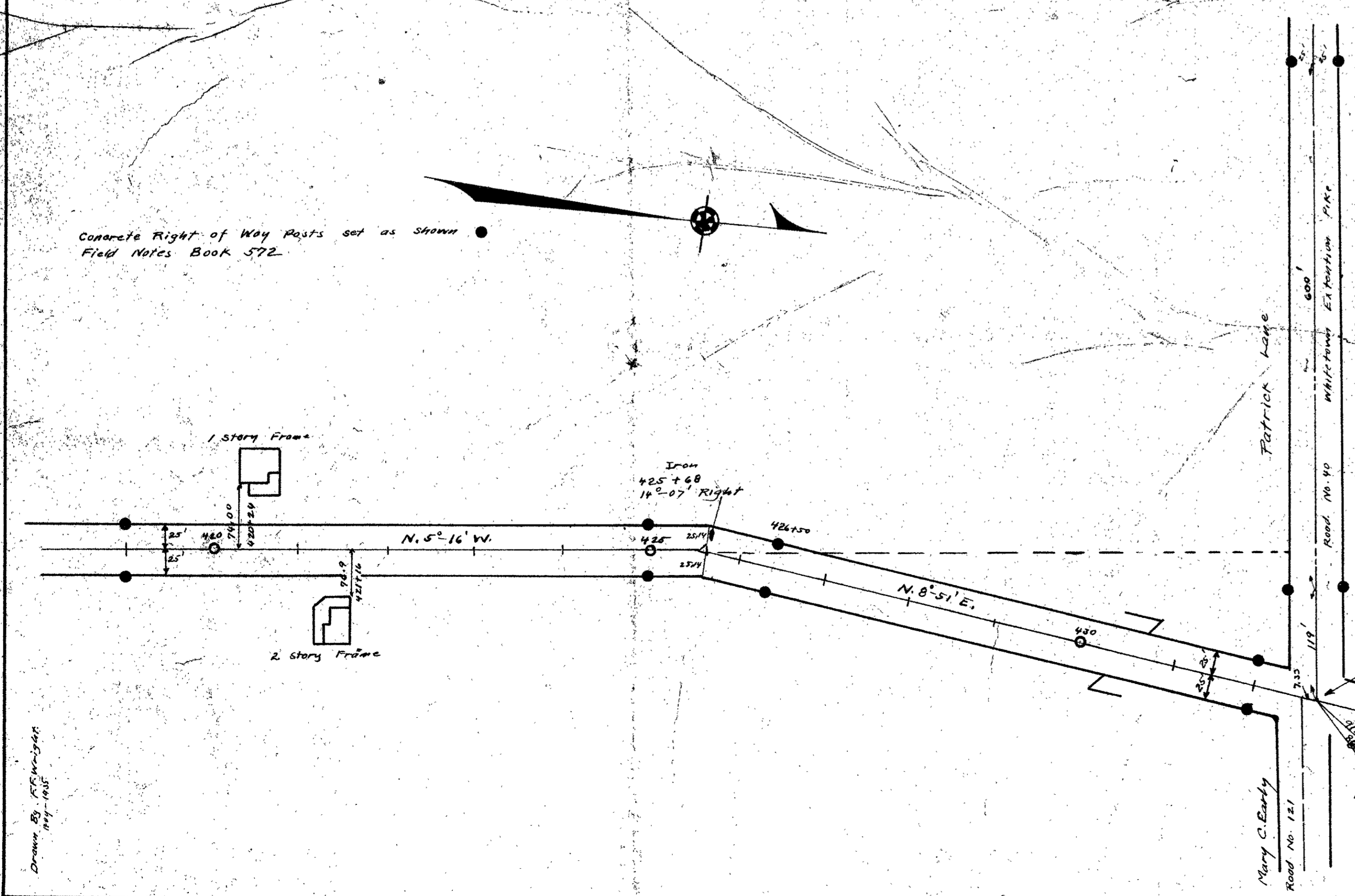

50' sta. 741+85 to 432+79 Pigeonry Rd Walnut Grove
 Pike - Pike Book H Page 76 (1876)
 60' Commissioned Journal Vol. 5 Page 161 (1837)

Length 43279 Feet.
 Length 8.20 Miles.

Drawn by J.P. McLaughlin
 July 1934

LOG-292-14.46

PART OF V.M.S. 9913

BOKES CREEK TOWNSHIP

LOGAN COUNTY

THE PROPOSED RIGHT-OF-WAY SHALL BE REFERENCED FROM THE CENTERLINE OF RIGHT-OF-WAY.

ADJUSTABLE CENTERLINE MONUMENTS, REFERENCE MONUMENTS AND RIGHT-OF-WAY MONUMENTS ARE SHOWN ON STANDARD CONSTRUCTION DRAWING RM 1.1M (REV. 4-8-97) OF THE OHIO DEPARTMENT OF TRANSPORTATION. THE PLACING OF THE MONUMENTS SHALL BE UNDER THE DIRECTION OF A REGISTERED SURVEYOR AND ARE TO BE SET, AS SHOWN, BY THE HIGHWAY CONTRACTOR AT THE TIME OF CONSTRUCTION. ANY ALTERATIONS, WITH PRIOR APPROVAL OF THE OHIO DEPARTMENT OF TRANSPORTATION SHALL BE NOTED AND O.D.O.T. SHALL BE NOTIFIED OF THE NEW LOCATION.

NOTE: THE EXISTING R/W WIDTH OF THIS PORTION OF S.R. 292 IS BASED ON OHIO ROAD LAW FOR YEAR OF 1837 (SEE COUNTY COMMISSIONERS JOURNAL VOL. 5, PAGE 16)

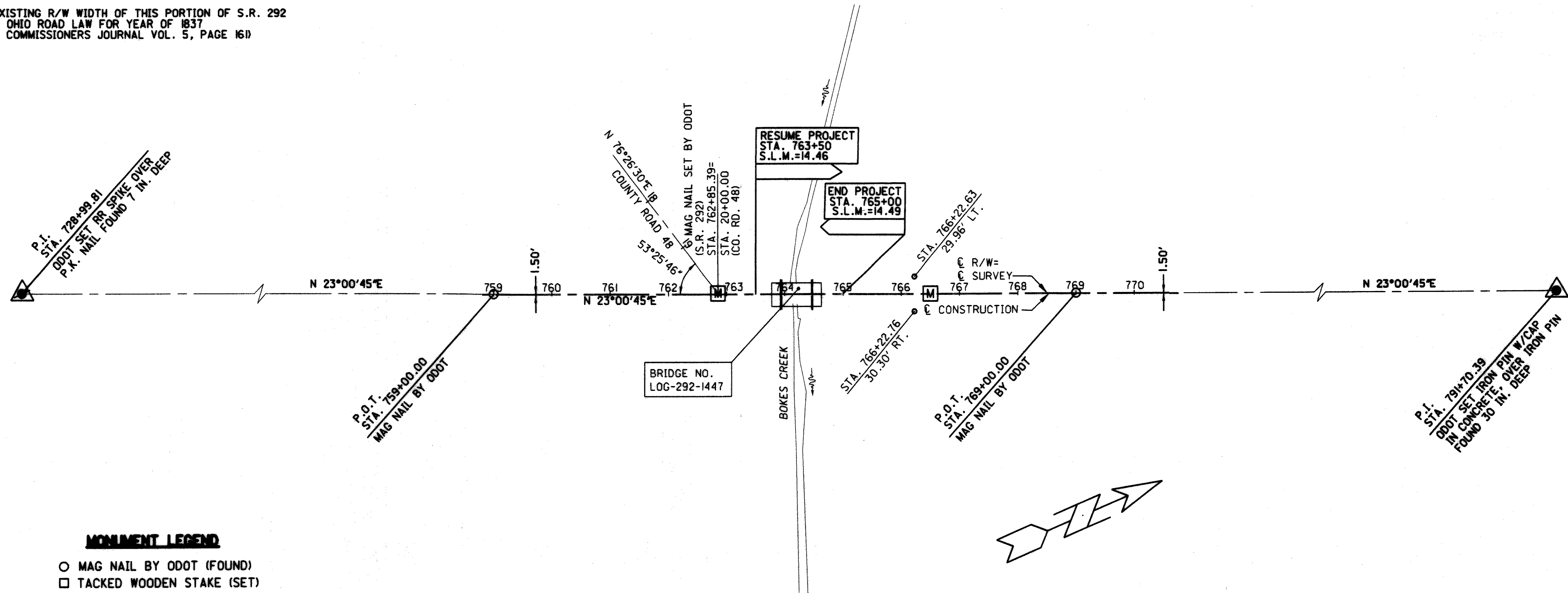

MONUMENT LEGEND

- MAG NAIL BY ODOT (FOUND)
- TACKED WOODEN STAKE (SET)
- RAILROAD SPIKE (SET)
- 3/4" X 30" IRON PIPE (SET) W/ALUM. CAP
- Ⓜ PROPOSED MONUMENT BOX

MONUMENTS TO BE SET DURING CONSTRUCTION

STATION	ADJUSTABLE MONUMENT
☒ SURVEY STA. 762+85.39 =STA. 20+00 (CO. RD. 48)	I
☒ SURVEY STA. 766+50.00	I

BASIS OF BEARINGS

ALL BEARINGS SHOWN ARE FOR PROJECT USE ONLY. THE BEARING OF N 23°00'45"E FOR THE SUBJECT CENTERLINE IS TAKEN FROM G.P.S. OBSERVATIONS PROVIDED TO KOHLI & KALIHAR BY THE OHIO DEPARTMENT OF TRANSPORTATION SURVEY DEPARTMENT, DISTRICT 7, DATED 1999.

I HEREBY CERTIFY THAT THIS PLAT IS A TRUE DELINEATION OF SURVEYS MADE BY THE OHIO DEPARTMENT OF TRANSPORTATION IN 1999 AND BY KOHLI & KALIHAR ASSOCIATES, INC. IN 2000.

THE ESTABLISHMENT OF THE PROPERTY LINES AND EXISTING RIGHT-OF-WAY LINES SHOWN ON THIS PLAN AS OF THIS DATE WAS PERFORMED BY ME OR UNDER MY DIRECT SUPERVISION.

BY Michael S. Feltner
SURVEYOR'S NAME

SURVEYOR NO. 6881 DATE April 24, 2001

RECEIVED _____, 200__
 RECORDED _____, 200__
 BOOK _____ PAGE _____

 COUNTY RECORDER

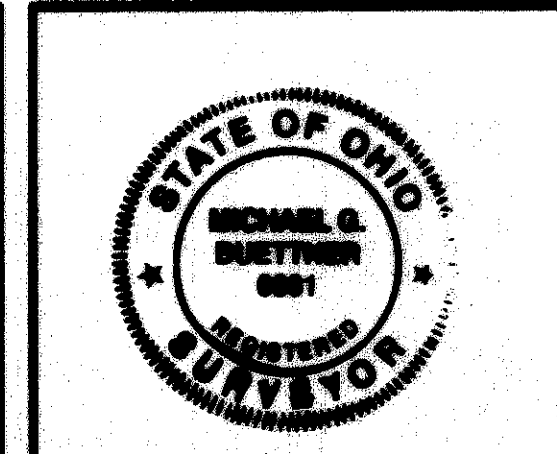

INDEXED ON MAP
2774-2P-1

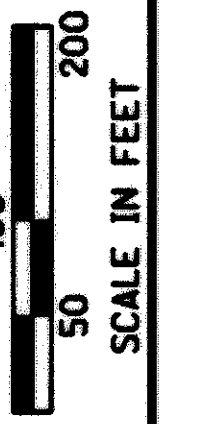

P.I.D. NO. **19986**

R/W DESIGNER: **RLM**
R/W REVIEWER: **MOB**

CENTERLINE SURVEY PLAT

LOG-292-14.46

3 / 11
44 / 52

\\ep\log292\c\survey\plat.dwg, 04/24/01 09:45:00 AM

PROPERTY MAP

PT. V.M.S. 9913, PERRY TOWNSHIP, LOGAN COUNTY

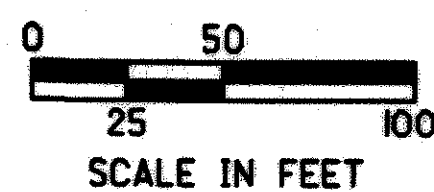
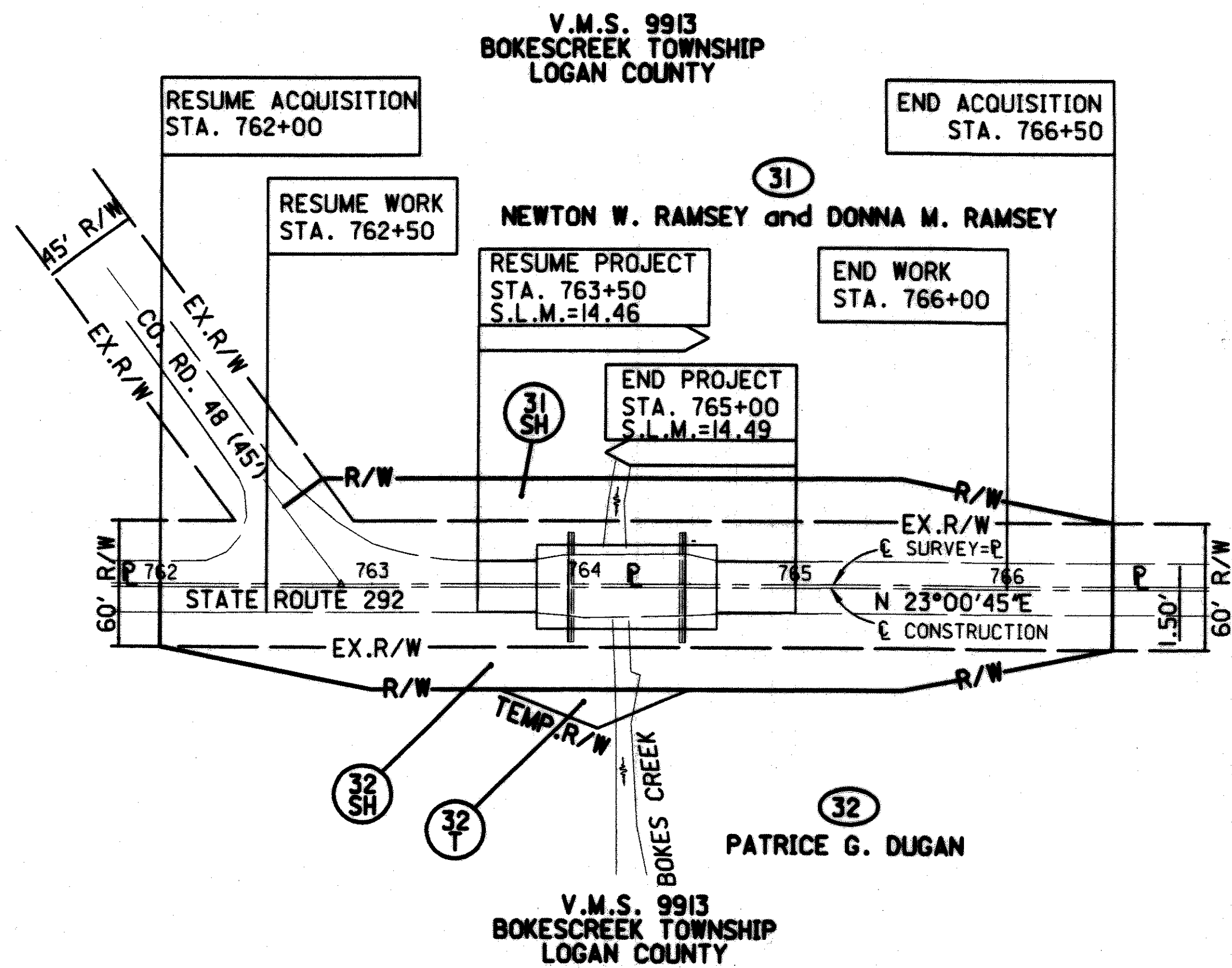

UNDERGROUND UTILITIES

THE LOCATION OF UNDERGROUND UTILITIES SHOWN ON THE PLANS ARE AS OBTAINED FROM THE OWNERS OF THE UTILITIES AS REQUIRED BY SECTION 153.64, OHIO REVISED CODE

UTILITY OWNERS

SPRINT 125 N. MAIN ST. SIDNEY, OHIO 45365 1-800-407-4611	LOGAN COUNTY CO-OP POWER & LIGHT ASSOCIATION, INC. 1587 ROAD 32-N BELLEFONTAINE, OHIO 43311 1-937-592-4781
---	---

CONVENTIONAL SIGNS

- | | |
|-----------------------------|------------------------------|
| □ TACKED WOODEN STAKE (SET) | ● 3/4" X 30" IRON PIPE (SET) |
| ● RAILROAD SPIKE (SET) | W/ALUM. CAP |
| — CENTER LINE | ⚡ POWER POLE |
| — TAX PARCEL LINE | ⚡ TELEPHONE POLE |
| — EXISTING R/W LINE | |
| — PROPERTY LINE | |
| — TEMP. R/W | — TEMPORARY R/W LINE |

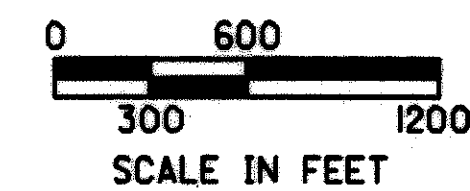
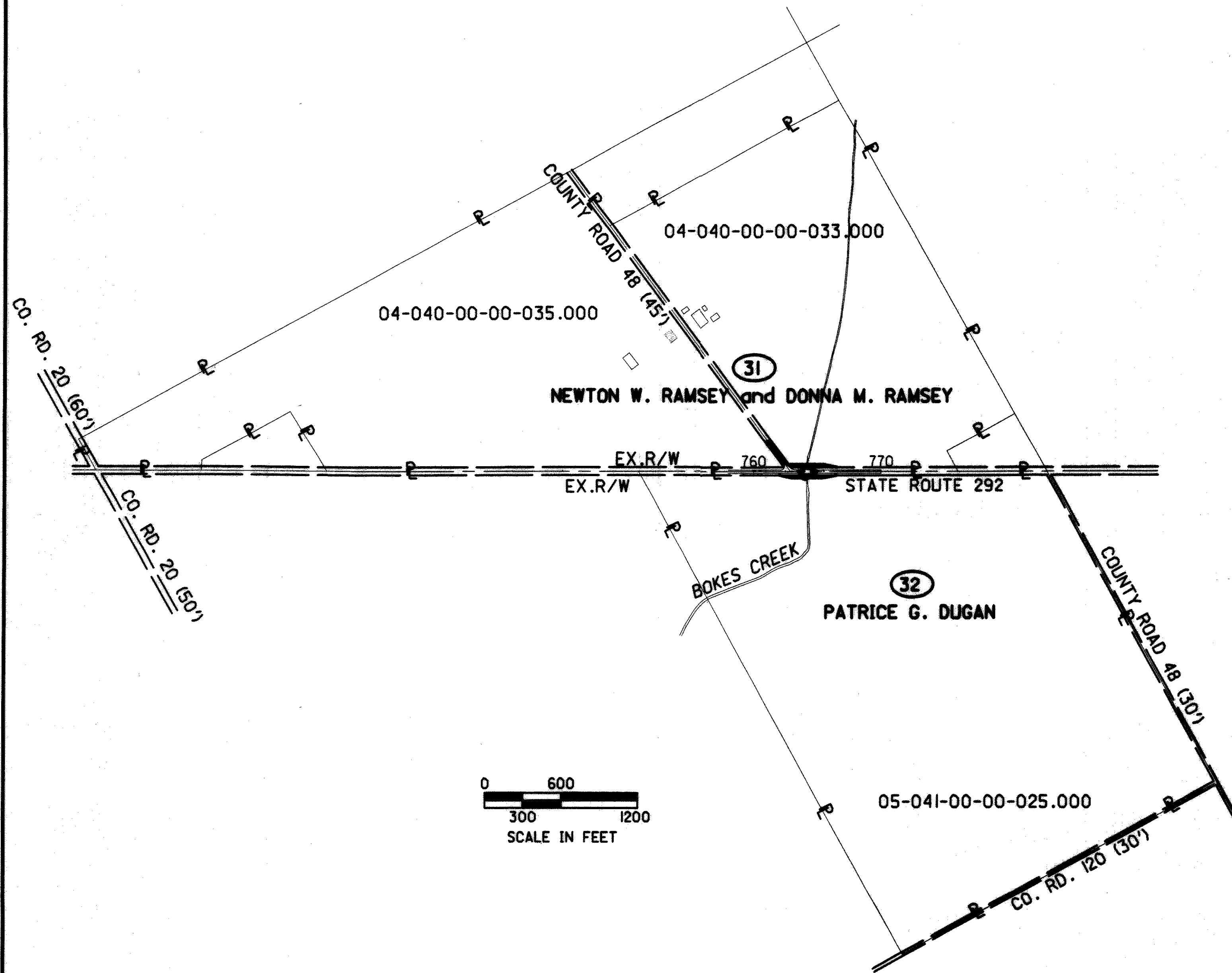

NOTES

PLUS AND OFFSET CALLS ARE FROM THE CENTERLINE OF SURVEY OF STATE ROUTE 292.

ALL BEARINGS SHOWN ARE FOR PROJECT USE ONLY. THE BEARING OF N 23°00'45"E FOR THE SUBJECT CENTERLINE IS TAKEN FROM G.P.S. OBSERVATIONS PROVIDED TO KOHLI & KALHER BY THE OHIO DEPARTMENT OF TRANSPORTATION SURVEY DEPARTMENT, DISTRICT 7, DATED 1999.

EXISTING RIGHT OF WAY WIDTH OF THIS PORTION OF S.R. 292 IS BASED ON OHIO ROAD LAW FOR YEAR OF 1837 (SEE COUNTY COMMISSIONERS JOURNAL VOL. 5, PAGE 161)

STRUCTURE KEY:
 RESIDENTIAL
 AGRICULTURAL

INDEXED ON MAP
2774-2P-2

REV.	DATE	DESCRIPTION
DATE OF COMPLETION		Dec. 28, 2000

P.I.D. NO. 19986

R/W DESIGNER RLM

R/W REVIEWER MGB

PROPERTY MAP

LOG-292-14.46

6/11

47/52

STATE JOB NO. 471780
 TOTAL NUMBER OF---
 ..TOWNSHIPS
 ..IPARCELS
 ..OTOTAL TAKES
 ..OWNERSHIPS WITH STRUCTURES INVOLVED
 ..OWNERSHIPS WITH "P" ITEMS

STATE JOB NO. 471780

SUMMARY OF ADDITIONAL RIGHT OF WAY

GRANTEE: All right-of-way acquired in the name of the State of Ohio

FEDERAL PROJECT NO. XXX

PARCEL	SHEET NO.	OWNER	AUDITOR'S TAX PARCEL NO.	OWNERS RECORD		RECORD AREA	TOTAL P.R.O.	GROSS TAKE	P.R.O. IN TAKE	NET TAKE	STRUC-TURE	NET RESIDUE		TYPE FUND	REMARKS AND PERSONALTY	AS ACQUIRED	
				BOOK	PAGE							LEFT	RIGHT			BOOK	PAGE
11-SH	4,8,9	Robert L. Neill, Trustee	32-III-00-00-005.000	OR 310	419	52.500	1.208	0.516	0.413	0.103	---	51.189		State		608	346
			32-III-00-00-004.000	OR 310	419	102.000	0	---	---	---	---	102.000					
						154.500	1.208					153.189					
11-T	4,8	"		OR 310	419			0.021		0.021					Temporary Easement for Grading Purposes	608	653
12-SH	4,8	Robert G. Ackley and Kathleen Ann Ackley, Trustees	32-III-00-00-008.000	OR 398	813	22.720	0.825	0.448	0.333	0.115	---		21.780				
			32-III-00-00-009.000	OR 401	926	33.000	0.614	---	---	---	---		32.386				
			32-096-00-00-057.000	OR 421	78	14.250	0	---	---	---	---	14.250					
			32-096-00-00-058.000	OR 421	78	30.550	0.542	---	---	---	---	30.008					
			32-096-00-00-063.001	OR 398	813	5.170	0.763	---	---	---	---		4.407				
			32-096-00-00-064.000	OR 362	536	48.190	1.296	0.011	0.011	*0.000	---		46.894		*-14 sq.ft.		
			32-096-00-00-065.000	OR 398	813	25.930	0	---	---	---	---		25.930				
			32-096-00-00-066.000	OR 398	813	5.650	0	---	---	---	---		5.650				
			32-096-00-00-067.000	OR 362	536	39.230	1.349	---	---	---	---		37.881				
			32-097-00-00-033.000	OR 398	813	88.650	0.843	---	---	---	---		87.807				
			32-097-00-00-034.000	OR 398	813	84.350	1.253	---	---	---	---		83.097				
			32-097-00-00-055.000	OR 398	813	9.980	0	---	---	---	---		9.980				
			32-097-00-00-056.000	OR 398	813	14.800	0	---	---	---	---		14.800				
			32-112-00-00-001.000	OR 401	926	67.000	0	---	---	---	---		67.000				
						489.470	7.485	0.459	0.344	0.115	---	44.258	437.612				
12-T	4,8	"		OR 398	813			0.019		0.019					Temporary Easement for Grading Purposes		
21-SH	5,10	Sandy Rosebrook, c/o Sandy Andrix	32-096-00-00-025.000	OR 308	136	5.210	0.503	0.287	0.212	0.075	---	4.632				614	448
			32-096-00-00-026.000	OR 308	136	6.390	0.232	0.032	0.029	0.003	---	6.155					
						11.600	0.735	0.319	0.241	0.078	---	10.787			Of 0.078 Ac. net take, 0.068 Ac. overlap ex. channel ease.		
22-SH	5,10	Richard E. Griffith and Kathleen J. Griffith, Trustees	32-096-00-00-030.002	OR 443	41	1.100	0.176	0.250	0.171	0.079	---		0.845				
			32-096-00-00-030.000*	OR 443	43	22.325	1.140	---	---	---	---		21.185				
						23.425	1.316	0.250	0.171	0.079	---		22.030				
23-SH	5,10	Leo LeVan and Ruby Rosalie LeVan (Survivorship Tenancy)	32-096-00-00-029.000	OR 151	910	0.980**	0.332	0.107	0.071	0.036	---		0.612		**-0.980 Ac. is tax duplicate acreage; deed has 1.000 Ac.		
23-T	5,10	"						0.017		0.017					Temporary Easement for Grading Purposes		
31-SH	6,11	Newton W. Ramsey and Donna M. Ramsey	04-040-00-00-033.000	DV 344	314	116.180	2.131	0.412	0.267	0.145	---	113.904					
			04-040-00-00-035.000	DV 344	314	190.083	4.742	---	---	---	---	185.341					
						306.263	6.873	0.412	0.267	0.145	---	299.245					
32-SH	6,11	Patrice G. Dugan	05-041-00-00-025.000	DV 331	308	229.750	3.669	0.471	0.310	0.161	S		225.920		Advertising Sign for "Northern Products Log Homes Inc."		
				DV 328	409												
32-T	6,11	"						0.019		0.019					Temporary Easement for Grading Purposes		

STATE JOB NO. 471780

P.I.D. NO. 19986

R/W DESIGNER RLM
R/W REVIEWER MCB

SUMMARY OF ADDITIONAL RIGHT OF WAY

LOG-292-6.23/8.35/14.47

7/11

48
52

NOTE: ALL TEMPORARY PARCELS TO BE OF 12 MONTHS DURATION
 NOTE: UNDER NO CIRCUMSTANCES ARE TEMPORARY EASEMENTS
 TO BE USED FOR STORAGE OF MATERIAL OR
 EQUIPMENT BY THE CONTRACTOR UNLESS NOTED OTHERWISE %
 NOTE: ALL AREAS ARE IN ACRES

INDEXED ON MAP
2774-2P-3

REV.	DATE	DESCRIPTION
FIELD REVIEW BY	DATE	
OWNERSHIP VERIFIED BY	DATE	
DATE COMPLETED	April 13, 2001	

