

Road 142

$$\begin{array}{r} 20+94 \\ 27813 \\ \hline 8712.5 \end{array}$$

$$\begin{array}{r} 20+94 \\ 17813 \\ \hline 22755.5 \end{array}$$

(22+32.7) PT

(19+54.3) PC

(16+00)

(15+00)

Corp. Line

(10+93.5)

INDEX ON MAP
(1287)

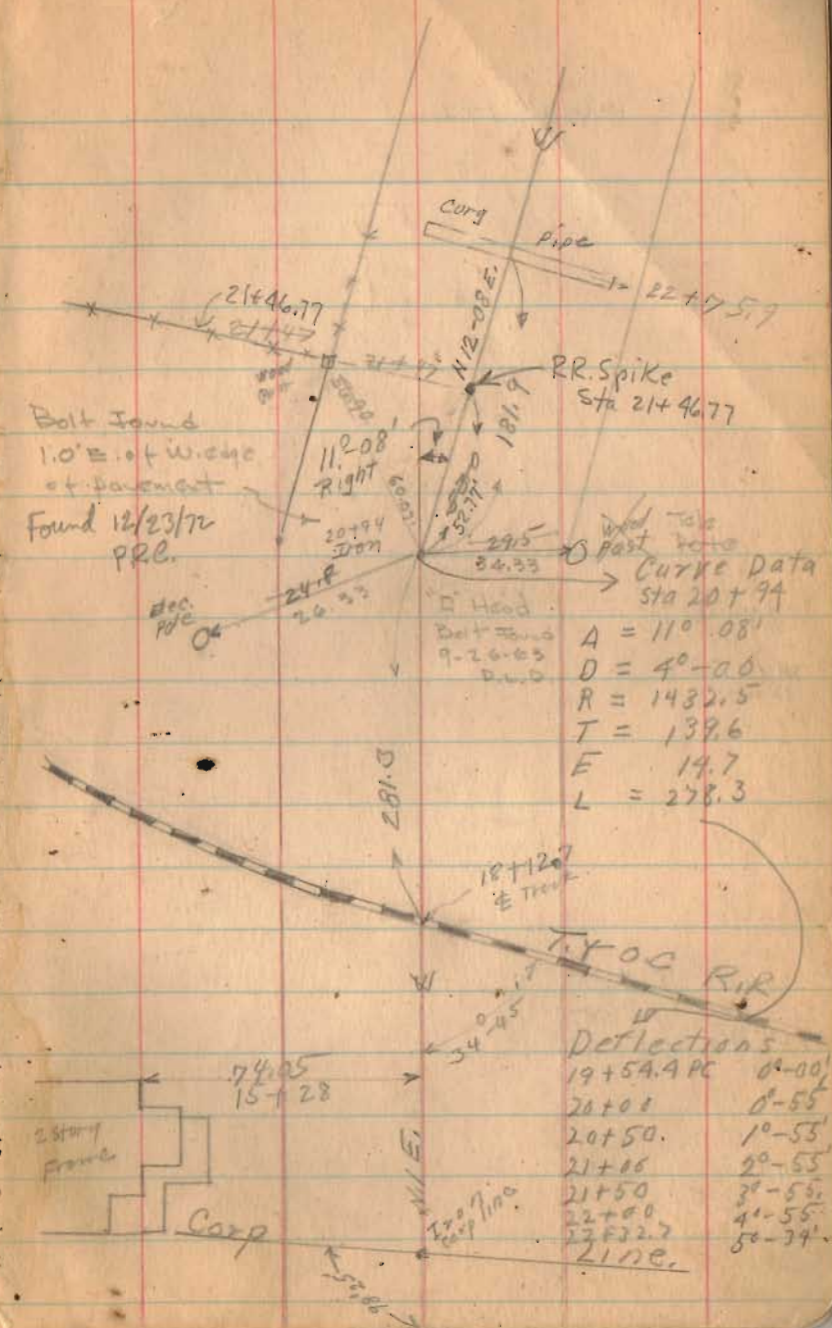

Road 142

42+43
38 19
3 64
2 70
88

45+00

38+75

32+00

27+40

24+00

INDEXED ON MAP

2-9-32

62

1" ϕ Iron Pin \rightarrow
Found 12/23/72
P.R.C.

28+60
42+40

33+05
Corner of Base
41+81

W. L. G.
Eric G.
Deliver L.

42+90
Toll Posts
at Gate

Hathaway
Cemetery

Toll Posts
at Gate

25+60
38+51

x x x
38+75

R x 38+50

12-08 E.

34+00

1 1/2 story
Frame
Tilt
Fld.

Stone
Step. Disposed
from
Riser-Wing No. 4
E.N. Hathaway

30
190
125
190

R.R. Spike Set
4/14/69
Sta 37+13
34+38

x 31+45 x x

RR. spike Set

Sta 28+73.42

12/23/72 P.R.C.

2 story
Frame

W. L. G.
Eric G.
Deliver L.

21+25
27+82
28+00
27+77

Road 142

67+00

63+00

60+00

55+00

50+00

60+96.5	3.5
61+48.5	50.5
122	37.0
61+18.5	44
	90.5
	22
	112.5

INDEXED ON MAP

Steel
Truss
Concrete
Bridge

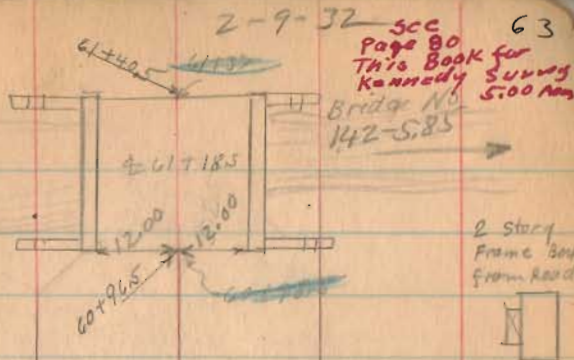

20' Walnut
23.75
56+48

Lane
56+10

57+65
Lane
50+35

N. 12-08 E

Post

25.3
47+91

2 Story
Frame

Hedge

Drill

Road 142

2-9-32

64

Road 26

Road 26

Dug fair
sized Hole
for corner
2-3-32
No luck.

See Book 639
N. To Road No 117

Road 142

Road 142

Road 124
Page 52

From
81+43

01+291

2 story
Frame

80.80
76+87

Found rd.
Set 1" Bm
1-26-35
O.H.B

18"
width

1 1/2 story
frame

71+47
71+50
71+55
71+60

71+47

Road No. 123
71+78 Approx. E

99+00

75+50

71+85

INDEXED ON MAP

1287

Road 142

12-8-58

G. Wilgus
M. Jones
H. Miller
A. Phillips

85

84

83

82

81

1287

30

21'
85+30

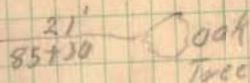

Oak Tree

Ruth Peterson

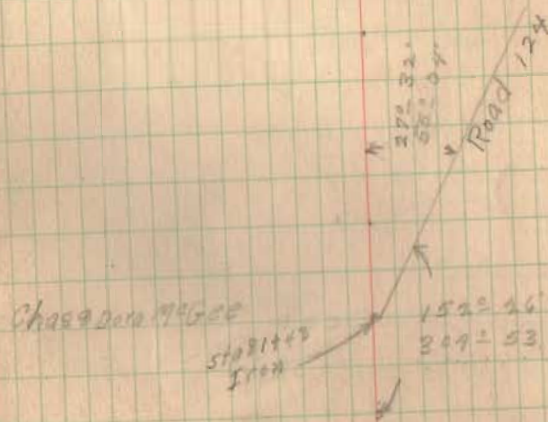

Road 142 N. From Road 124
To Road 117 Survey 6159

91

90

89

88

87

86

31

Maple $\frac{191}{91+15}$

$\frac{732}{241}$ Elm

Mr

J. Miller Bates + 1000
Chas. D. H. H. H. H.

97

96

95

94

93

92

$$\begin{array}{r}
 M \text{ } \bigcirc \quad 18' \\
 \hline
 +90 \\
 \hline
 340 \text{ } \bigcirc \quad 18' \\
 \hline
 +57 \\
 \hline
 \end{array}$$

$$\begin{array}{r}
 M \text{ } \bigcirc \quad 18' \\
 \hline
 +28 \\
 \hline
 \end{array}$$

$$\begin{array}{r}
 M \text{ } \bigcirc \quad 17' \\
 \hline
 +86 \\
 \hline
 \end{array}$$

$$\begin{array}{r}
 M \text{ } \bigcirc \quad 18' \\
 \hline
 +44 \\
 \hline
 \end{array}$$

$$\begin{array}{r}
 M \text{ } \bigcirc \quad 17' \\
 \hline
 +27 \\
 \hline
 \end{array}$$

ML

103

102

101

100

99

98



Bridge
+6.4

A hand-drawn diagram of a bridge structure, consisting of two horizontal lines representing the bridge deck, connected by two vertical lines representing the bridge piers. The drawing is positioned to the right of the "Bridge +6.4" text.

Driveway

ML

105

109

108

107

106

105

104

34

$$\begin{array}{r} 155 \\ + 32 \\ \hline \end{array}$$

M₄

121

121

120

119

118

117

+67.5

116

36

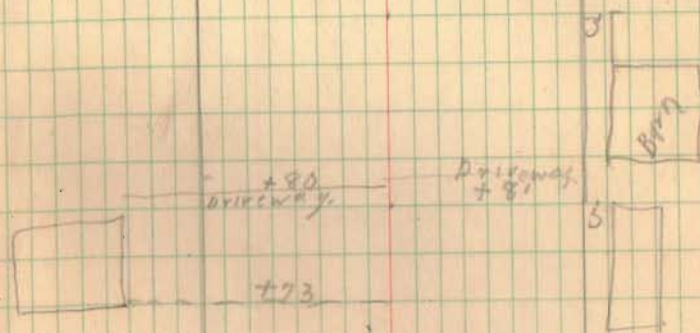

116

116

36

127

126

125

124

123

122

37

L

[Cast SP. 1/2"]

ML
|

133

132

131

130

129

128

$$\begin{array}{r} 27' \\ + 94 \\ \hline \end{array} \textcircled{0}$$

George E. Benedict
+ 572
Homar Bates

George E. Benedict
+ 089
Homar Bates

$$\begin{array}{r} 20 \\ + 34 \\ \hline \end{array} \textcircled{0}$$

MV

139

138

137

136

135

134

Drive

+72

Drive

+72

10

53

Clarence H.
+86 M. Johnson
George E. Benedict.

145

145

144

143

142

141

140

40

22' 0
+ 41

Sallie Bishop
+ 21.5
Florence Johnson

152

151

150

149

148

147

146

41

○ 27'
+ 3'

48'



May Green

+ 6L

Sallie Ritchey

~~Free~~
SET NO. 41/12

M

158

157

156

155

154

153

$$\begin{array}{r} 21' \\ +65 \\ \hline \end{array}$$

Hilda Fout
 $+21'$
 George Benedict

Hilda Fout
 $+152'$
 May Green

 $+96$

164

163

162

161

160

159

ML

I. R. W. 2001

+42'

Hilda Foot

Drive

+10'

170

169

168

167

166

165

M-

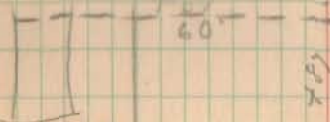

+20
 Price
 W. G. Headington
 Hilda Faust

791.7

176

175

174

173

172

171

M
M—~~The Colson Bldg, Room 20, #495~~

N.C. Headington

80

188

187

186

185

184

183

47

$\frac{27'}{+23}$ 0.1 m

M L

194

193

192

191

190

189

48

ML

201

200

199

198

197

196

195

Ella K. Winner x30
Minnie G. Winner

49

Mr

207

207

206

205

204

203

202

50

ML

24
+ 92

1600

213

212

211

210

209

208

51

ML

Tire cabinet
+04

Marie Isidore 7221
Rita K. Winger

219

218

217

216

215

214

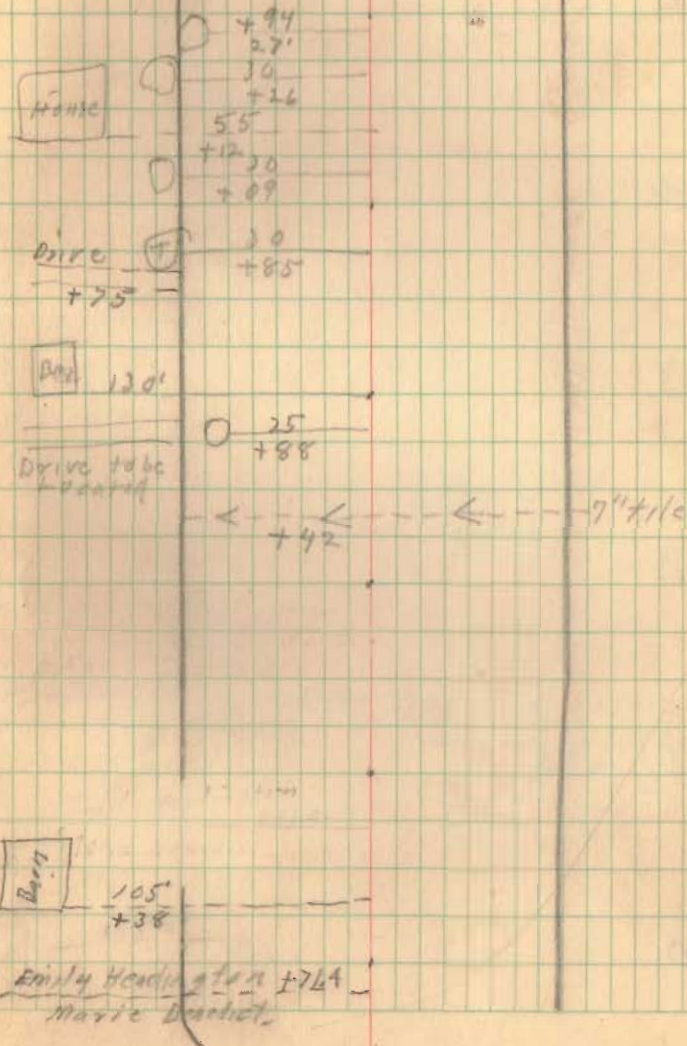

225

224

223

222

221

220

0
0
0
0
0

+86
26

21' Elm
+32

Oliver E. Keller - 314
Emily Washington

+28.5 Leo Keller
N. Western Mutual Life Ins. Co.
ML

231

230

229

228

227

226

+735 Howard Keller
 Leo Keller
 14" = CIP

ML

□ 0 227+28
 0 25
 0 52
 0
 0
 0

237

236

235

234

233

232

55

± 20
21' — 000K

M_L

Chester Kavanaugh ± 23.7
Omer Keller

○ ± 10
16'

○ ± 29
18'

○ ± 18
18'

243

242

241

240

239

238

$\frac{18'}{12+26}$ ○ Ash
 $\frac{+25}{+12'}$ □ brick gate
 $\frac{+10'}{29}$ □ Posts
 $\frac{+6}{+6}$ ○ Ash

$\frac{20'}{16+4}$ ○ Cedar
 $\frac{+59}{+59}$ --- House

$\frac{20'}{+03}$ ○ Cedar

$\frac{+17}{+98}$ Lee D. Keller
 Howard Keller
 12" tile

255

254

253

252

251

250

25

139 12 1/2

PE +461 - Iron M

PT 124.3 - 5000 500

58

261

260

259

258

257

256

59

ML

walnut $\text{③} - \frac{25'}{+55'}$

PI. Sta 265+73.5

267

$\Delta = 15^\circ - 27'$

$D = 4^\circ - 00'$

$R = 1432.5$

$T = 194.3$

266

$E =$

$L = 386.3$

263+79.2 PC $0^\circ - 00'$

265

264+00 $0^\circ - 25'$

+25
264+50 $1^\circ - 25'$

+75
265+00 $2^\circ - 25'$

+25
265+50 $3^\circ - 25'$

264

+75
266+00 $4^\circ - 25'$

+25
266+50 $5^\circ - 25'$

+75
267+00 $6^\circ - 25'$

+25
267+50 $7^\circ - 25'$

263

267+65.5 $7^\circ - 43' - 30''$

262

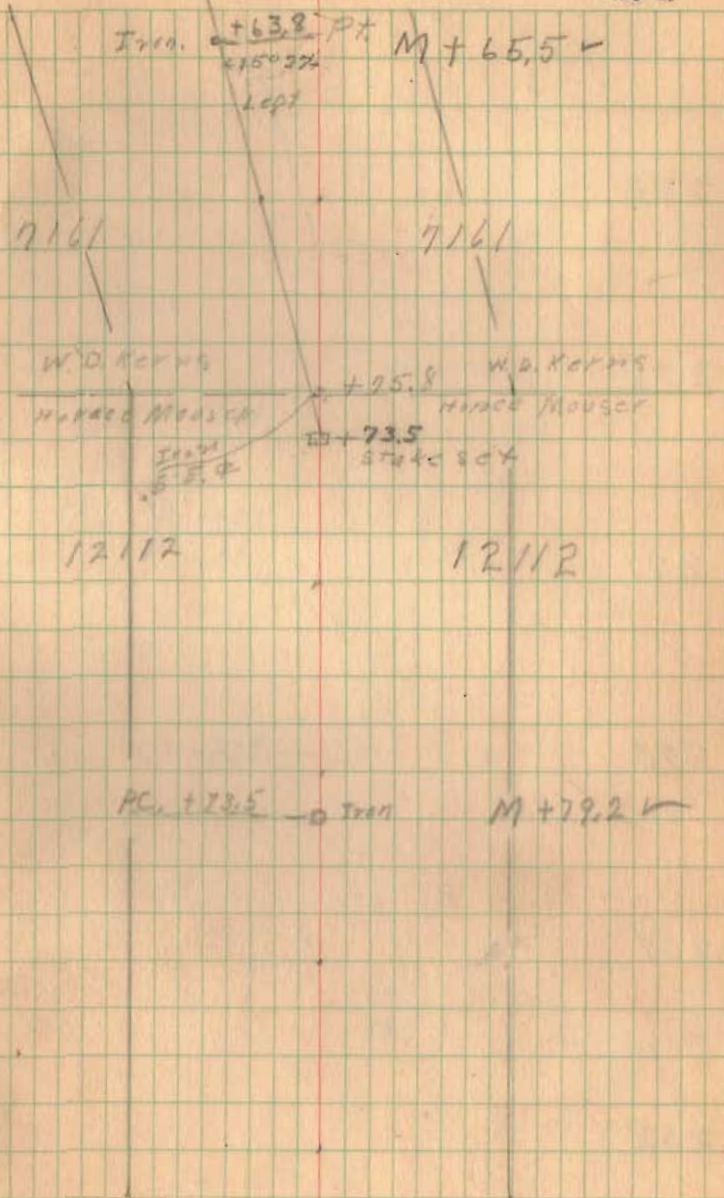

273

272

271

270

269

268

010 10"
+71

Mud	cut.	○	+81
		○	21
	+17		
	92		
	cut.	○	+26
		○	26

Ash ○ +66
27

+86 ○ cut.
195

279

278

277

276

275

274

$$\begin{array}{r} +57 \\ -257 \end{array} \quad \bigcirc \text{Lym}$$

$$\begin{array}{r} +38 \\ -20 \end{array} \quad \bigcirc \text{Syc.}$$

$$\begin{array}{r} +15 \\ -25 \end{array} \quad \bigcirc \text{Elm}$$

Ridgeway Banking Co

Ridgeway Banking Co

1928

W.D. Kerns

W.D. Kerns

ML

285

284

283

282

281

280

Cotton O $\frac{+82}{25}$ Elm R $\frac{+47}{25}$ Cotton O $\frac{+12}{25}$ $\frac{+29}{25}$ Cotton O $\frac{+52}{25}$

$\frac{+44}{25}$ O Maple
 $\frac{+80}{25}$ O Elm
 $\frac{+25}{25}$ O Elm

Cotton O $\frac{+20}{25}$ Cotton O $\frac{+43}{25}$

$\frac{+09}{25}$ O Ash
 15" M \checkmark

$\frac{+20}{26}$ O
 $\frac{+03}{28}$ O Elm

$\frac{+14}{27}$ O

O $\frac{+18}{28}$

$\frac{+20}{25}$ O Elm

291

291

290

289

288

287

286

2

2

64

+86
29 - Elm

+62
25 - Syc.

Robert O Early

Bessie Hill

Ridgeway

Ridgeway Banking Co

Hand

+14

+26

81

20

+73

50

20

+70

25

Letter

+88

25

297

296

295

294

293

292

Iron set
22.2 15"
+14.2 ← ~~22.2~~ Elm Tree

- 13.2
29 ⊖ Elm

- 13.2
30 ⊖ Elm

MK

66

303

302

301

300

299

298

66

- $\frac{+68}{28}$ - (D) Lynn

- $\frac{+75}{30}$ - (E) Elm

- $\frac{+46}{28}$ - (F) Elm

M-

30

309

308

307

306

305

304

67

$\frac{+17}{23}$ Elm

M₄

30

315

314

313

312

311

310

9959

9959

68

± Read 119

+75.7

sun set

315+763

Roberts Early

89.50

179241

90.10

179241

Bessie Hill

7161

MV
7161

15° Cerr

+35