

Memorandum - Murdock
Boroughment 84 Z_{1P}

James Eaton

13593

Alfred Denison
7139⁰

W. G. Smithson

14530

16070

W. G. Smithson

Alex. Denison

9197⁰

10387)
10388)

Andrew Murdock

Andrew Murdock

Wm Ramsey

Alfred Denison
888⁰

Alfred Denison
12⁰

Mill Race

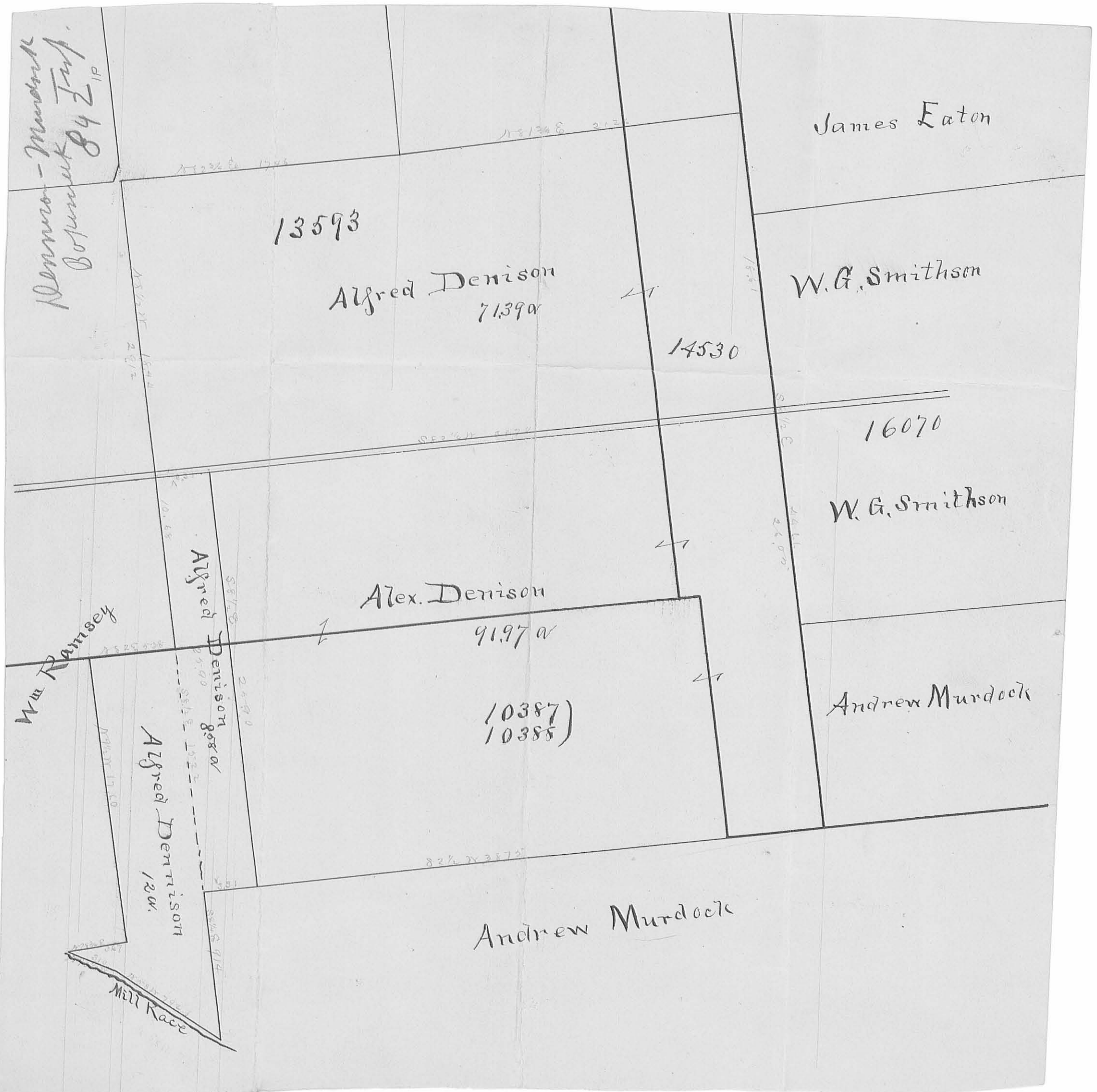

James H Shipman

5

38-250-1862

William Ramsey

Part 10888 & 10987

Begin in south line of Survey stakes

& to James Newell

N 12 W 102 poles with the line of James Newell to stone in south line of William R. Hatson

with said line S 76° E 18 poles to an ash on the north bank of the Murdock Mill Race and < to Jacob Jacobs east with said Jacobs line S 2 1/2 poles to stake & small brush & large pigeon oak on the north bank of said race in Andrew Murdock's line

with said line S 12 E 74 poles to stake in line of Survey

with survey line S 79 W 53 poles to begin
3 1/2 acres

Jacob Stall

43-374-1866

Alfred Tommison

Part of Survey

10387

10388

K

Begin at stone in the N line of said
Survey from which a brace 12" N 84° E 16'
with N line of survey S 79 1/2° W 5.50 ch
to a stake at SE of Walter Suttons 30a
with east line of said 30a S 1/2° E 17.60 ch
crossing Rusherick at 7.25 ch to stone
at SE toward 30a.

N 76° E 7.82 ch to a stone at the SE
of a tract of land lately owned by W. R.
Watson supposed to contain 50a.

Thence with east line of said 50a N 10° W
17.25 ch crossing Rusherick at 5 ch
9.25 ch & 11.50 ch. to the begin
9 acres more or less

Also — Begin at 2 braches SE
to M. Hamplins

S 11° E 28.8 poles to post between Murdock
Mill race and a very large figer oak
up the bank of said race N 79 1/2° W
30.6 poles to an ash

N 72 1/2° W 12.4 poles to an ash in the
south line of Tomplins land and on the
bank of said race.

N 76° E 34.6 poles to the place of begin
2.66 acre

INDEXED ON MAP

842 2D-2

A

William R. Watson }
to

70-22-1869

Esther Dinson }

Part 10337, 10338, 10387, 10388, 14530,
13595.

Begin at post in Andrew Murdock's line
N $10\frac{1}{2}$ W 178.2 poles to Birch < to Shelby
Haws ———

S $79\frac{1}{2}$ W 155.7 poles to Birch < to M. Haws
and in line of Walter Sutton ———

S $10\frac{1}{2}$ E 117.2 poles to stone ———

S $79\frac{1}{2}$ E $\frac{7}{10}$ of pole to Birch ———

S 106 E 61 " to stone ———

S $79\frac{1}{2}$ E 154.7 to begin ———

172 $\frac{3}{4}$ a ———

Thos L. Wright } E
 to } 43-465-
 Andrew Murdock }
 Begin at stake in the grassy point road <
 to Andrew Murdock _____
 with his line S 81 W 132.7 poles to a stake
 < to Mrs Denison _____
 S 10 W 50.6 poles _____
 N 81 E 133.8 poles to < of Smithsons _____
 S 9 3/4 E 50.6 poles to begin _____
 42.11 1/2 acres _____
 part of 16070

W. H. McKinnon
 NW 1/4 Sec 9, T. 2, R. 8.
 Apr. 12, 1868

Capt. Fr. Hughes }
 to } 65-242-1883
 John Leon }

Part 13593 & 14580 _____
 Begin at stake in pond in Ridgways
 line N 8 E to said Wallace Survey _____
 S 10 1/4 E 116 poles to a ditch in Gordons
 west line _____
 S 79 3/4 W 83 poles to dead burr oak in east
 edge of pond _____
 S 10 1/4 E 116 poles to 3 beeches in
 Ridgways line _____
 with said line N 79 3/4 E 83 1/2 poles to
 place of begin _____
 60 acres

Nathan Ramsay }
to } 30-122-1833-
N.P. Hews }
Part 13593

Begin at 2 beeches in west line of
land owned by Peter D Sutton
S10 1/2 W 116 poles to stake in Ridgeways
line
with said line N79 1/2 E 70 poles to 8
beeches
S10 1/2 E 116 poles to a dead burr oak
S79 1/2 W to begin 37 acres

N.P. Hughes }
to } 53-307-1875-
J.W. Ramsay } H
part 13093 & { 13307 }
{ 13388 }
Begin at stone in Denison road N E
to N.P. Hughes land
S9 E 114.7 poles to stake in Jappes
line N78 E 71 1/2 poles to stone
to Alfred Denison
N10 W 70 poles to stone
N81 E 215 poles to stone
N9 W 42.6 poles to stone in road
S81 1/4 W 60.7 poles to begin
34 2/3 acres

Nelson W Williams }
to } 51-590-

James Eaton }
Part 16070 } C

Begin at stone S&E James Higgins —
S 81°W 136 poles to stake in E D Hughes —
S 9°E 466 poles to stake in Demmons line —
N 80°E 136 poles to stake in Grassy point
& East Liberty road —
with said road N 91°W 47.8 poles to begin —
40.12 acres

H. S. Bushong et al } 51-713-1873

to }
H. G. Smithson } B
Part 16070

Begin at stake in the Grassy point &
East Liberty road at S&E to NW Williams
S 10°E 48 1/2 poles to stake at the intersec-
tion of said road with the Watson road —
Bring the N&E of H. G. Smithson's land —
S 79°W 133.8 poles to stake in Watson road
thence N 70°W 48 3/4 poles to stake
to Nelson Williams lot —
N 79°E 134 1/2 poles to the begin —
40 acres more or less

James H. Culbertson }
to } 86-621

O R. Regg

Part 13393

D.

Begin at stone NE 1/4 heirs of Vincent
Reams

S9E 114.7 poles to stake N R P Hughes
with his line N81E 48.8 poles to stake

N9W 114.7 poles to stake in center of the
Cherokee road

S81W 48.8 poles to begin

35 acres

Also 13393

Begin a stake in N. P. Hughes line and SE
of the above described tract

N81E 59.8 poles to stake

N7E 71 poles to bench

N9W 107.7 poles to stake in the Cherokee
road

with said road S81W 62 poles to stake
to land sold by N W Sutton to J. H. Culbertson

with line of last mentioned land S9E 114.7
poles to begin. 79.40 acres

Bray. Shawver

Amos Emtry

66-137-1883

(same as above)

Amos Emery

W.P. Hens

John Heort

James Eaton

INDEXED ON MAP

Dominos-Murdock

Bohacoreck

D

G

F

B

W.A. Smithson

Mrs Ramsey

Esther Dennison

Andrew Murdock

E

13593

14530

16070

W.A. Smithson

10387
10386

Alfred Dennison

Andrew Murdock

Beech

Dead Branch
Oak
37 1/2 W 1854

Beech

N 10° W 178.2

Stake

S 54 1/2 W 609

N 9 W 426

S 10 1/2 E 112

S 12 1/2 E 1720

S 79 1/2 E 1847

K

Stake

Stake

Stake

Stake

Stake

Stake

Stake

Stake

Stake

Stake

Stake

Stake

Stake

Stake

Stake

Stake

Stake

842 2P