

Vol 7 - P. 473 -

Lot No. 1 -

Part 9890 -

Begin at stone NW<sub>2</sub> to 9890 -

N 80<sup>3</sup>/<sub>4</sub> E 59<sup>6</sup> to post NW<sub>2</sub> to John Grabel's land -  
- S 8<sup>3</sup>/<sub>4</sub> E 139<sup>10</sup> to post in west line Grabel -  
- S 80<sup>3</sup>/<sub>4</sub> N 60<sup>00</sup> to post in the west line 9890 -  
N 8<sup>3</sup>/<sub>4</sub> N 139<sup>10</sup> to begin 52 acres -

No. 6 - Part 12474 -

Begin at post in East line 12474 - NW<sub>2</sub> to John Grabel -

S 81<sup>1</sup>/<sub>4</sub> N 45<sup>56</sup> to a post -

N 9 N 123<sup>65</sup> to stake & brick bats -

N 80<sup>1</sup>/<sub>4</sub> E 46<sup>05</sup> to post SW<sub>2</sub> to Mrs. Pudarill -

S 8<sup>3</sup>/<sub>4</sub> E 123<sup>80</sup> to place of begin  
35<sup>30</sup> acres -

No. 6.9 - 9890 - Begin at post in west line 9890

SW<sub>2</sub> 52 acres lot. N 80<sup>3</sup>/<sub>4</sub> E 60<sup>00</sup> to post in west

line John Grabel - S 8<sup>3</sup>/<sub>4</sub> E 42<sup>53</sup> poles to post -

S 80<sup>3</sup>/<sub>4</sub> N 60<sup>05</sup> to post in west line 9890 -

N 8<sup>3</sup>/<sub>4</sub> N 42<sup>53</sup> to begin - 16 acres more or less

Jamies Taylor Exr- }  
John Grabill } 61-67-1878-

Part 9890 -

Begin at birch & water track NE 1/4 lot  
H. D. Yates subdivision ———

T 78E 20 to stake - S 11E 200 to stake ———

S 78N 20 " " ———

M 11N 200 to begin ———

20 acres ———

Jas Taylor }  
to } 61-533-1876  
John Grabill & Walter H. Sutton }

Part 9890 -

Begin at 2 birches & sugar MR 9890 ———

T 78E 100 to a birch & small water birch ———

S 11E 200 to stake ———

S 78N 100 to ticks, and 2 dms ———

M 11N 200 " begin ———

Originally supposed to contain 125 acres but  
found to contain 127 acres & 152 poles ———

Chas M. Tapp  
to  
William Lawrence } 78-590-1891

Part 12474

Begin at post in east line 12474 at NE John Gratic

58 1/4 N 45 56 to post

49 N 123 08 to post

48 1/4 E 46 05 to post see William Prudavill

58 3/4 E 123 08 to begin

35 35 acres

Also part 9890

Begin at post in west line 9890 SW 2 to 52 acres  
set off to Rebecca Tapp

48 1/4 E 60 06 to a post in west line John Gratic

58 3/4 E 42 52 to a post

58 3/4 N 60 06 to post in west line survey

48 3/4 N 42 53 to begin

16 acres more or less

Jerome Fawcett }  
 Oliver <sup>to</sup> Fawcett } 73-559-1888-

Part 9890

Begin at post in west line 9890: sugar 572 E  
 58 lks \_\_\_\_\_

N 87 1/4 W 83 1/2 with west line 9890 to post SW 2 to  
 16 acres set off to Walter Sutton \_\_\_\_\_

N 80 3/4 E 60 1/8 poles to post \_\_\_\_\_

S 87 1/4 E 96 <sup>(196)</sup> to post SW 2 to John Grubbs' land \_\_\_\_\_

N 82 E 40 to post \_\_\_\_\_

S 87 1/4 E 65 1/4 to post \_\_\_\_\_

S 82 N 100.4 to begin

48 1/2 acres

$$\begin{array}{r} 4 \overline{) 19.6} \\ \underline{4.90} \end{array}$$

$$\begin{array}{r} 4 \overline{) 83.66} \\ \underline{20.91\frac{1}{2}} \end{array}$$

$$\begin{array}{r} 61.01 \\ \underline{5.46} \\ 66.47 \\ \underline{45.56} \\ 20.91 \end{array}$$

INDEXED ON MAP  
 846 1D-4

N. W. Sutton

<sup>E</sup>  
Michael D Bray

} 56 - 598 - 1878

Part 12474

Begin at stone  $\angle$  to M. Bray & Clark Williams —

S  $10\frac{1}{2}$  E  $^{\circ}$  80 to a stone with half a brick under it —

— S  $10\frac{1}{2}$  E 12376 to stone with half a brick under it —

S  $79\frac{1}{2}$  N 80 to a stone in Clark Williams E line:

Bench 10" N45 E 25 lks. —

North to place of sign —

62 acres more or less —

N.W. Fisher

to

84-189-1895

C. C. Garwood et al

Part 9890 —

Begin at post on west line 9890 & NW 1/4 of land  
owned by John Rodgers —

N 79 3/4 E 100.4 poles to post: Elm S 19 N 7 1/2 W —

N 8 3/4 W 54.66 to post —

S 82 N 100.4 to post on west line of survey 9890:

Sugar S 72 E 58 links —

S 8 3/4 E 58.6 to begin — → 58.06

35.26 acres

Z. Corwin

to

N.H. Southard Trustee

} 83-458-1895-

- 12474 -

Begin at 2 beeches x sugar NE to survey  
with east line 12474 S 10 1/2 E 120 1/2 to post x  
swamp elm sapling

S 79 1/2 W 125 to stone

N 10 1/2 W 120 1/2 to post in N line 12474: beech  
12" west to line

with said line N 79 1/2 E 125 to begin

93.9 acres

Jacob Grabil

to

John Grabil

Part 14039-

} 38-229-1862

Begin at stone in west line 14039 SWR to Clark  
Williams

N 79 1/2 E 236 to stone: small cypress 570 x 11 lbs.

S 10 1/4 E 70.6 to post: Elm S 11 x 51 lbs

S 79 1/2 W 197 1/2 to " : N.O. 12" N 44 1/2 E 5 lbs

S 10 1/2 E 24 " < of Albert Roberts land, a post: Elm

S 21 E 5 lbs

S 79 1/2 W 31 crossing "mill creek" to post in county road

with the road N 22 W 36.2 poles to post in

west line line 14039, : beech 10" 1428 50 lbs.  
+ sugar 8" 578 & 48 lbs —  
10 1/2" 575 to begin —  
10 3/4" 400

INDEXED ON MAP  
840 10-8



James Taylor exr- } 77-145-1868-  
to }  
John Grabel }  
}

Part 9890

Begin at large rock in N.E. patent line and <  
to William & John Paxon —

N 79 $\frac{1}{2}$  E 80 to a stake & corner to George H Grabel

— S 10 $\frac{1}{4}$  E 207 to a stake in the division line  
of the survey —

S 79 $\frac{1}{2}$  W 80 to a stone < to Paxon —

N 10 $\frac{1}{4}$  W 206 to begin —

103 acres

Carlos Garwood }  
to } 55-9-1876-  
Oscar Outland }  
}

Part 9890 —

Begin at stake in S. line survey —

N 10 $\frac{1}{4}$  W 200 to stake —

S 79 $\frac{3}{4}$  W 50 " " < to lots 1, 2 & 3 —

S 10 $\frac{3}{4}$  E 200 " 2 beeches in south line survey —

N 79 $\frac{1}{4}$  E 50 to begin —

62 $\frac{1}{2}$  acres —

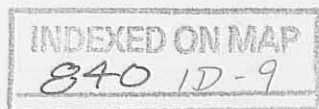

Lot No. 7- 9890-

Begin at post

see desc. Oliver Fawcett

No 5-b.

see Mr Fisher to C. C. Samwood

INDEXED ON MAP  
840 1D-10

Rebecca Tapp }  
John H. Tapp. } 82-174-1893-

Begin at stone MR Survey 9890 —

N 80 3/4 E 596 to post MR John Goebel —

S 8 3/4 E 129 <sup>10</sup>/<sub>100</sub> to post in west line said Goebel —

— S 80 3/4 N 606 to post in west line 9890 —

N 8 3/4 N 139 <sup>10</sup>/<sub>100</sub> to begin —

52 acres more or less —

$$\begin{array}{r} 15 \overline{) 520} \\ \underline{30} \phantom{0} \\ 220 \\ \underline{150} \phantom{0} \\ 700 \\ \underline{600} \phantom{0} \\ 1000 \\ \underline{900} \phantom{0} \\ 1000 \\ \underline{900} \phantom{0} \\ 1000 \\ \underline{900} \phantom{0} \\ 1000 \end{array}$$

$$\begin{array}{r} 4 \overline{) 129.15} \\ \underline{12} \phantom{0} \\ 9 \phantom{0} \\ \underline{8} \phantom{0} \\ 19 \phantom{0} \\ \underline{16} \phantom{0} \\ 39 \phantom{0} \\ \underline{32} \phantom{0} \\ 70 \phantom{0} \\ \underline{68} \phantom{0} \\ 20 \phantom{0} \\ \underline{16} \phantom{0} \\ 40 \phantom{0} \\ \underline{40} \phantom{0} \\ 0 \end{array}$$

840

INDEXED ON MAP

Lawrence-Rogers Survey  
Bohesueh Twp

U M S 9890-12474-14039

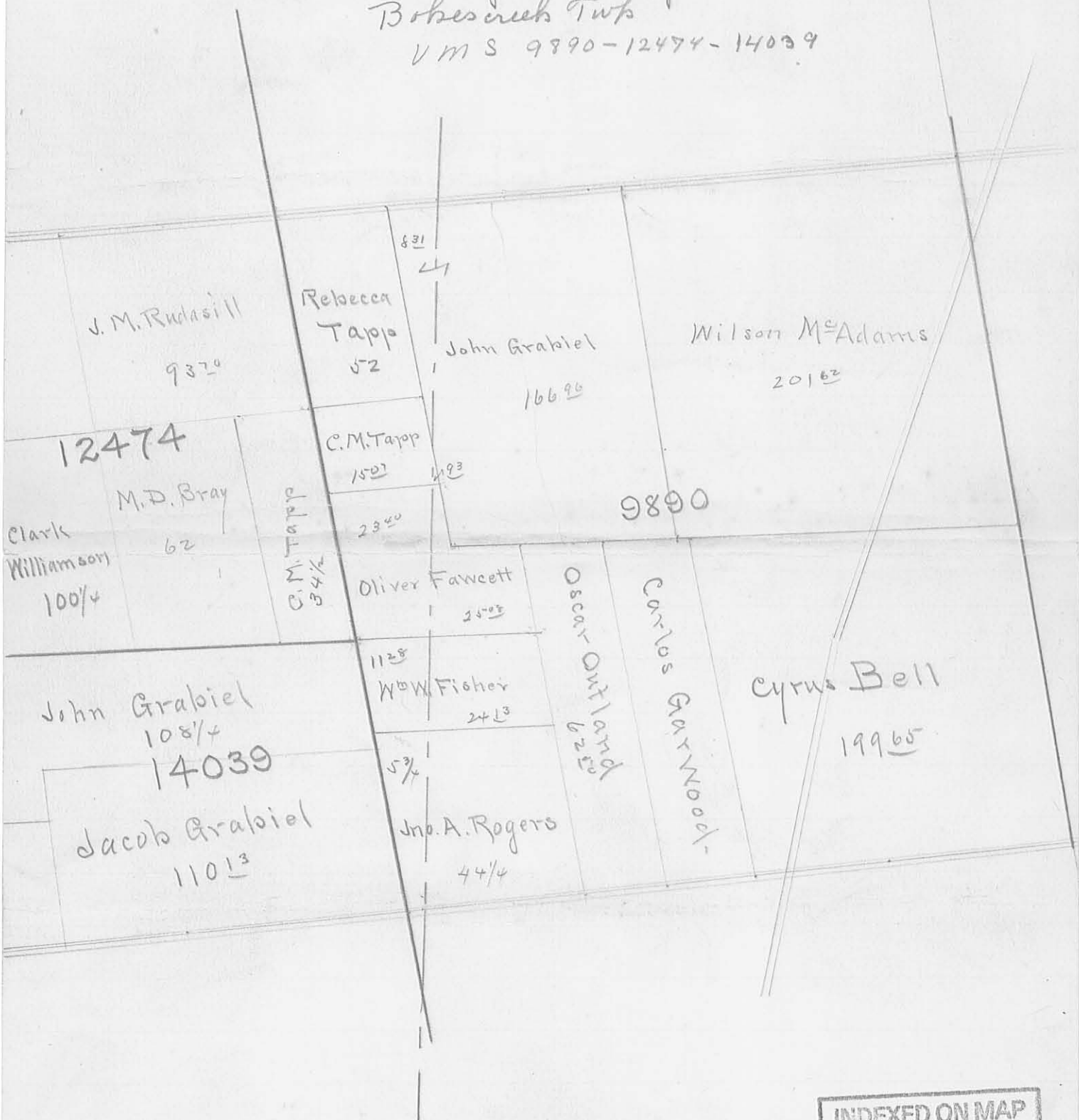

INDEXED ON MAP  
840 1P-1

Vol. 7 - P. 477

Logan Corn Pleas

139.15	120.50
42.53	123.50
63.66	<u>244.30</u>
<u>265.34</u>	
244.30	
<u>21.04</u>	

Rebecca Tapp

120 1/2

No 1 -

Grabiell

50 2

139.15
42.52
9.60
<u>191.27</u>

1247 4

M. D. Bray  
62

Walter Sutton  
No 6 -

Walter Sutton  
No. 6 -

Grabiell

9890

Walter Sutton  
No. 6 -  
R H

Pokescrook

139.15
120.50
<u>18.65</u>

Franklin Sutton

No. 7 -

Harvey G Sutton

No 5 -

INDEXED ON MAP  
840 1P-2

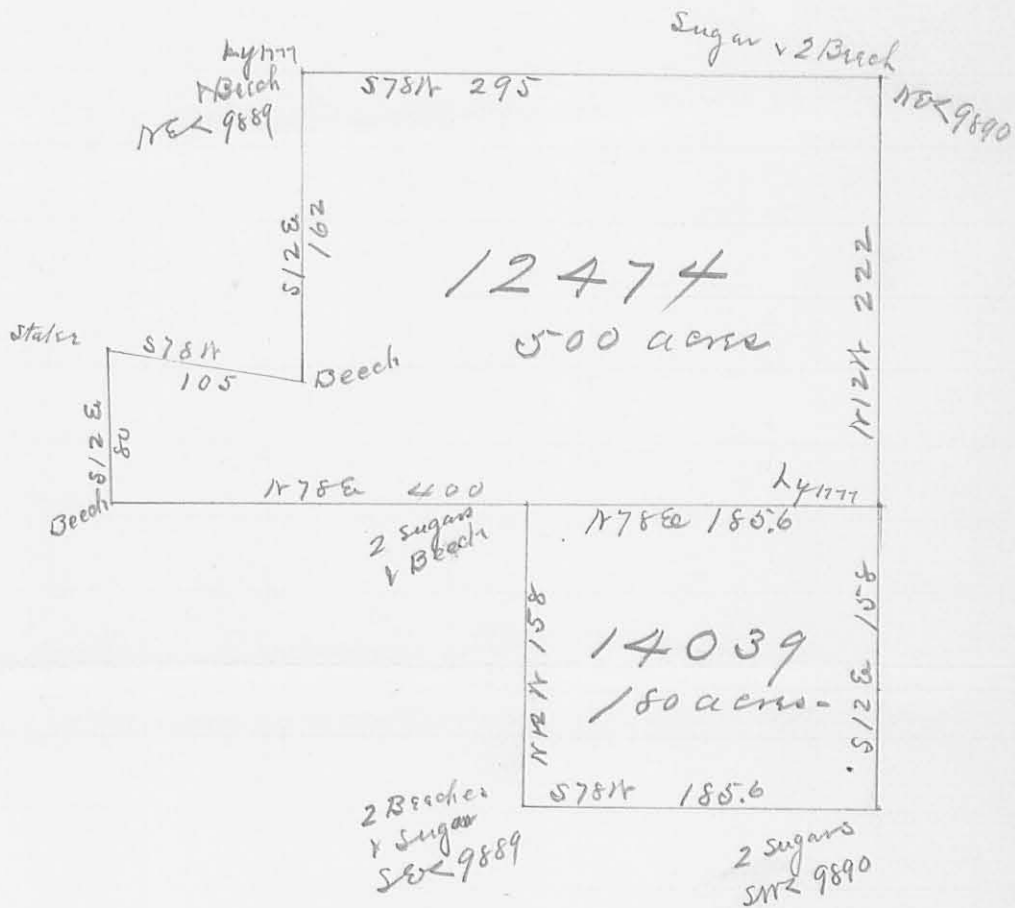

INDEXED ON MAP  
840 1P-3

sugartree  
+ 2 beeches -  
N 8 E 9889

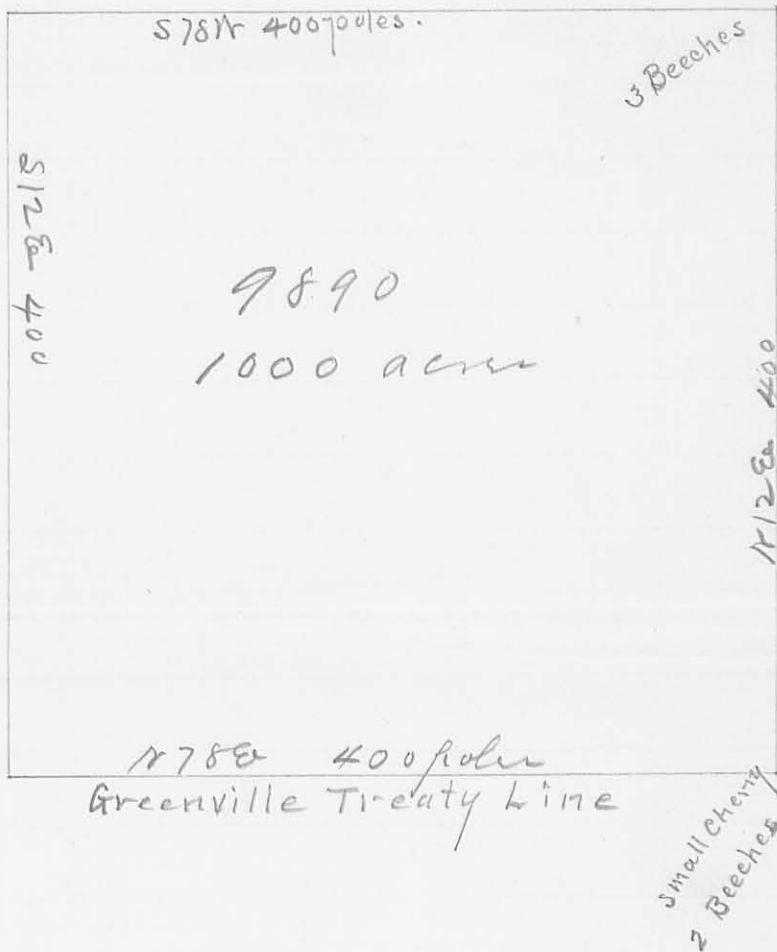

2 sugars ->  
S 6 E 9889

N 78 E 400 poles  
Greenville Treaty Line

3 small cherry  
2 Beeches

Logan Com Pleas Vol 7 - page 459 -  
Hins N. W. Sutton -

INDEXED ON MAP  
840 1P-4