

SURVEY OF ROAD 40 SECTION P
 WHITETOWN EXTENSION,
 RUSHCREEK AND BOKESCREEK TPS.
 Scale 1"=400' April 16, 18 1923.

Note - Original Pike Survey notes Book 319 Pages 43 to 69
 This survey Book 380 Page 15
 Pike Record Vol. 8 Page 2.

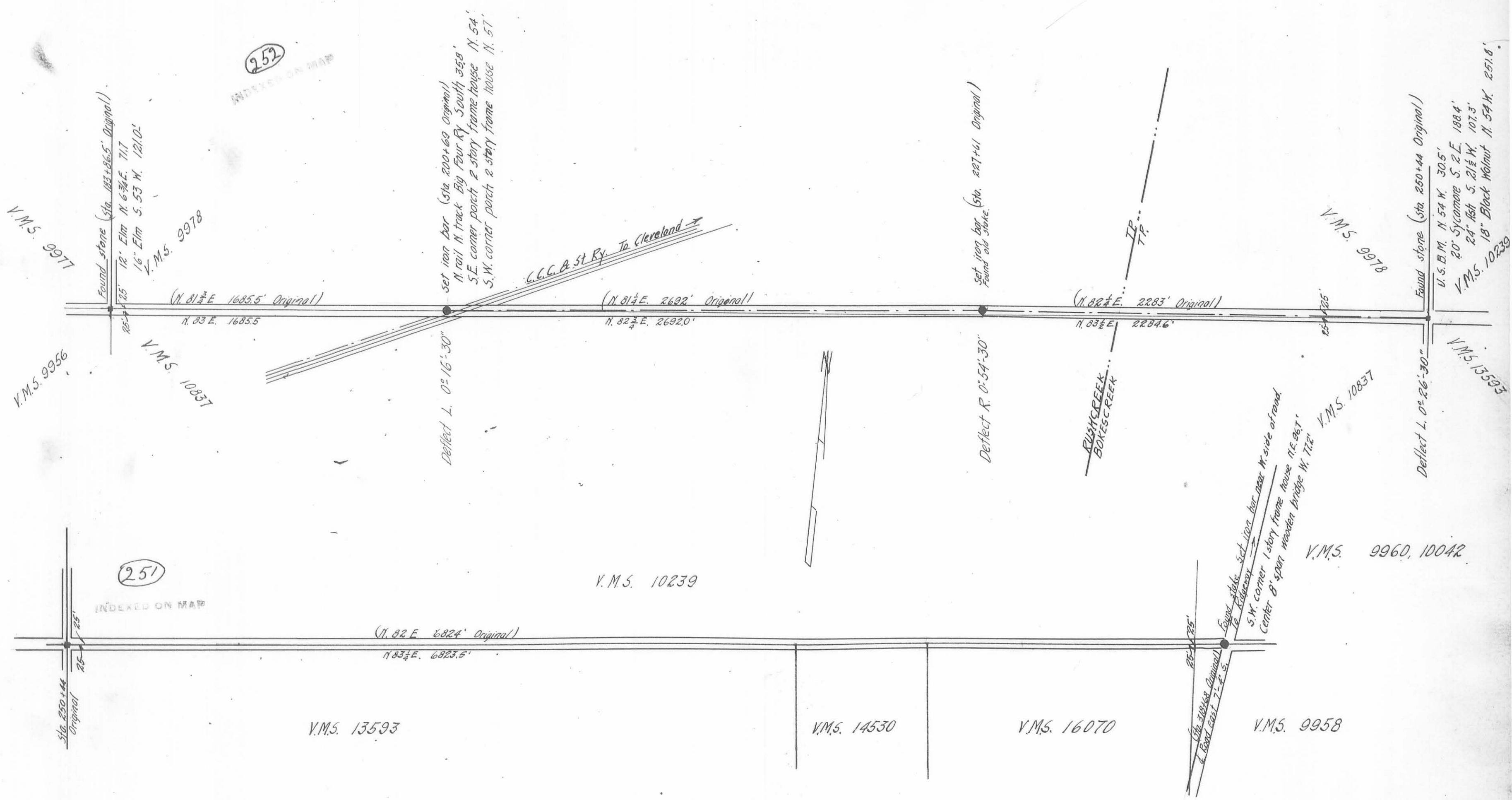

I hereby certify the above survey to be
 as made by me April 16 & 18, 1923.
 Chas. A. Imkeup,
 Deputy County Surveyor.