

LESLIE H. GEESLIN

REGISTERED SURVEYOR NO. 5248

P. O. BOX 274

RUSHSVLVANIA, OHIO 43347

PHONE: (513) 468-2793

LAZENBY SURVEY

AUGUST, 1976

Tract 1

The following described real estate situated in Bloomfield Township, Logan County, Ohio and being part of the west $\frac{1}{2}$ of the northwest $\frac{1}{4}$ of section 34, Town 2, Range 8 and being more particularly described as follows:

Beginning at an iron bar in the west line of Section 34 at the southwest corner of Wilford M. Allen's 26.66 acre tract that is south 1783.33 feet from a stone at the northwest corner of Sec. 34, said iron bar being in County Highway 34; thence with said Allen's south line N. $89^{\circ} 30.5'$ E. 1331.98 feet to an iron bar in the west line of Edmond A. Richardson's 70.00 acre tract; thence with said Richardson's west line S. $0^{\circ} 08.5'$ E. 445.84 feet to an iron bar, passing a corner post at 3.3 feet; thence S. $89^{\circ} 30.5'$ W. 1330.88 feet to an iron bar in the west line of Sec. 34 and in C. H. 34; thence with said west line and C. H. 34 North 445.84 feet to the place of beginning.

Containing 13.63 acres more or less.

The above described 13.63 acres being the north part of Robert Lazenby's 26.67 acre tract (a new survey shows this to be 27.25 acres).

Reference is hereby made to a plat of this survey on file with the County Engineer.

I hereby certify that the above is a true and accurate description of a survey made by me.

Leslie H. Geeslin

5934 1D-1

INDEXED ON MAP

LESLIE H. GEESLIN

REGISTERED SURVEYOR NO. 5248

P. O. BOX 274

RUSHSVLVANIA, OHIO 43347

PHONE: (513) 468-2793

LAZENBY SURVEY

AUGUST, 1976

Tract 2

The following described real estate situated in Bloomfield Township, Logan County, Ohio and being part of the west $\frac{1}{2}$ of the northwest $\frac{1}{4}$ of Section 34, Town 2, Range 8 and being more particularly described as follows:

Beginning at an iron bar in the west line of Section 34 in County Highway 34, said iron bar being South 2675 feet from a stone at the northwest corner of Sec. 34; thence with said section line and C. H. 34 North 445.83 feet to an iron bar; thence N. $89^{\circ} 30.5'$ E. 1330.88 feet to an iron bar in the west line of Edmond A. Richardson's 70.00 acre tract; thence with said Richardson's west line S. $0^{\circ} 08.5'$ E. 445.83 feet to a corner post in the $\frac{1}{4}$ section line, said $\frac{1}{4}$ section line being the south line of Bloomfield Townshio; thence with said $\frac{1}{4}$ section line S. $89^{\circ} 30.5'$ W. 1329.78 feet to the place of beginning.

Containing 13.62 acres more or less.

The above described 13.62 acres being on the south side of Robert Lazenby's 26.67 acre tract (a new survey shows this to be 27.25 acres).

Reference is hereby made to a plat of this survey on file with the County Engineer.





I hereby certify that the above is a true and accurate description of a survey made by me.

5934 1D-2

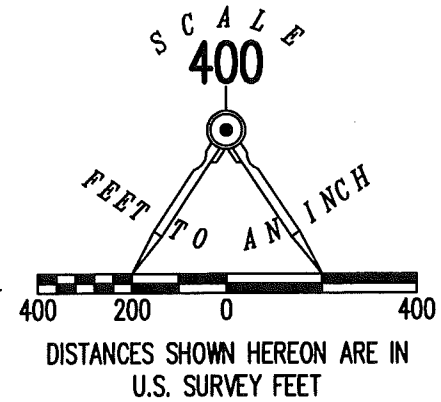
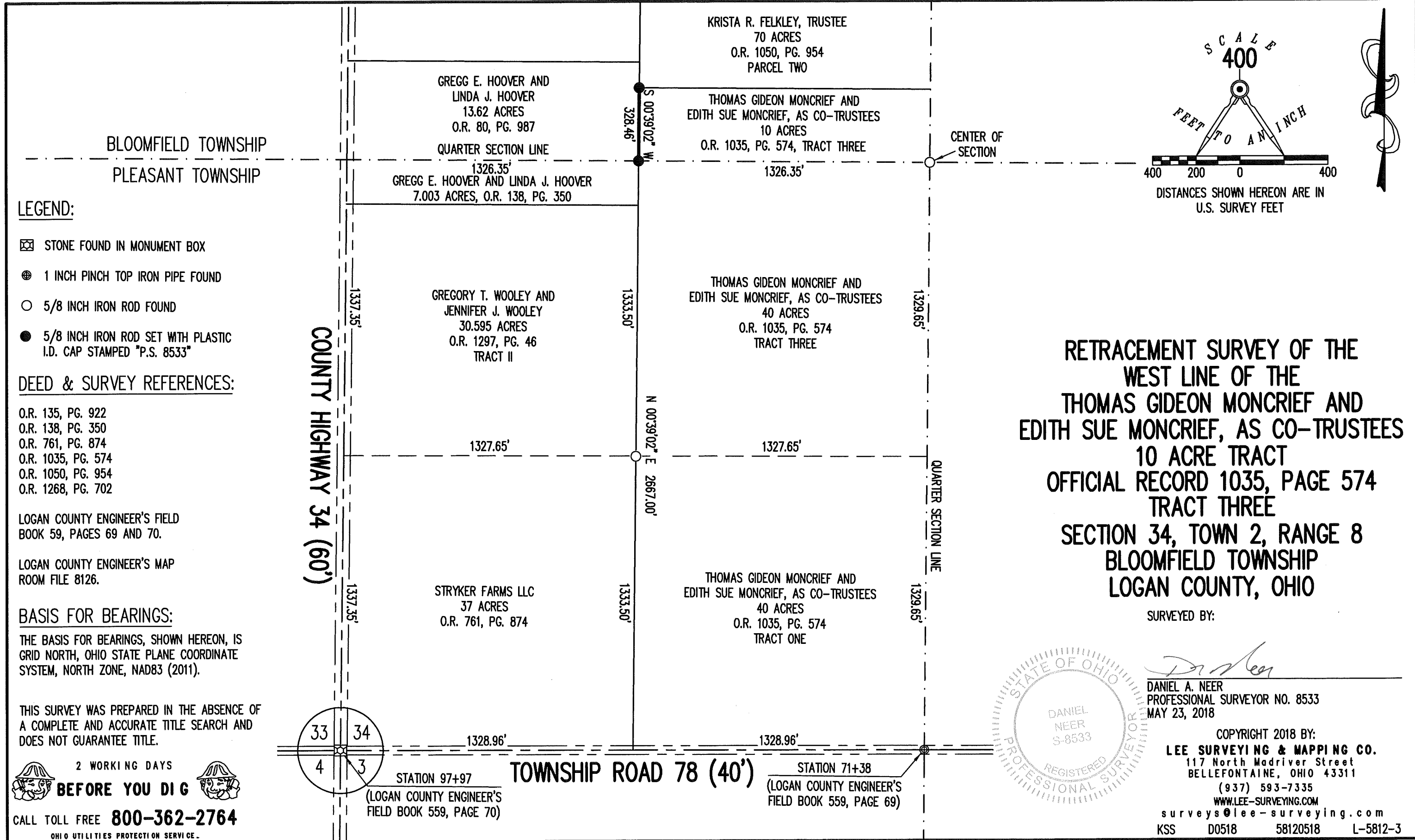
Leslie H. Geeslin

INDEXED ON MAP



- LEGEND:**
-  STONE FOUND IN MONUMENT BOX
 -  1 INCH PINCH TOP IRON PIPE FOUND
 -  5/8 INCH IRON ROD FOUND
 -  5/8 INCH IRON ROD SET WITH PLASTIC I.D. CAP STAMPED "P.S. 8533"

DEED & SURVEY REFERENCES:

O.R. 135, PG. 922
 O.R. 138, PG. 350
 O.R. 761, PG. 874
 O.R. 1035, PG. 574
 O.R. 1050, PG. 954
 O.R. 1268, PG. 702

LOGAN COUNTY ENGINEER'S FIELD BOOK 59, PAGES 69 AND 70.
 LOGAN COUNTY ENGINEER'S MAP ROOM FILE 8126.

BASIS FOR BEARINGS:
 THE BASIS FOR BEARINGS, SHOWN HEREON, IS GRID NORTH, OHIO STATE PLANE COORDINATE SYSTEM, NORTH ZONE, NAD83 (2011).

THIS SURVEY WAS PREPARED IN THE ABSENCE OF A COMPLETE AND ACCURATE TITLE SEARCH AND DOES NOT GUARANTEE TITLE.

2 WORKING DAYS
BEFORE YOU DIG
 CALL TOLL FREE **800-362-2764**
 OHIO UTILITIES PROTECTION SERVICE.

RETRACEMENT SURVEY OF THE WEST LINE OF THE THOMAS GIDEON MONCRIEF AND EDITH SUE MONCRIEF, AS CO-TRUSTEES 10 ACRE TRACT OFFICIAL RECORD 1035, PAGE 574 TRACT THREE SECTION 34, TOWN 2, RANGE 8 BLOOMFIELD TOWNSHIP LOGAN COUNTY, OHIO

SURVEYED BY:

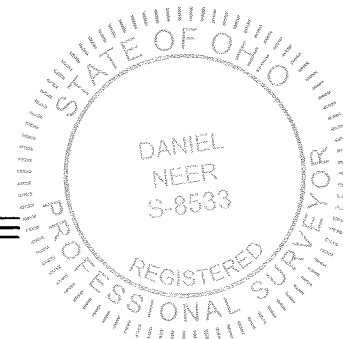
 DANIEL A. NEER
 PROFESSIONAL SURVEYOR NO. 8533
 MAY 23, 2018

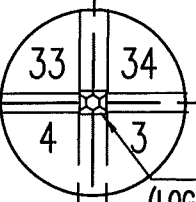

COPYRIGHT 2018 BY:
LEE SURVEYING & MAPPING CO.
 117 North Madriver Street
 BELLEFONTAINE, OHIO 43311
 (937) 593-7335
 WWW.LEE-SURVEYING.COM
 surveys@lee-surveying.com
 KSS D0518 58120518 L-5812-3



STATION 97+97
 (LOGAN COUNTY ENGINEER'S FIELD BOOK 559, PAGE 70)

STATION 71+38
 (LOGAN COUNTY ENGINEER'S FIELD BOOK 559, PAGE 69)

INDEXED ON MAP
 5934