

SURVEY FOR WILLIAM SHULTZ
SEC. 28, T7S, R8E BLOOMFIELD TWP.
DECEMBER 5, 1989

The following described tract is situated in the State of Ohio, County of Logan, Township of Bloomfield and is located in the Southeast Quarter of Section 28, Town 7 South, Range 8 East. Said tract is also part of William W. Shultz's 63.03 acre Tract II as described in Deed Book Volume 357, Page 363 and is more particularly described as follows:

Beginning at a stone found in the center of County Highway No. 21, said stone being Station 212+91 as shown in Field Book No. 572, Page 18 and also being the southwest corner of M. Eileen Knief's 99.81 acre tract as described in Official Records Volume No. 13, Page 739;

Thence South- 88° - $36'$ - $20''$ -East (this bearing is the basis of bearing and is assumed) 1315.68 feet with the south line of said M. Eileen Knief's tract to an iron end post set in concrete found, passing through a 5/8 inch diameter iron bar set at 30.00 feet;

Thence South- 0° - $58'$ - $27''$ -West 475.00 feet with the west line of said M. Eileen Knief's tract to a 5/8 inch diameter iron bar set;

Thence North- 88° - $36'$ - $20''$ -West 1315.62 feet to a iron railroad spike set in the center of County Highway No. 21, passing through a 5/8 inch diameter iron bar set at 1285.62 feet;

Thence North- 0° - $58'$ - $00''$ -East 475.00 feet with the center of County Highway No. 21 to the place of beginning.

Said description is based upon a field survey performed on December 5, 1989 and contains 14.346 acres, more or less, taken from Permanent Parcel No. 01-058-00-00-038.

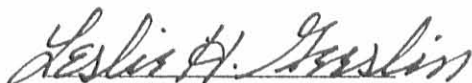
LESLIE H. GEESLIN
REG. NO. 5248

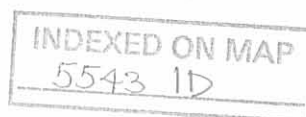

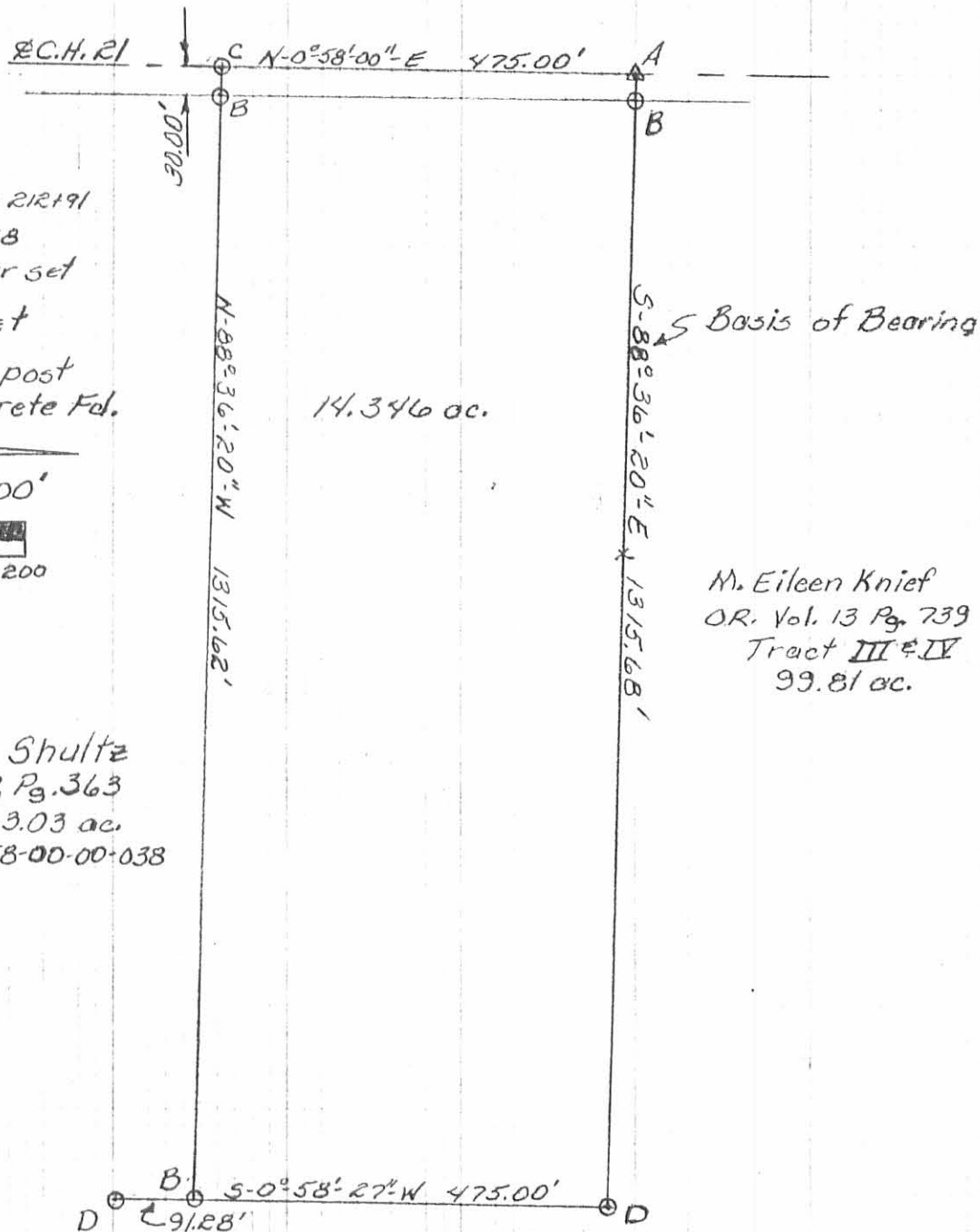

Legend:
 A= Stone Fd. Sta 212191
 F.B. 572, Pg. 18
 B= 5/8" ϕ iron bar set
 C= RR spike set
 D= Iron end post
 set in concrete Fd.

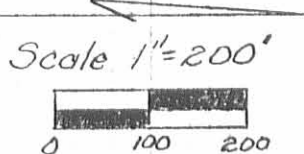

M. Eileen Knief
 O.R. Vol. 13 Pg. 739
 Tract III & IV
 99.81 ac.

William W. Shultz
 D.B. Vol. 357, Pg. 363
 Tract II 63.03 ac.
 Per. Par. 01-058-00-00-038

Survey of 14.346 ac. tract
 for William W. Shultz located in
 S.E. 1/4 Sec. 28, T75, R8E, Bloomfield
 Township, Logan County, Ohio
 December 5, 1989



Leslie H. Geeslin
 Leslie H. Geeslin
 Reg. No. 5248
 Rushsylvania, Ohio
 By J.K.C.

INDEXED ON MAP
 5543 1P

