

YEASEL SURVEY  
Sec.16, T.-7S, R.-8E  
Bloomfield Township

Situated in the State of Ohio, County of Logan, Township of Bloomfield and being a part of the east one-half of the northeast quarter of Section 16, Town 7 South, Range 8 East and more particularly described as follows:

Commencing at an iron in the centerline of State Route No. 274, known as the Jackson Center Road, and in the centerline of Logan County Road No. 54, known as the Santa Fe Road; thence N.89°-53'W. along the centerline of said State Route No.274 being also the north line of said section 16, a distance of two hundred forty three and three one-tenths feet (243.3') to a P.K. nail; thence S.11°-14'-15"E. a distance of five hundred ninety three and nine one-tenths feet (593.9') to an iron pin; thence N.87°-9'-30"E. a distance of one hundred eighty one and six one-tenths feet (181.6') to a point in the centerline of County Road No.54 passing a P.K. nail at 180.84 feet set in the tangent to curve; thence northerly along the centerline of County Road No.54 and with a 5° curve with a  $\Delta = 13^{\circ}-55'-40''$  Right and a radius of 1146.28 feet a distance of forty one and six one-tenths feet (41.6') to a railroad spike at the P.T. of said curve and shown as station 206+72.32 in Field Book 693, page 7 filed in the Logan County Engineer's Office; thence N.4°-22'W. along the centerline of County Road No.54 a distance of five hundred thirty three and nine one-tenths feet (533.9') to the place of beginning containing 2.82 acres of land more or less and being subject to all legal highways.

*Chester R. Kurtz*

\_\_\_\_\_  
Chester R. Kurtz, P.E.  
Ohio Registered Surveyor No. 4849  
November 11, 1972

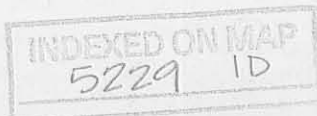

# YEASEL SURVEY

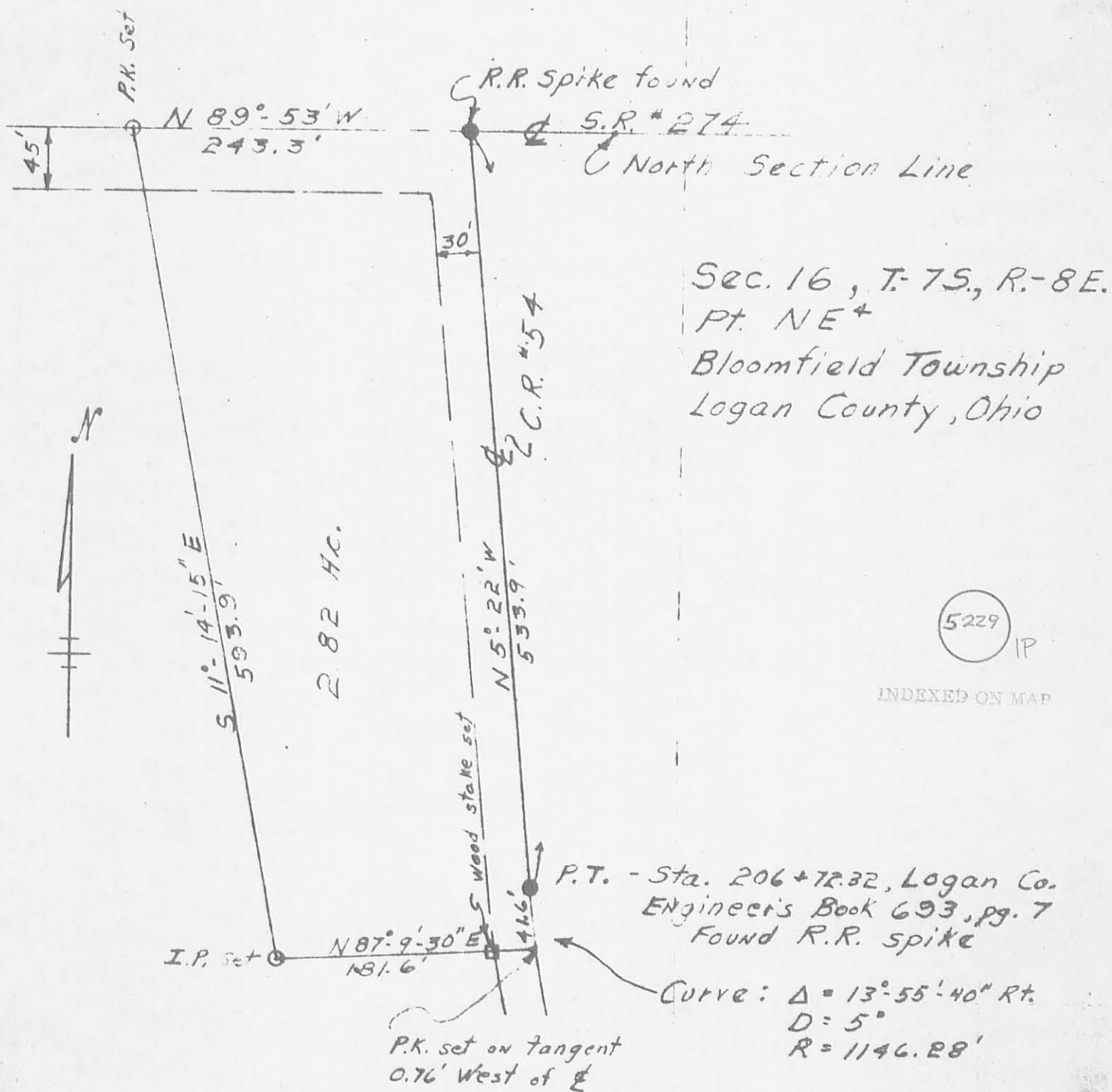

Sec. 16, T. 7S., R. 8E.  
 Pt. NE+  
 Bloomfield Township  
 Logan County, Ohio

5229 IP

INDEXED ON MAP

Scale: 1" = 100'  
 November 11, 1972

Chester R. Kurtz, P.E.  
 Ohio Surveyor No. 4849  
 Huntsville, Ohio