

Fowble Survey
 Bloomfield Twp.
 Sec. 14 T. 7 R. 8

H.M.
 La source.

P. Wright

H. steel Post

B stake

C Post

D Stake

E stake

F. stake

G stake

H. stake

I. Stake (Cor. 4. Stake)
 10 N. of Road

J stake

K stake

G.P. Menginger

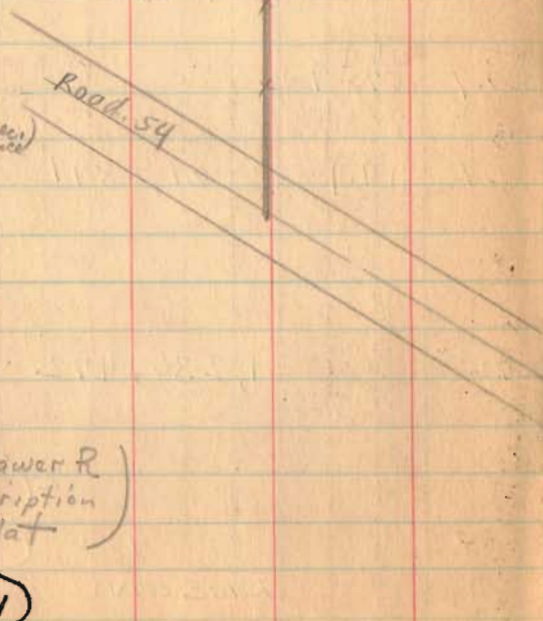

(See Drawer R
 for Description
 and Plat)

1631

INDEXED ON MAP

S.H. 579 (Book 512)
 Route 274

Jan. 5, 1935
 Warm-Minded
 F. Wright
 E. Core

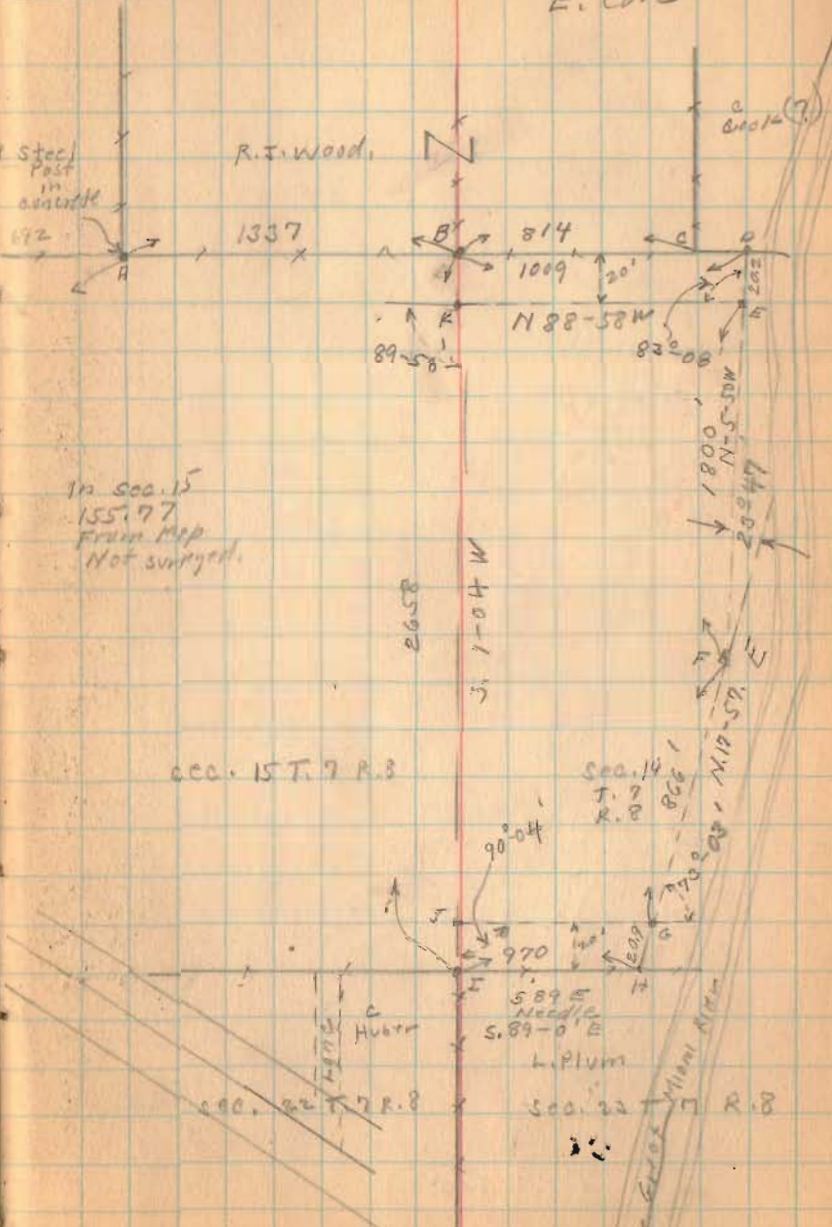

In Sec. 15
 155.77
 From Map
 Not surveyed.

Sec. 15 T. 7 R. 8

Sec. 14
 T. 7
 R. 8

Sec. 22 T. 7 R. 8

Sec. 22 T. 7 R. 8

Fowble Survey (INSIDE)

Random Line

Cosine	Bearing Dist.	Sine	N+	Latitude (Cos) S-	Dep. E
.01745	S 89° 00' E 970'	.99985		18.5 16.7	969.9
.95133	N 17° 57' E 887'	.30819	844.1 843.8		273.4
.99482	N 5° 50' W 1820'	.10164	1811.2 1810.6		
.01803	N 88° 58' W 1009'	.99984	18.2		
.99983	S 10° 04' W 2658'	.01862	2657.0 2657.6		
			2672.6	1.9	2674.5
			2673.5		1243.3
			2673.5		2673.5

Latitude (Sin) W-	D.M.D.	Double N+	Area (DMD x Lat) S-
	969.9		16,003
2.213.2		1,868,162	
185.0	2301.6	4,168,658.	
1008.8	1107.8	20,162	
49.5	49.5		131,521
1243.2			
		6,056,982	147,524
		147,524	
		25,909,458	
		2,954,729.	59. ft.
		67.8312 Acres	
		67.83	

1631

Jan - 1935

72

Fawble Survey (Total)

Cosine	Bearing Dist	Sine	Lat (cos)		Dept. (Sine)		D.M.D.	Area (D.M.D X Lat)	
			N. +	S. -	E +	W. -		N. +	S. -
.01745	S 89-00 E 1029.1	.99985		18.0	1029.3 1028.7		1029.0		18,527
.93647	N 20-32 E 870.2	.35075	815.0 814.9		305.2		2363.8	1,926,497	
.99230	N 7-07 E 142.6	.12389	141.5		17.7		2686.7	380,168	
.98998	N 8-07 W 300.2	.14118	297.4 297.2		42.3 42.4		2662.1	791,909	
.99975	N 11-33 W 201.0	.20022	197.0 196.9		40.2		2579.6	508,181	
.99912	N 2-24 W 200.4	.04187	200.4 200.2		8.4		2531.0	507,212	
.99258	N 6-59 W 1010.8	.12158	1003.6 1003.3		122.8 122.9		2399.8	2,408,439	
.01803	N 88-58 W 1089.4	.99984	19.6		1089.0 1089.2		1188.0	23,285	
.99983	S 1-04 W 2658.0	.01862		2656.5 2657.5	49.5		49.5		131,497

2674.5 2674.5 1352.2 1352.2
 2673.6 2675.5 1351.8 1352.6

6,545,491 150,024

2 6,395,467

43560 3,197,733
 13,4098 = 73.41 Acres

(1631)

(19)

(38)

INDEXED ON MAP

Jan-1935

1935

Fowble Survey. 73.41 Acres

The following described land situated in Bloomfield Township, Logan County, Ohio and being in the S.W. Quarter of Section 14, Town 7 S. Range 8 E.

Beginning at a stone at the Southwest corner of Section 14, and being at the Northwest corner of Lewis Plum's 3.75 acre tract; thence with the South line of said Section 14 and the North line of said Plum tract S.89 -0 E. 1029.1 feet to the center of the Great Miami River; thence with the center of said River the following courses and distances, N.20°32' E. 870.2 feet, N.7° 07' E. 142.6 feet, N.8° 07' W. 300.2 feet, N.11° 33' W. 201.0 feet, N.2° 24' W. 200.4 feet, N.6° 59' W. 1010.8 feet; thence with the N. line of said Quarter Section N.88° 58' W. 1089.4 feet to a stake at the N.W. corner of said Quarter Section, and being in R.J. Wood's South line, thence with the West line of said Section S.1° 04' W. 2658.0 feet to the place of beginning, said tract containing 73.41 acres more or less and being the same tract as surveyed January 5, 1935 as shown and recorded in Logan County Book 521, Pages 69 to 72.

1631
10

INDEXED ON MAP

~~38~~ ①

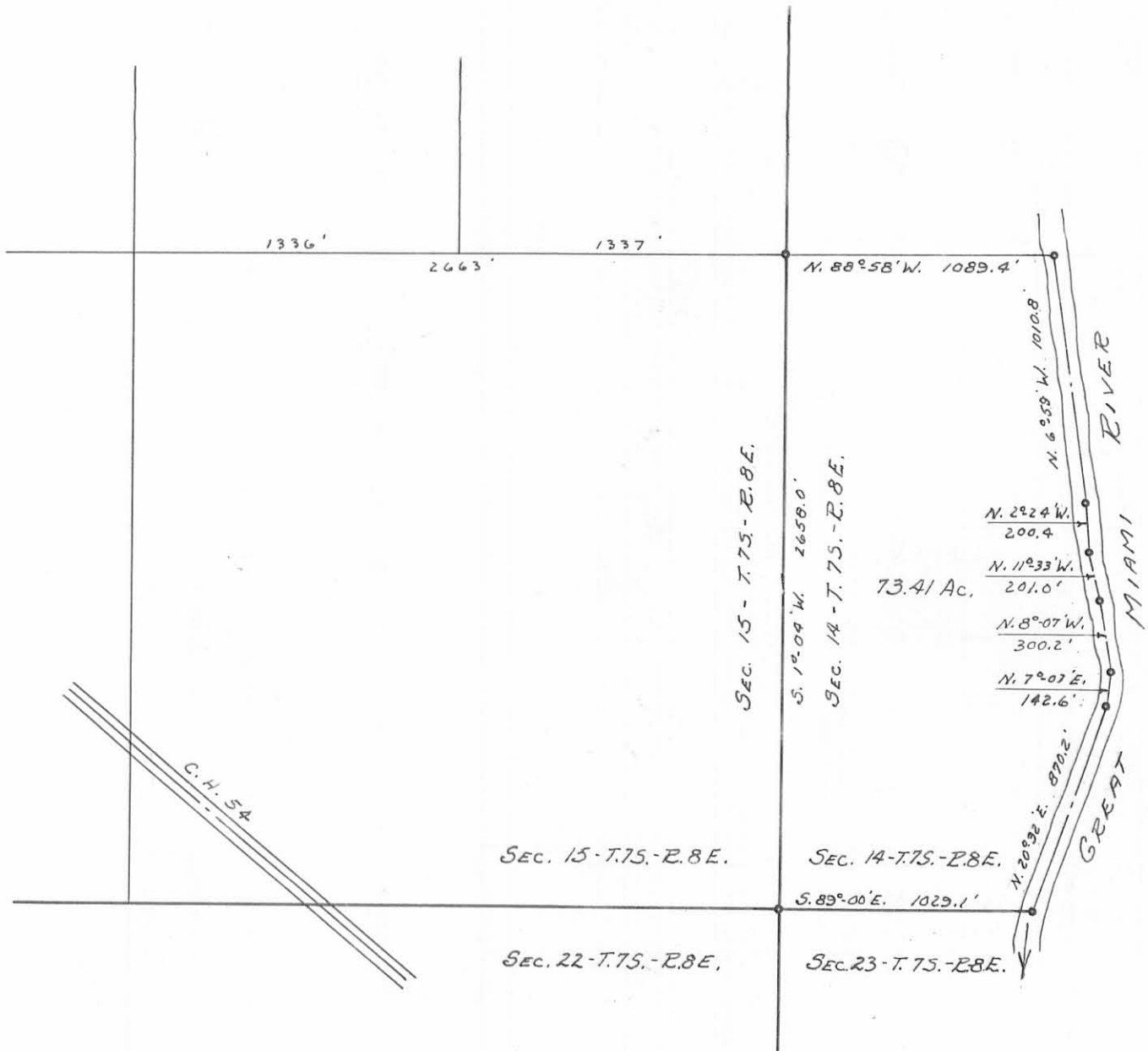

FOWBLE SURVEY
 SECTION 14, TOWN 7 S., RANGE 8 E.
 BLOOMFIELD TOWNSHIP
 LOGAN COUNTY, OHIO
 SURVEYED BY F.F. WRIGHT AND
 E. K. CORE - JANUARY 5, 1935
 SEE F.B. NO. 521 PAGES 69, 70, 71 & 72
 SCALE: 1" = 660'

1631 IP

INDEXED ON MAP

DRAWN BY D.E.G.
 4-30-63