

Andrew J. Smith } 56
to } 1877
Henry S. Smith } 177

Pt.

Sec. 28 T 7 R. 8 & Pt. Sec. 29
Being Pt. of $W\frac{1}{2}$ of the S. W. Qr. of
frac. Sec. 28 and Pt. of $E\frac{1}{2}$ of the
South E. Qr. of frac. Sec. 29

Begin at the N. E. \angle of said $W\frac{1}{2}$
— west with the Qr. Sec. line
40 ch to the S. W. \angle of said $E\frac{1}{2}$

— south with the west line of
said East half 18 ch + 25 lks.

— East 40 ch to the East line of
said West $\frac{1}{2}$

— North with said East line 18.25
ch to begin

73 acres.

Abraham Griffie } 39

to

1853

Jeremiah Garling } 82

Being W. pt. of S. W. Qr. Sec. 21

T 7 R. 8

Commencing at N. W. corner of said
Qr. Sec.

— S. to S. W. corner of said Qr. Sec.

— E. with the Sec. line 40 rods

— N. 16 rods

— W. 40 rods to begin.

40 acres more or less

INDEXED ON MAP

834 11D

L.	W. ash	22"	N 22 E.	20 LBS
	Bene ash	8"	S. 31 W.	22 LBS
B.	Br. Oak	14"	N. 48 E.	25 LBS
	Do.	14"	S. 40 W.	25 LBS
C.	Beech	8"	N. 52 E.	28 LBS
	Do.	25"	S. 56 W.	42 LBS
D	Beech	26"	S. 66 E.	26 LBS
	W. Oak	14"	North	7 LBS
E	B. Ash	7"	S 52 W.	7 LBS
	• Elm	32"	N. 63 E.	52 LBS
F	Maple	18"	S. 38 W	15 LBS.
	B. Ash	4"	N. 13 W.	15 LBS
G	Hickory	14"	N. 44 W.	9 LBS.
	B. Ash	10"	S. 21 E	22 LBS
H.	W. Ash	30"	S. 28 E	7 LBS
	Sugar	15"	N. 5 W.	22 LBS.
I	Beech	28"	N. 40 W.	45 LBS
	Do.	16"	S. 27 E.	26 LBS.
J	Beech	30"	N. 64 E.	26 LBS
	Sugar	8"	S. 14 W.	10 "
K.	Beech	26"	N. 8 E.	48 "
	W. Ash	18"	S. 88 W.	39 "

Buchanan's Survey. 1886.
shows at T.

Stone boulder 18" x 10" x 7"				
	W. Elm	28"	N. 1/4 W.	13 1/2
	W. Oak	20"	N. 72 3/4 E.	83
	Red Oak	5"	S. 74 1/2 W.	42 1/2

Old Bearing trees gone

INDEXED ON MAP
 (734) 1P

Had survey
 Bloomfield Twp
 Sec 21, 28, 29, T9-R5

Original Record
 17 X 6

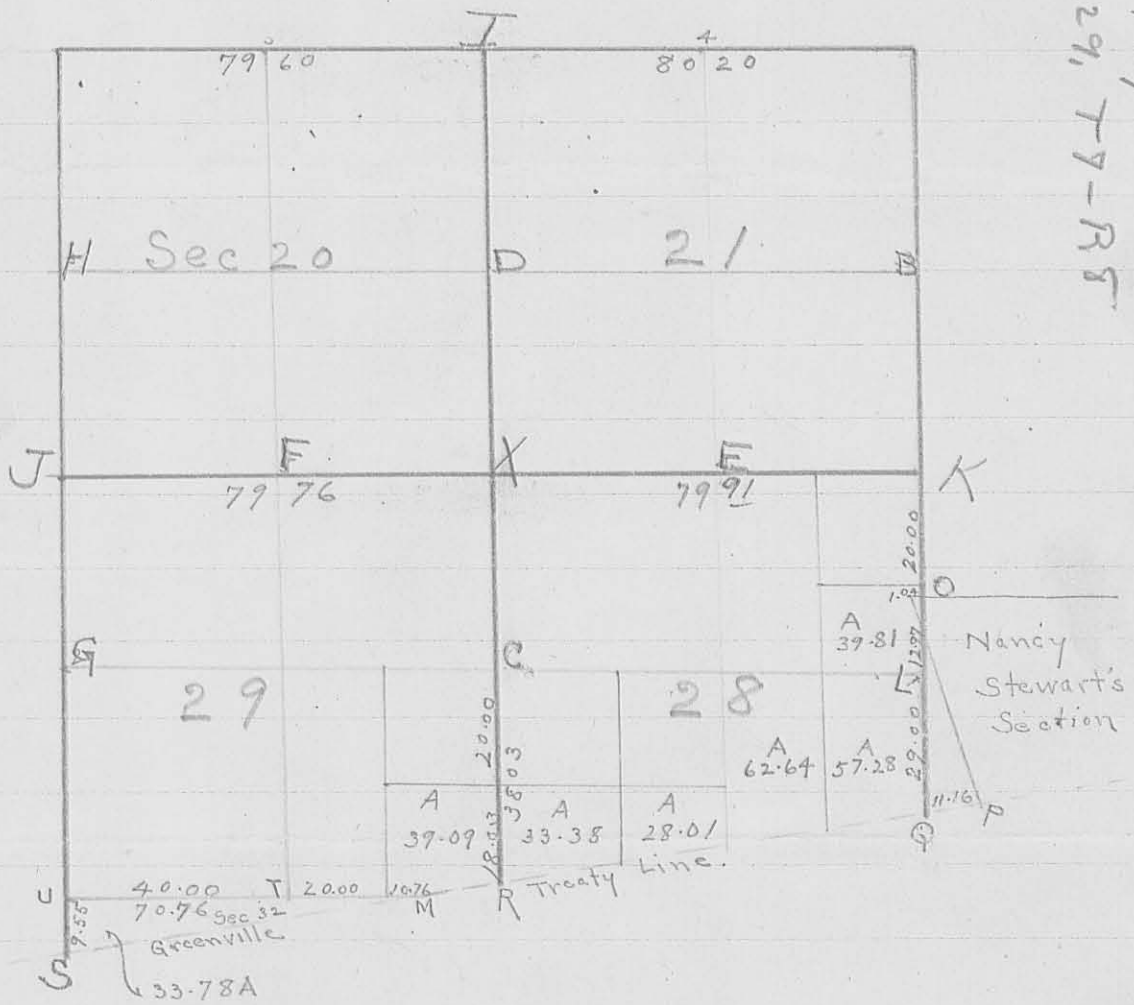

- M. Br. Oak 10" N. 49 W. 22 lbs.
- Do. 8" N. 12 E. 17 lbs
- R. Beech 12" N. 42 W. 57 lbs.
- Br Oak 10" North 31 lbs.
- Q Beech 18" N. 68 W. 16 lbs
- Beech 14" N. 52 E 36 lbs.
- X Beech 24" S. 23 E. 5 lbs
- W. ash 24" N. 51 W. 29 lbs
- T. B. ash 14" S. 53 W. 34 lbs
- Do. 8" N. 52 E. 24 lbs
- P. Beech 28" N. 10 E. 52 lbs
- Do. 18" N. 44 1/2 E. 17 lbs

See next page

Dave Hall Survey
 Sec. 20 T7R.8 Vol A 303

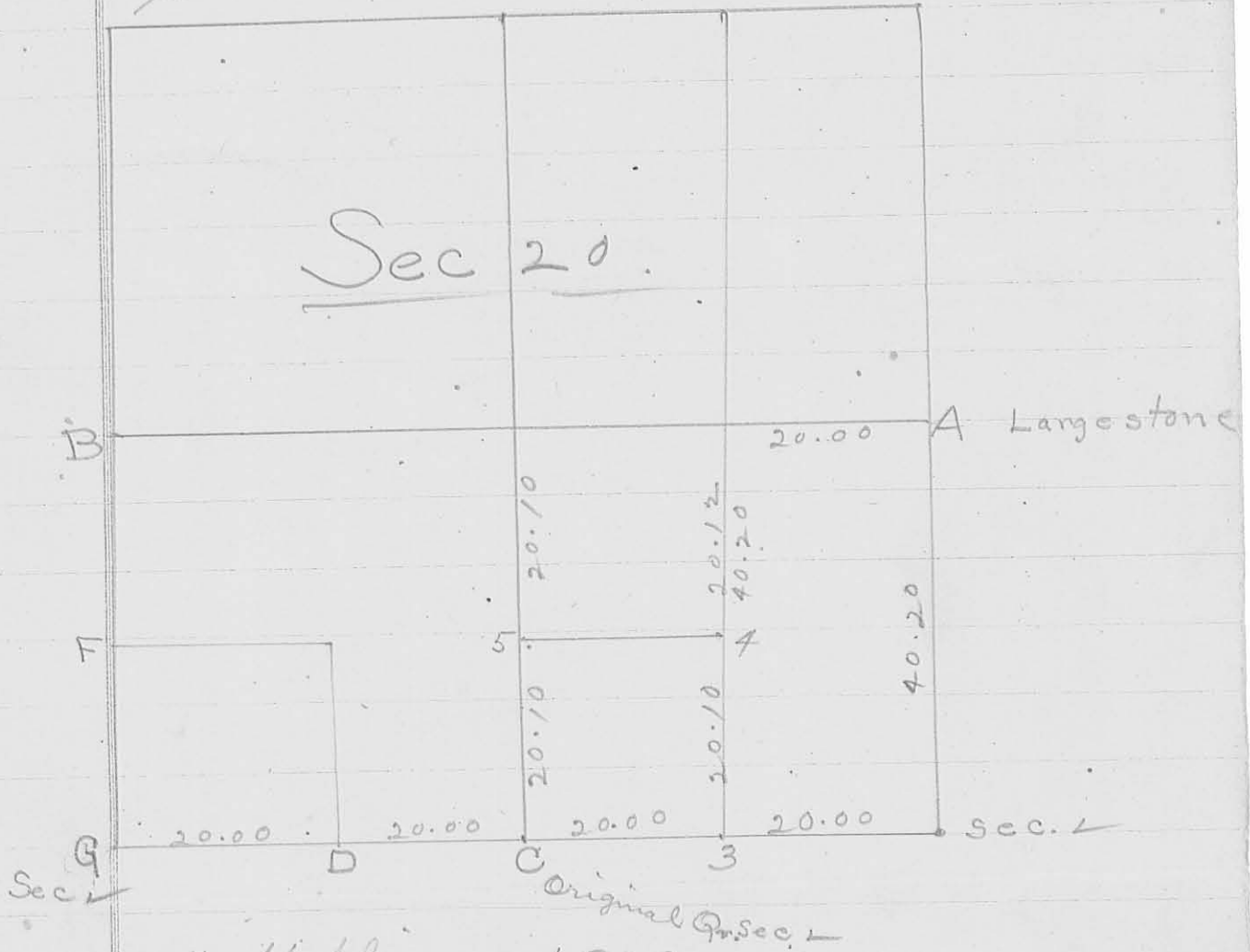

D. Hopkins 1839

- D. Beech 22" N. 30 E. 22
- Do. 18" S. 42 W. 42
- 3 Wh. Oak 20" N. 82 E. 24
- Do. 20" S 49 1/2 W. 19

Dave Hall Survey

N. 1/2 Sec. 28 T. 7 R. 8

Dan Haphnis Dep. Co. Surveyor / 834

Vol. A. 201

N. 1/2 Sec. 28

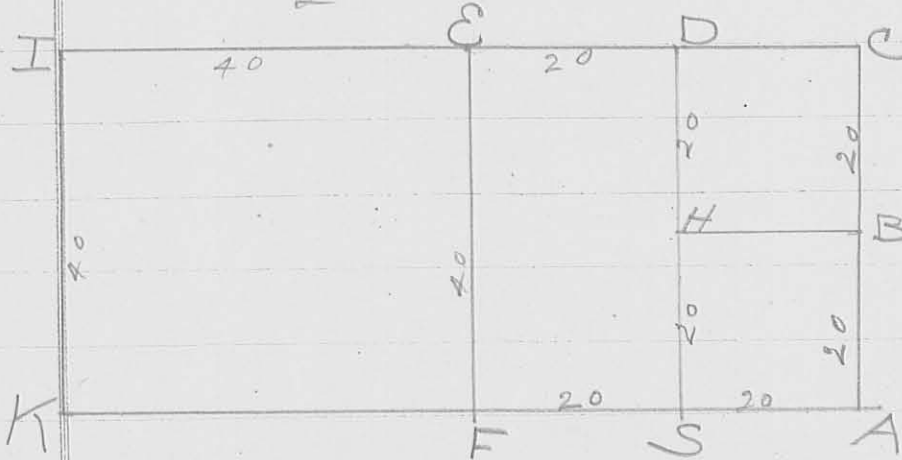

- A. Qr. Sec. 1 on east line of section
- B. Hickory 8" N. 65 1/2 E 15
Ironwood 3" S. 50 W 33 1/2
- C. Sec. 1
- D. Beech 8" N. 85 1/2 E 38
Ash 26" S. 48 W. 25
- E. Qr. Sec. 1
- F. Qr. Sec. 1
Beech 24" S. 50 E. 32
Ironwood 3" N. 63 E. 39
- S. Beech 18" N. 4 W. 12
W. O. 36" S. 20 W. 18
- H. Sugar 22" Corner tree.

Dane Hall Survey

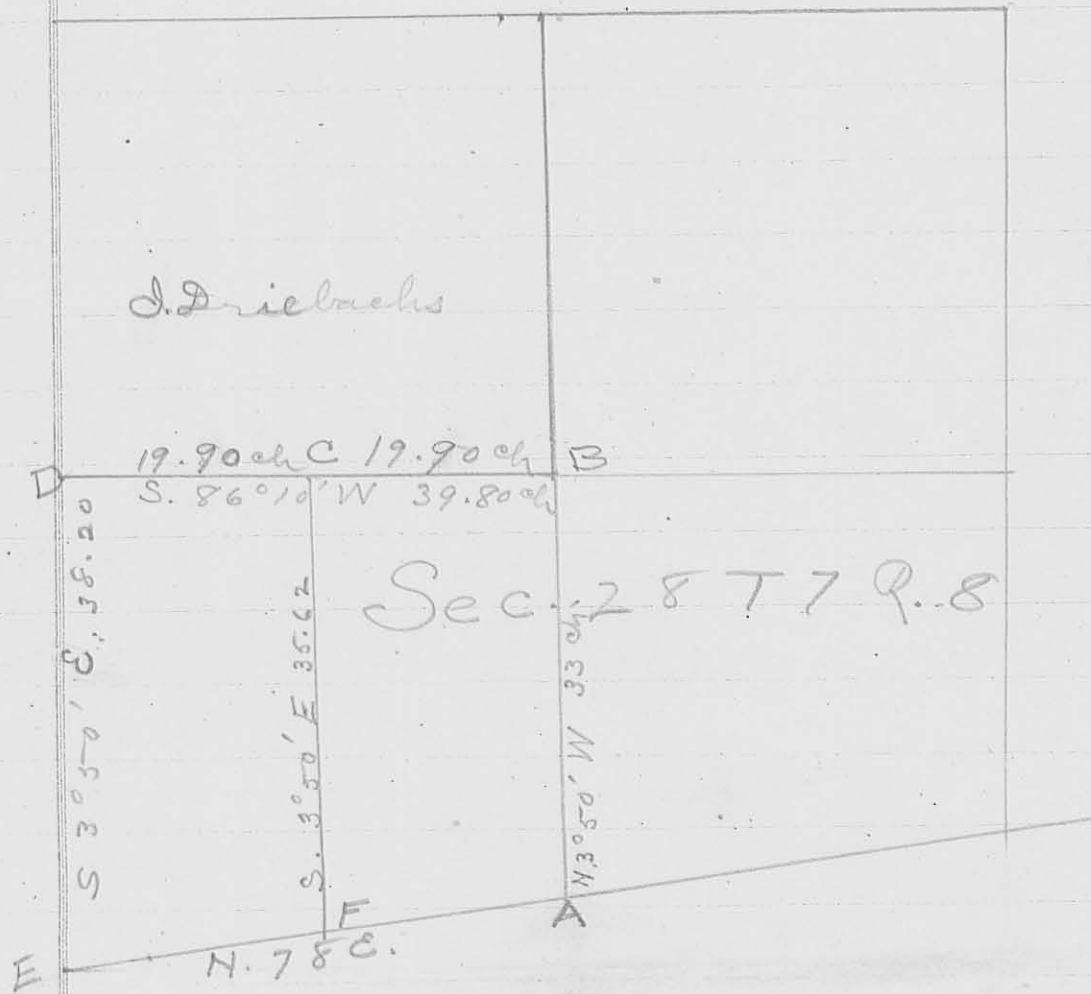

S. W. Qr. Sec. 28

Surveyor's Record Vol. A. P 261.

A Ash 12" S 53 W. 16 lbs.

B —

D — Original Qr Cor.

Beech — S 61 W. 40

Beech 8" N. 57 E 28

C Elm 8" S 75 W. 23

Beech 10" N. 68 E. 45

F. Sugar 2" N. 35 1/4 E. 11

Beech 15" S 10 E 21

1837

D. Hopkins

B to D.
crossing a
creek at
6, 7 + 10 ch.

INDEXED ON MAP
834 4P

9

Sam'l Hall } 49
to } 1868
David Hall } 433
Sec. 28 T 7 R. 8
8 1/2 Cr. W. Qr.
80 acres

Also.
Sam'l Hall
to
David Hall

Cr 1/2 Cr. W. Qr Sec. 28 T 7 R. 8

Olin Smith } 79
 } 588 1892
Andrew J. Smith }
S. E. 1/4 of S. W. Qr. Sec. 28
T. 7 R. 8 28 acres

also.

N. E. 1/4 S. W. Qr. Sec. 28 T7R8
40 acres.

J. Hall Survey

Survey Sec. 29 T. 7 R. 8

by Jan Hopkins Co. Surveyor
1836

S. 1/2 Sec. 29 Vol A. Page 260

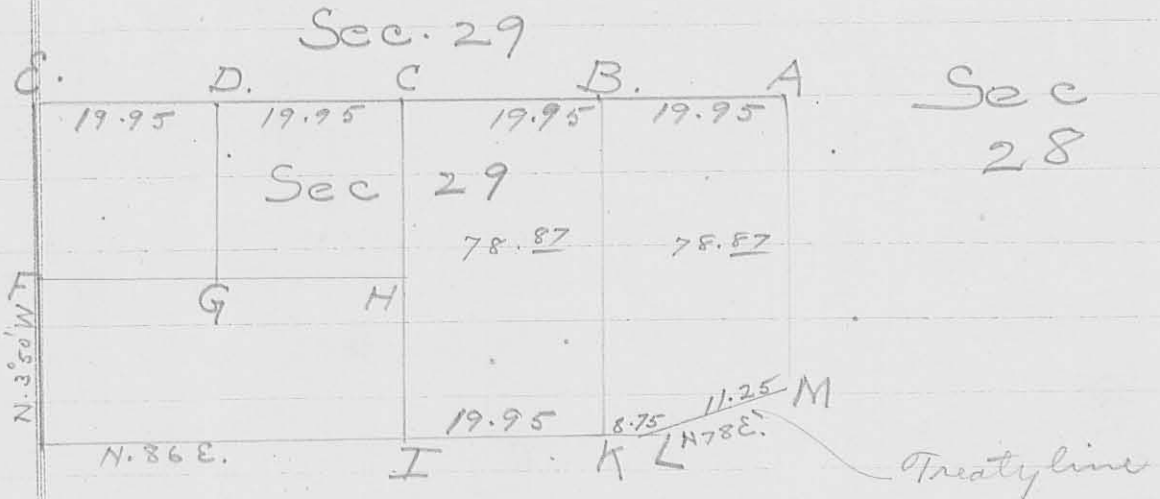

Corners:

B. ash	12"	South	35
ash	6"	N. 30 W.	12
C. ash	10"	S. 3 W.	36
Elm	15"	N. 15 E.	13
D. Elm	15"	N. 14 E.	26
Hickory	12"	S. 22 E.	37
H. Red Oak	6"	N. 89 W.	41
Sugar	22	N. 80 E.	47
K. Beech	8"	N. 55 1/2 E.	3
Ironwood	3"	S. 16 W.	14
L. cov. of Firae			

John Bowman } 68
to

David Hall } 96 1854

Commencing at the N. E. C. in
C. of Loganville side of
of following land, the N. E. 1/4 of N. W.
Qr. of Sec. 38 T. 7 R. 8 containing
80 acres

- west $27\frac{3}{7}$ rods

- South $17\frac{1}{2}$ rods

- East $27\frac{3}{7}$ rods

- North $17\frac{1}{2}$ rods

30 acres

David Dalrymple } 71
to } 538 1887
Jesse S. Dalrymple }

W $\frac{1}{2}$ N. E. Qr. Sec. 29 T7 R. 8
80 acres

also

David Dalrymple } 71
to }
Wm. S. Dalrymple } 539 1

E. $\frac{1}{2}$ N. E. Qr. Sec. 29
80 acres