

not completed
Field Book 55

Surveyed for Eber Hodge

To locate line between Hodge & Sherer
Pt. of Sec. 27, T.2.R.8, Bloomfield Township

May 4, 1907

138
IN P. ON MAP

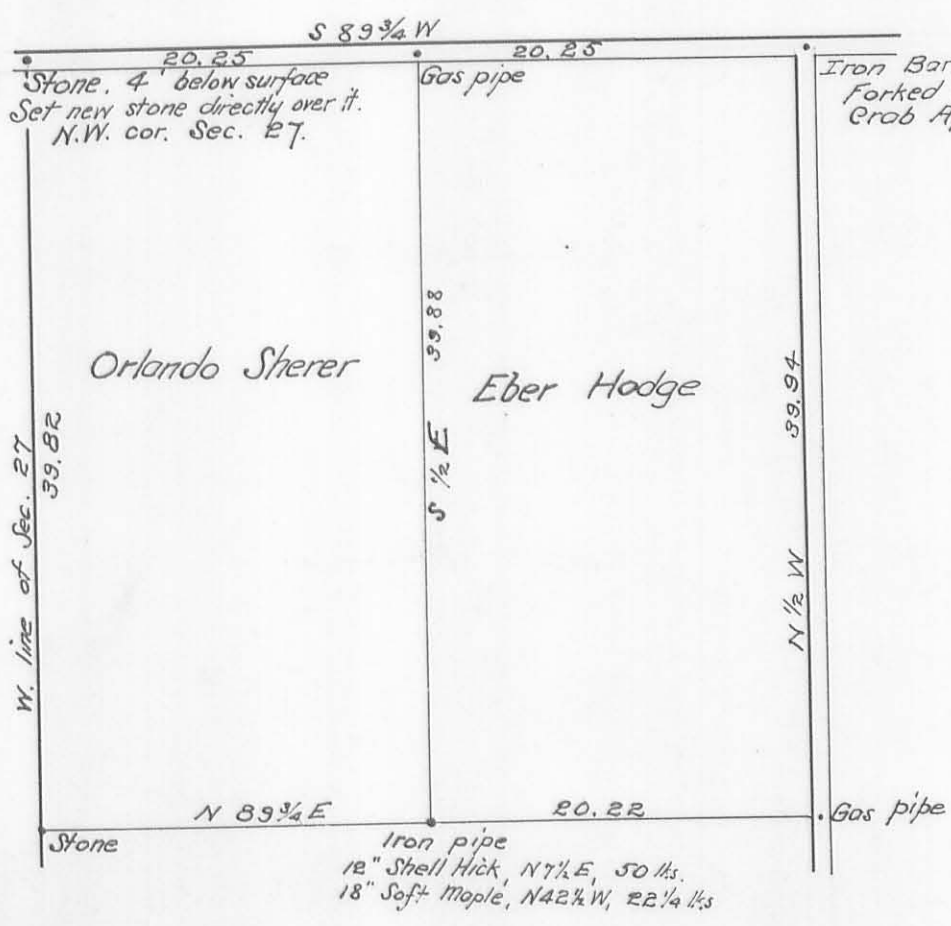

Field notes Book 55
Pages 6 To 7

Eber Hodge Surv.
27-2-8 - Bloomfield Tp.

Start stone in X road. S. line
Sec. 27

With road N $\frac{1}{2}$ W
at 39.985 gas pipe stone
 $\frac{2}{79.970}$ No stone to be found

Run line through from NW $\frac{1}{4}$ to NE $\frac{1}{4}$ Sec. 27
at 79.91 set iron bar in
pile, Forked Cottonwood 51 W, 51 ks
Oak apple N 43 W 74 ks

N. line of Sec. 27 - S 89 $\frac{3}{4}$ W
at 20.23 iron pipe across road
" 20.40 fence to South
" 40.50 stone 4' below surface
in pipe Set new stone

above it, with pc. rails between
Gas pipe at 20.25

N. line - Sec. line. 39.82
at 39.82, big stone in Sec. line
at NW $\frac{1}{4}$ J. W. Wright

See Book D Page 6

Eber Hodge Surv. 5/4/07

Oliver Pichey } ch. Cr
J. W. (Dick) Wright }
Eber Hodge
RFD, No 1. Deleriff

S. line.

Commence stone NW $\frac{1}{4}$ W right
Set N, 12 links + 6 $\frac{1}{2}$ pc = 20 $\frac{1}{4}$ ch.
Random N 89 $\frac{1}{4}$ E
at 40.43 $\frac{1}{2}$ came out 43 ks
N. of iron pipe at road

43
20 $\frac{1}{4}$

Working 2 | 22 $\frac{3}{4}$

11.5

20 $\frac{1}{4}$

31 $\frac{3}{4}$

43
11.5
31.5

2 | 40.43 $\frac{1}{2}$

at 20.21 $\frac{3}{4}$ set iron pipes
in ditch. wit, 12" Shel. Hick N 9 $\frac{1}{2}$ W 50 ks
18", 18" Spt Maple N 42 $\frac{1}{2}$ W, 22 $\frac{1}{4}$ ks

= over =

(158)
INDEXED ON MAP

5-15-08

Wright - Hodge line continued

As to stone at NW \angle J.W.
Wrights 80 a

Daniel Hill states that
he has known this stone
for 65 years & has always
been recognized as corner
& on Sec. line, &
will testify to the same in
any court.

Miss Sarah Howell could
not state positively that this
is a corner stone but
stated that all fences for
many years back had been
built to this stone.

W. Wright states he had
owned this piece for 28 yrs,
& this stone had always
been there & considered as
corner.

Marion Hill / Chas
David Kebrin

The purpose of this survey
is merely to get a straight
line along Wrights N. side
for building fence.

Set stake 10.11

or 20. 20 1/4 iron bar -
use Sherer & Hodge

20.29
10.105

30.395 set stake

40.40 iron bar in stake

checked old survey ok

see Book D Page 6

(158)
INDEXED ON MAP