

2-27-17

**APPROVED**

**SURVEY PLAT**  
 STATE OF OHIO  
 LOGAN COUNTY, LAKE TOWNSHIP  
 CITY OF BELLEFONTAINE  
 SECTION 34, TOWN 4, RANGE 14, M.R.S.  
 SOUTH BELLEFONTAINE ADDITION  
 PLAT CABINET A, SLIDE 25

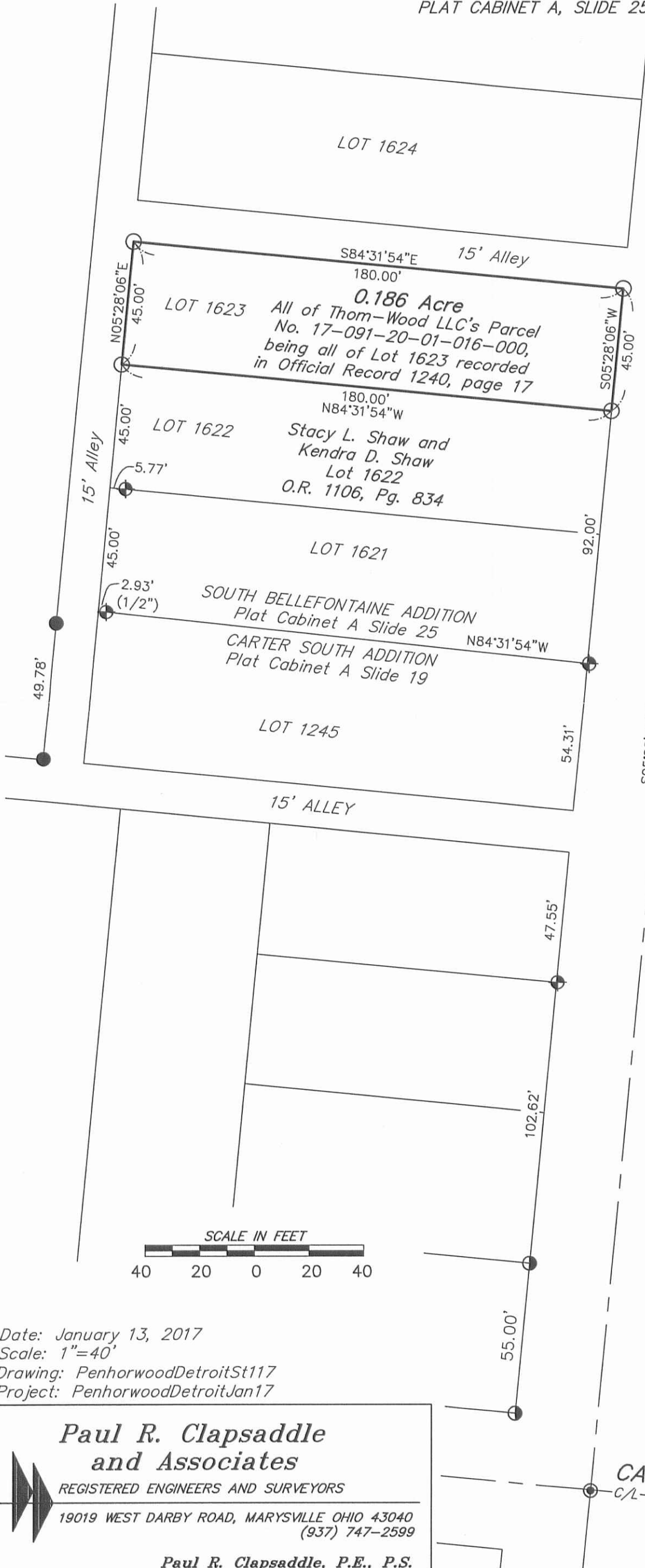

**NOTES:**

Reference deeds are shown hereon

Bearings indicated hereon are based on an assumed meridian with all others based on angles turned

**LEGEND:**

- 1 inch iron pipe found (unless otherwise noted)
- 5/8 inch iron pin found
- 5/8 inch iron pin set with cap marked "CLAPSADDLE RS 6140"
- 3/4 inch iron pipe found
- 5 inch concrete monument found
- 5/8 inch iron pin found with cap marked "D.E.G. 5402"



I hereby certify that this plat was prepared from a field survey made under my supervision and that monuments were placed as indicated hereon.

*Paul R. Clapsaddle*  
 Paul R. Clapsaddle, R.S. #6140

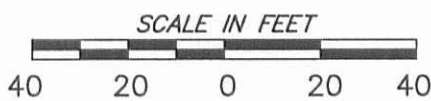

Date: January 13, 2017  
 Scale: 1"=40'  
 Drawing: PenhorwoodDetroitSt117  
 Project: PenhorwoodDetroitJan17

**Paul R. Clapsaddle  
 and Associates**

REGISTERED ENGINEERS AND SURVEYORS

19019 WEST DARBY ROAD, MARYSVILLE OHIO 43040  
 (937) 747-2599

Paul R. Clapsaddle, P.E., P.S.

INDEXED ON MAP  
 9700 IP