

Plat of Survey

GUIDER LAND SURVEYING

240 West Third Street, Marysville Ohio 43040 Ph. (937) 644-2656 Fax: (937) 644-1162

STATE OF OHIO
COUNTY OF LOGAN
TOWNSHIP OF LAKE
CITY OF BELLEFONTAINE
SECTION 34, TOWN 4, RANGE 14

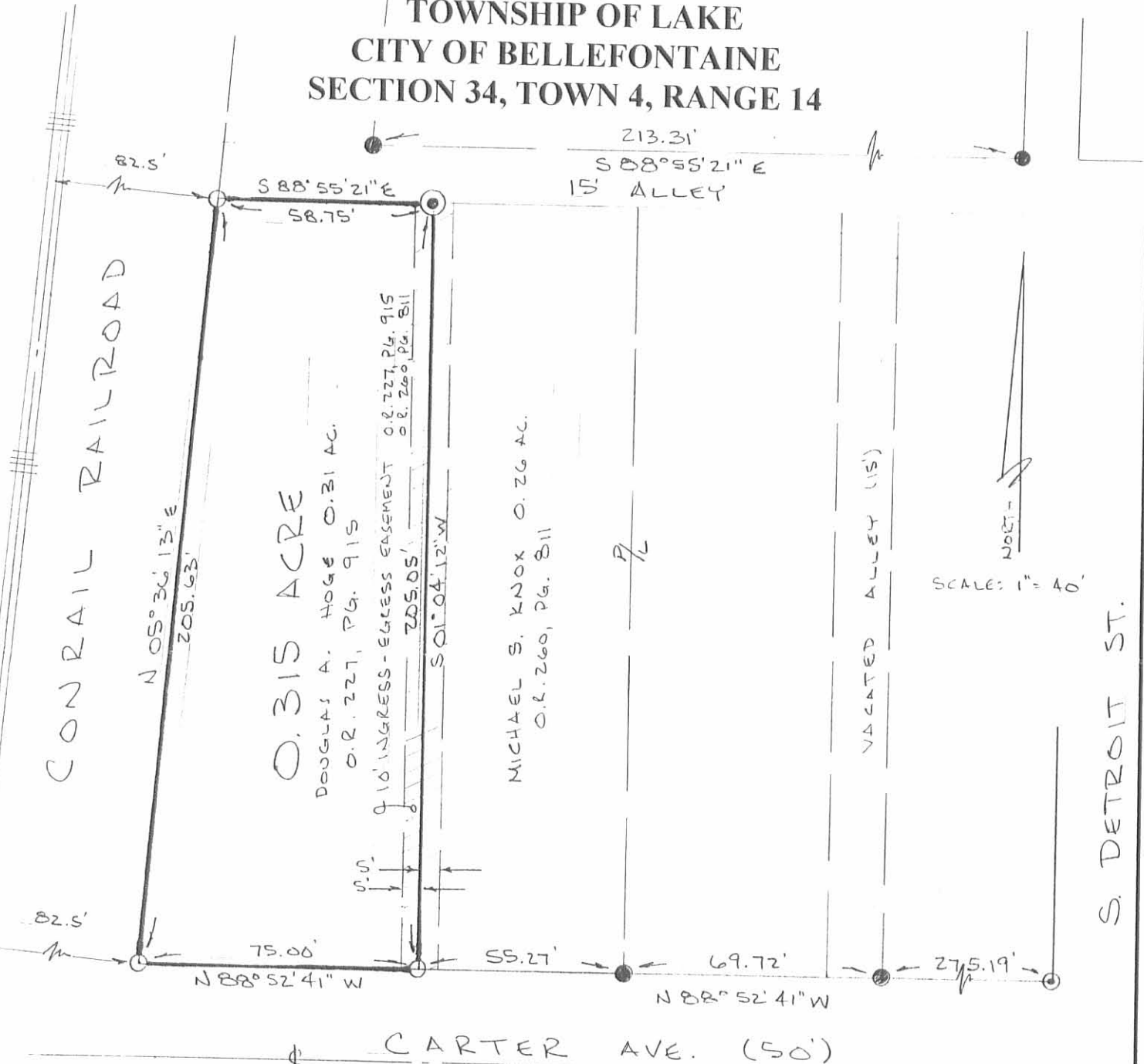

SCALE: 1" = 40'

Basis of bearing: N. line 15' alley from survey by Jeff Lee dated / N 88° 55' 21" W

CERTIFICATION:

I hereby certify that this plat is an accurate representation of a field survey made by me during the month of July, 1997 and is correct to the best of my knowledge.

Timothy L. Guider
Timothy L. Guider P.S. #7752 August 3, 1997 Date



LEGEND

- 5/8" iron pin found
- ⊙ 3/4" iron pipe found
- ⊙ 2" iron pipe found
- 5/8" iron pin set with cap marked "GUIDER S-7752"

SCALE IN FEET



Job No. 97113

INDEXED ON MAP
9148 1P